Holstein-Friesian WORLD

UNIVERSITY MICROFILMS 1-51C
313 N. FIRST ST.
ANN ARBOR, MICH.

Vol. L October 3, 1953 No. 19

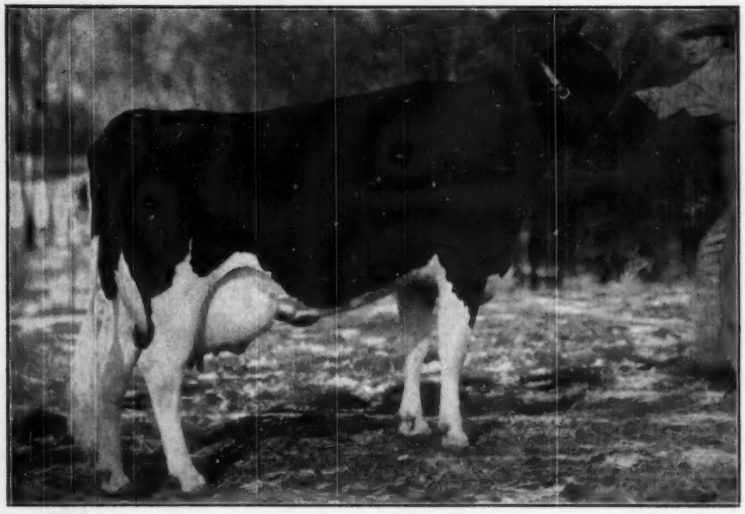

←

DUNLOGGIN MISTRESS GRACIOUS 2354812 (VG)

Sold as a heifer calf in Dunloggin Dispersal for $3300 (Sept. 1943) to J. W. Cooper Foundation. Sold as a 4-year-old in Cooper Dispersal for $10,000 (Sept 1946) to Cashman Farms. Sold as a 10-year-old in Cashman Disp. for $5300 (Sept. 1953) to Burr Sherwood, Livingston Manor, N. Y. Five sons and two daughters have sold at auction for $31,000. She has twice broken New York State records for production; has four records ranging from 833.9 lbs. to 971.1 lbs. fat and a life total in 6½ lactations (none over 365 days) of more than 135,000 lbs. milk and 5500 lbs. fat. Her sons topped the Cashman Dispersal at $9200 and $7600, both purchased by the Lehigh Valley Co-operative Farms, Allentown, Pa.

→

MOOIEBELL WALLIS OVATION 2721425

AR at 5 years, 3X, 365 days, 1121.6 lbs. fat, 27,903 lbs. milk, 4%. Previous HT records, at 27 mos., 3X, 19,506 lbs. milk, 3.9%, 756 lbs. fat; at 3½ years, 2X, 19656 lbs. milk 3.8%, 536.2 lbs. fat. Sold in Mooiebell Dispersal for $3575 to Frank Walsh, Hilltown, Pa. Two daughters sold for $1030 and $910 and a son for $1000. Bred and developed by Mooie Bell Farm, Walter Eickele and Frederick Picut, owners, Three Bridges N. J.

IN THIS ISSUE — New York — California — Michigan — Nebraska — Oregon etc.

KYLAND

W. D. KYLE, JR., Owner

The Amys of Kyland

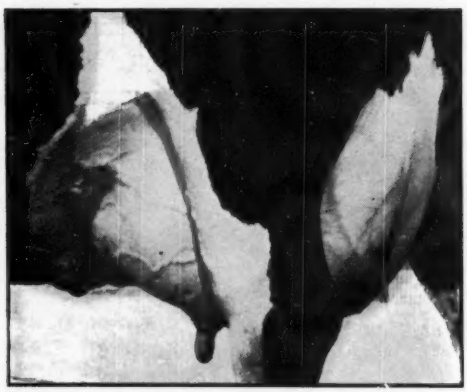

Udder of POPEVALE CASCADE AMY (VG)
Photographed at 12 yrs.

This grand old brood cow, not officially tested until she was 5 yrs. 11 months of age, has produced in 8 lactations 122,287 lbs. milk, 4,431 lbs. fat. This production all on 2X except for one AR record as follows:

9y—365d—3X 24487 Milk 812.6 Fat

She is due again in January at almost 16 years old.

Her Five Great Daughters Include:

POPEVALE AMY POSCH (Excellent)			
5½y—365d—3X	27320 M.	3.5%	969.4 F.
Dam of the Res. A-A 3-yr-old 1952 (Owned by Hickory Creek)			
KYLAND AMY (VG)			
7y—365d—3X	21560 M.	4.0%	854.2 F.
Dam of our herd sire, Kyland Premier			
KYLAND F B AMY			
5y—365d—3X	20910 M.	3.4%	719.3 F.
2y—365d—3X	19450 M.	3.4%	659.7 F.
KYLAND F B CASCADE			
2y—365d—3X	18814 M.	3.3%	627.1 F.

OUR AMY BULLS

KYLAND CASCADE BURKE
Son of Old Amy by Kyland Fobes Burke Marathon, he is a son of Kyland Fobes Burke from an Excellent 1013-lb. dam.

KYLAND COMMANDER
Son of Old Amy by Crescent Beauty Commander, All-American Two-year-old, 1951, he from the All-American Lady Gloria.

KYLAND PREMIER
(Owned jointly with Holmer C. Hansen).
Son of Kyland Amy (VG), the 854-lb. daughter of Amy. His sire, Pabst Burke Premier (Ex) is a son of Burke that was a member of the Reserve All-American Get and Produce in 1950 and winning more major grand championships this year, including Wisconsin State Fair.

Thus We Intensify the Blood Of a Great Brood Cow

A. R. and H. I. R. Testing • T. B. Accredited; Bangs Certified • Calfhood Vaccinate

KYLAND

Frank Case, Manager • Route 1, Oconomowoc, Wis.

Our Royals are Really "Rolling"

CLYDE HILL ROYAL 1025007
One of Our Two Senior Sires at Osborndale
His sire, dam, both grandsires and both granddams are all classified Excellent.
He is a double grandson of Rock River Hengerveld Al (Ex-GM) and Zuba Amarilla King De Kol (Ex), so gets 100% of his inheritance from these two distinguished animals.
He is rich in the Sir Bess Ormsby Fobes blood on which we have been building for more than a quarter-century.

We are more than pleased with the way our first daughters of Clyde Hill Royal are performing as they come to milk and with their general promise as heifers. We have more than two dozen of them in the herd, with others soon due and the first to finish has 685 lbs. fat on 3X.

Sire: CLYDE HILL KING FOBES PIEBE
Excellent — Silver Medal Type Sire
Daughters up to 817 lbs. fat at full age and up to 684 lbs. fat as junior two-year-olds.
Son of Rock River Hengerveld Al (Ex-GM) from Zuba Amarilla King De Kol (Ex), with 213,335 lbs. milk, 6,927 lbs. fat in 11 lactations, with 818 lbs. fat at 15½ yrs., 3X.

Dam: ELSIE ZUBA ROCK RIVER (Excellent)
Life record, 9 lactations, 160,743 lbs. milk, 5,805.7 lbs. fat, with 808.8 lbs. fat at 9½ yrs. 3X.

She has an Excellent daughter, a VG-GM son and two other proven VG sons, one Silver Medal Production.

Daughter of Rock River Hengerveld Al (Ex-GM) and Zuba Amarilla King De Kol (Ex), see above for records.

Ask Us About ROYAL Sons from Good Record Dams

OSBORNDALE — Derby, Connecticut

FRED M. NICHOLS, Manager **MRS. W. S. KELLOGG, Owner** **HANS JENSEN, Herdsman**

Sister "Dinis" Does It Too!

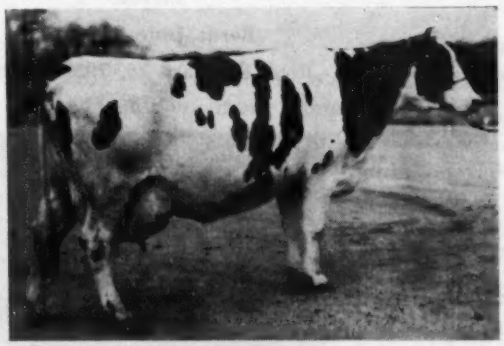

WINTERTHUR ZEUS FOBES DINIS

2-1	365d	2X	16125	4.0%	652.7
3-5	365d	2X	16848	4.3%	718.0

Full sister to "Finis." On test again.

This High Record Heifer
Is Full Sister To
WINTERTHUR ZEUS FOBES FINIS
(Our Herd Sire)

High production comes naturally to this family—and notice the 4% test. The dam of "Finis" and his full sister is Winterthur Fobes Posch Yinis (VG) with 710 at 2½y, 662 at 4y, and 739 at 5½y (3.8%).

Their sire is Gold Medal; their dam's sire is Gold Medal; and their dam's full brother is Gold Medal.

RIGHT NOW WE HAVE TWO YOUNG SONS OF "FINIS" FOR SALE!

BANG'S CERTIFIED *Fernbrook Farm* **T. B. ACCREDITED**

L. H. and C. H. Swenson, Jr. **Wappingers Falls, N. Y.**

Published First and Third Saturday of Each Month Price $2.00 Per Year
Entered as second class matter, December 16, 1918, at the Post Office at Lacona, New York, under the Act of March 4, 1879.

Selling at Rochester, Minn. on October 10

In the 8th Annual Olmsted County Quality Sale

A PABST REGAL SON FROM THIS COW

PABST ROBURKE BELCADE WAYNE (VG)

365d 5y 3X 18,893 m. 3.9% 744.1 f.
365d 2y 3X 16,324 m. 3.7% 598.5 f.

PABST REROAM 1203707

Born: 1/13/53

His sire, Pabst Regal, is Excellent and Gold Medal and sired the All-American Get of 1949 and 1951. He has three Excellent offspring.

Regal has 62 tested daughters with 8 from 807 to 1241 lbs. Three are Wisconsin State Champions.

The dam of this bull is a daughter of the Excellent Gold Medal Sire, Pabst Roamer, and out of the Excellent Burke daughter, Pabst Burke Belcade Wayne with 886 lbs. of fat at 4½ years with a test of 3.7%.

The next dam is a Very Good daughter of the Gold Medal Sire, Pabst Belmont Creator.

This young bull is intensely bred to the Wayne family with 5 Gold Medal Sires, 4 Excellents and 7 Very Goods in his pedigree.

Also Selling a Walker Daughter Bred to Wis Leader

Pabst Walker Robur Eyebright 3391623

Born: June 26, 1951

Bred February 23, 1953 to this sire—

Her sire, Pabst Roamer Dean Walker Lad, was All-American 2-year-old in 1949. He is classified Excellent. He has a plus proving for fat on DHIA and has seven daughters on AR.

This heifer is out of a Pabst Roamer daughter with 711 lbs. of fat and 19,762 lbs. of milk as a junior 3-year-old with a test of 3.6%, also qualifying for the 305-day division.

The next dam is a Burke daughter from our Eyebright family with 578 lbs. of fat at 2 years testing 3.9%. She is a full sister to the Excellent Burke son, Pabst Signal.

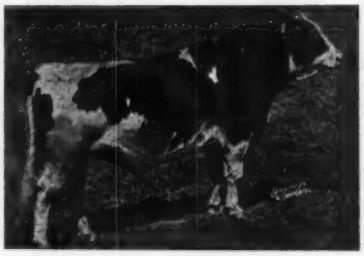

WIS LEADER
Gold Medal Proven Sire

Here is an opportunity to secure a double granddaughter of the Excellent, Gold Medal Sire, Pabst Roamer, bred to the Gold Medal Sire, Wis Leader.

PABST FARMS INC. Acc. & Neg. Oconomowoc, Wis.

Produce of DONCREST ROOKER IDEAL, First at New York State Fair, 1953

"And that's the way it is at General Cochran Farm"

This pair of cows, out of Doncrest Rooker Ideal, one of our foundation matrons, illustrates our breeding program well. "Ida" is at the left. She was Reserve All-American 3-year-old in 1951 and 1st prize dry cow in 1952, placing 5th in the Best Udder Class in 1953. "Ida" is a paternal sister (by Montvic Rag Apple Sovereign) to our two herd sires, "Tony" and Sovereign Cochran. "Ideal," pictured at the right, was 4th prize 4-year-old this year, showing dry, in a good class of 25 entries. She was 4th prize 3-year-old last year. She is sired by "Tony." Certainly each of these fine animals, and their dam also, deserve the tribute, "Uncommon Cows." They, together with their sisters by "Tony" and Sovereign Cochran, won the coveted Premier Breeder award in America's largest Holstein show of the year (383 head). Visitors are always welcome. We'd enjoy showing you the herd.

"FOUNDED WITH THE NATION"

General Cochran Farm

FORT PLAIN, NEW YORK

"The Home of Uncommon Cows"

MRS. J. W. JACKSON, Owner **C. BAIRD HAMMOND, Manager**

Wisconsin Institutional Sale

TUESDAY — OCTOBER 20

11:00 A. M.

At Mendota Colony Farm

(8 Miles North of Madison, Wis. on Rt. 113)

Choice Consignments of Bred Heifers

from

Wisconsin State Reformatory

Northern Wisconsin Colony & Training School

Wisconsin State Prison

plus

25 Females from Oregon State Farm

and the

Complete Dispersal

of the

Mendota State Hospital Herd

(The farm has been sold. The herd must go.)

The best in foundation females and choice 4-H Club calves.

For information write:

W. W. KINYON, Farm Supervisor

State Capitol — Madison, Wis.

To The New England Sale

At Northampton, Mass, Oct. 15 . . .

We are consigning a bred heifer from each of our three herd sires:

1. A Gracious Master daughter. Broad Rock Gracious Gay, due in October to the service of Fond Duke. Dam: Quon-Quont Modest Nancy, classified very good with 100,000 lbs. of milk. Full sister, Gracious Nan, classified V. G. at 2 years with 15,182 4.0% 603.3.

2. A Fond Duke daughter. Broad Rock Duchess Sheila out of Broad Rock Nobless Dandy, V. G. with 18,274 3.8% 691.3 at 4.11. Sheila's maternal sister made 16,571 3.8% 628 as a junior two-year-old. Sheila is due at sale time served by Gracious Governor.

3. A Gracious Governor daughter. Governess Broad Rock Milly, out of Broad Rock Nobless Waynedette a 555 fat Nobleman daughter. Milly is due in October to the service of Fond Duke. Her granddam, Gracious Clover is V.G. with 843 F. SA, and her great granddam, Frances Waynette V. G. has 3 consecutive records over 925.

Broad Rock

SAINT JOSEPH'S ABBEY SPENCER MASSACHUSETTS

Our Show Record At 1953 Utah State Fair

OUR SENIOR HERD SIRE

PABST GOVERNOR 882933
Excellent — Gold Medal

We have a few select bull calves to offer now by our Excellent, Gold Medal Sire, Pabst Governor. Write for pedigrees and information.

"Governor" Is Sure of —

1st prize aged bull
Grand Champion bull
1st prize get of sire
1st prize three best females
2nd prize produce of dam

Other Winnings —

2nd Jr. Yrlg. Bull	Poestenkill Aristocrat Rock
1st 2-yr-old Bull	Weber Dictator Burke (Res. Champion)
2nd 2-yr-old Bull	Weber Roamer Burke Cyclone
1st 4-yr-old Heifer	Weber Roamer Burke Jill
2nd Jr. Get of Sire	By Pabst Comet Model
4th Aged Cow	Weber Double Cameo
4th 4-yr-old Heifer	Weber Admiral Burke Effie
2nd Dairy Herd	
2nd Produce of Dam	From Weber Double Cameo

UTAH STATE INDUSTRIAL SCHOOL
OGDEN, UTAH

"Home of the Burkes"

DeVere R. Wight, Herd Manager

Our twice Nominated All-American
PROSPERITY HILL SESAME FOBES

Above pictures of FOBES and of her udder were taken in May, 1953, 6 months after freshening. She should make 950 to 1000 lbs. fat this lactation as a four-year-old 3X HIR record . . . while on the show circuit. "FOBES" was again Grand Champion this year at every show in which she participated except one.

"FOBES" is a Cow that has MOST PERFECT TYPE
"FOBES" is a Cow with HIGH PRODUCTION
"FOBES" is a Cow that TRANSMITS FINE TYPE
"FOBES" is the Dam of our JUNIOR HERD SIRE
"FOBES" Has EVERYTHING!!!

VISITORS ARE ALWAYS WELCOME AT

H. B. MILLHAUSER, Owner

LOGWOOD FARMS
REISTERSTOWN, MARYLAND

WM. H. HILL, JR. Manager

Her Son — By CARNATION MADCAP RAINIER

TREOSTIS VILLE PROGRESSOR SADIE

DHIA Records:

2y8m	309d	2X	12778	4.21%	540.3
3y8m	287d	2X	14337	4.21%	608.6
4y9m	365d	2X	16108	4.53%	729.8
6y0m	365d	2X	22490	4.54%	1020.0

Her Bull Calf For Sale—

Born in June, 1953. Sired by CARNATION MADCAP RAINIER, our plus-proven son of Revelation from a daughter of Governor. Note that a full brother to this calf is in service in our stud. Write us for full particulars. . . . .

Now in Service

In Our Bull Ring

Her Sire—

ORMSBY TRANSMITTER TOP SARGEANT (VG)
(Silver Medal Production Sire)
A 710-lb. Increase on 459-lb. Dam

A son of Lilly Ormsby Pride Tritomia (1042.8 F.), the highest record daughter of Sunbeam Pride Transmitter (GM).

Her Dam—

TREOSTIS VILLE SADIE PERFECTION

DHIA Records

4y	319d	2X	14376	M.	518.6 Fat
5y	355d	2X	15597	M.	550.6 Fat
6y	320d	2X	15018	M.	521.4 Fat
7y	365d	2X	18150	M.	695.0 Fat

ARTIFICIAL SERVICES AVAILABLE AT REGULAR PRICES

Also Artificial Service to 5 Grandsons of GOVERNOR OF CARNATION

Mt. Rainier Bull Ring

MARVELL LEWIS, Owner-Manager — **Rt. 3, Box 365, Enumclaw, Washington**

PRODUCTION + TYPE

WINTERTHUR-ORMSBY BREEDING

Breed improvement is a slow process at best; yet it can be done and has been done. Breeders of the past have given us the Holstein breed as we know it today; the present day breeders are building towards the even greater Holsteins of the future. We consider it a privilege to share, in our small way, in such a record of progress.

For the present and for the foreseeable future, we will continue to concentrate on the blood lines of those two great sires, the Ex-GM Posch Ormsby Fobes 14th and the VG-GM Wisconsin Admiral Burke Lad.

At present we have just two bull calves left on hand. Our prices are reasonable and your inquiry will receive our prompt and careful attention.

Kittredge Farm

Since 1784

F. B. Kittredge, Owner — **56 Academy Rd. North Andover, Mass**

BIG Footsteps!

Our sire, Winterthur Zeus Fobes Crescent (VG), by Zeus (Ex-V.G.) out of a VG daughter of P.O.F. 14th (Ex.-G.M.), has succeeded in raising the total fat production of his first 8 daughters in our herd to a far higher level than their dams at corresponding age. WATCH THIS FELLOW'S PROGRESS . . . he may rival his dad some day!

Danboro Holstein Farm

DANBORO, PENNSYLVANIA

Acc. — Cert. — Vacc.

Planning Now For Future Harvests With —

BO-CANN HARVESTER
Note that his dam is a sister to Wis Charity, the 1042-lb. fat dam of our VG herd sire, Bo-Cann Burke Charity.

BO-CANN BURKE FOBES
USDA Proof:

9 Dtrs.	15621	3.5	553
7 Dtrs.	15144	3.6	538
7 Dams	12545	3.4	431
(6-4-5)	+2599	+.2	+107

WISCONSIN LINA (VG)

5y	365d	3X	18530	3.9	715
4y	305d	3X	16130	4.1	659

PABST BURKE CREATOR (VG)
VG—S. M. Prod. Sire
5 dtrs. from 622 to 700 at 2y.
Son of "Burke" from 904-lb. dam.

TOOTSIE MERCEDES BURKE FOBES

4½y	365d	3X	24561	893.3
3y	365d	3X	25798	891.9
(Former Nat'l. Milk Record)				
2y	365d	3X	17674	634.0

Over 109,097 lbs. milk at 9y.

WEBER BURKE CYCLONE
23 A R dtrs. to 1042 lbs.
Include Wis. Charity (VG).
Son of "Burke" from Weber Burke Pride (E) (Burke dtr.).

WIS CRUSADER LOUISE

6y	365d	4X	22023	3.8	840
3y	365d	4X	21193		769

By Crusader Tidy Fobes of Ventnor.

— **Quality Holsteins of Burke Breeding — Production Plus Type** —
This "Selected Pedigree" bull is soon to go into service as our junior sire. He will be used on daughters of his own sire and also on daughters of Bo-Cann Burke Charity.

Bo-Cann Farms — Fall River, Wisconsin

QUALITY HOLSTEINS OF BURKE BREEDING — PRODUCTION PLUS TYPE

BURKE DELL PEARL
Daughter of Pabst Burke Pride Ponderosa, a Burke son. She has 545 F. at 3-yrs. and should make between 750 and 800 F. this year.

ATHLONE — TOPS IN BURKE BREEDING

ANOTHER BURKE GRANDDAUGHTER, **Silverlea Royal Burke,** has just finished a 6-yr. old record of 717.7 F., 4% in 365ds. on 2X. in our herd. She is a daughter of Pabst Burke Barber.

At the Sandwich County Fair (probably the largest in Illinois — representing seven counties) we had the following from our herd:

Senior and grand champion cow on our daughter of Pabst Burke Dictator, Moonlit Dale Burke Marion 2d; our other "Dictator" daughters won 1st 4-yr. old, 2nd 2-yr. old, 1st senior yearling — **and first senior get of sire.** The junior champion was our first prize heifer calf, Athlone Robel Di Ann. One of our heifers was Grand Champion of the 4-H class over all breeds.

We will have a few head representing our herd at the International Show in Chicago.

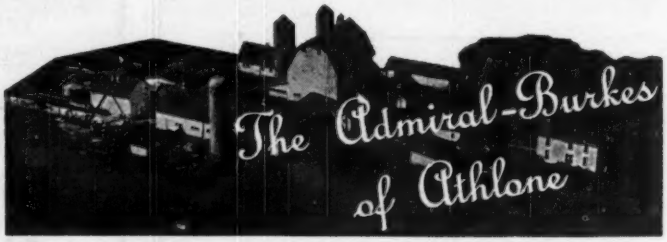

DE KALB **ILLINOIS**

T. E. COURTNEY, Owner **Herdsman, L. M. FREEMAN**

Calves Go for NEW Milk Replacer

Like Cats Go for Catnip!

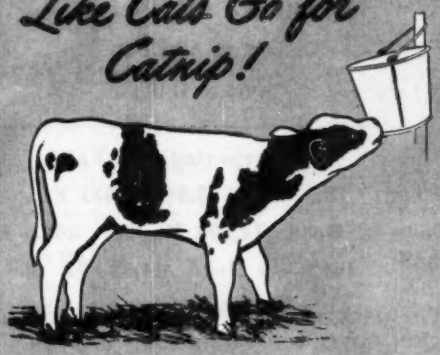

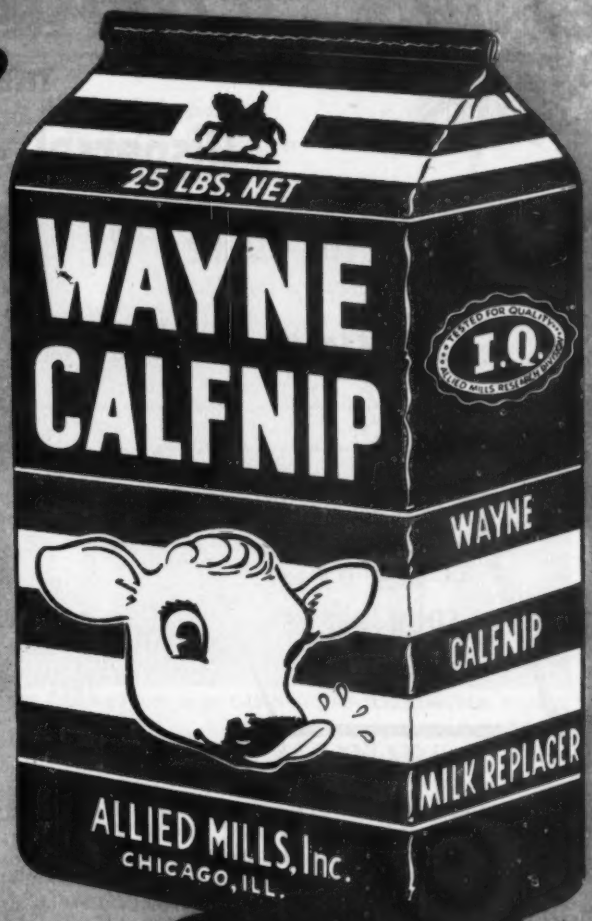

Helps you

- **Save milk**
- **Reduce digestive upsets**
- **Cut labor costs**
- **Raise better calves at lower cost**

NEWEST in name
LONGEST in use

Proved by 20 Million Calves!

FREE! LATEST CALF FEEDING FACTS

See for yourself!—on your own calves—how this remarkable new milk-replacer *looks like milk, tastes like milk,* yet out-performs milk! Packed in convenient 25 lb. bags, with plastic inner-liner and handy measuring cup. Simple feeding guide printed right on the bag. See your Wayne Dealer.

ALLIED MILLS, INC. • FORT WAYNE 1, • INDIANA DEPT. DB

Send me bulletin on new developments in CALF FEEDING, at no cost or obligation.

Name_____

Address or RFD_____

Town_____ County_____

State_____ I feed about_____ calves.

WANT TO OWN A

THEN ATTEND THE

Dispersal of the Bell Oaks Herd

of Dr. James B. Harrison at Eagle Creek

Oregon — Friday — October — 23

HIR—2X AVERAGE THE PAST FOUR YEARS 534 F.

SELLING — (All 2X Records)

Two Cows with 797 and 791 Fat

8 Cows From 608 to 656 Fat

5 Cows From 506 to 580 Fat

1952 AVERAGE (Not yet reported) 491 Fat

1951—26 Head 13,746 M. 3.9% 531 F.

1950—22 Head 14,806 M. 3.8 564.5 F.

1949—14 Head 14,539 M. 3.8 549.2 F

THE FOUNDATION OF THE BELL OAKS HERD WAS PURCHASED ALMOST ENTIRELY FROM THE JAKE LUSCHER DISPERSAL AND THE BACKGROUND IS MATADOR SEGIS ORMSBY AND CARNATION PEERLESS. While the foundation was good the Gold Medal Governor son has done a marvelous job of improvement in both type and increased production.

See the remarkable proof on the Gold Medal bull on the opposite page.

THE DAUGHTERS OF THE GOLD MEDAL SIRE, CARNATION GOVERNOR IDEAL, HAVE BEEN BRED TO TWO OF HIS SONS AND TO A SON OF HALLROSE KING HAZEL. One of the sons is full brother to the best individual daughter of her sire, the other son is from a double granddaughter of Carn. Peerless Matador. The Hallrose bull is from a Black Magic daughter of the 851-lb. Carn. Inka Heil Governess.

A Daughter of "IDEAL"

BELLOAKS GOVERNOR JESSIE
Classified Very Good

Fat	3½y		314d	512.2
Milk	3.8%		2X	13371.0

CLASSIFICATION SCORE—26 HD. 81.2

. . . . . .

At the left, one of the typical daughters of Carnation Governor Ideal. Note the nice udder.

At the right a daughter of Carnation Chieftain Bracelet, two records over 800 fat. Another daughter of the same sire with 821 fat is the dam of one of the Ideal sons that has been used in the herd.

Daughters and Granddaughters Sell

BESSIE PEERTAIN BRACELET

Fat	2X	6y	365d.	890.6
Fat	2X	7y	365d.	884.8

Dr. Harrison is one of the successful veterinarians in Portland and the health of his herd has always been uppermost in his development of this grand herd of cattle.

Eagle Creek is a few miles south and east of Gresham whi is just east of Portland—complete instructions for reaching t farm will be found in the printed catalog.

GOLD MEDAL SIRE??

HE SELLS At Bell Oaks Sale
October 23 — Eagle Creek, Oregon
WITH 20 OF HIS DAUGHTERS

GOLD MEDAL SIRE No. 169

CARNATION GOVERNOR IDEAL

"VERY GOOD"

Born Sept. 4, 1948
Very Active and Sure

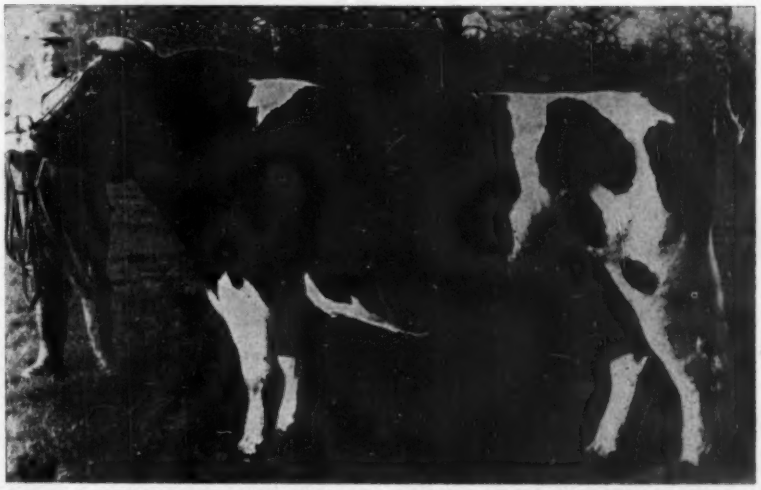

Son of GOVERNOR OF CARNATION from CARNATION HAZELWOOD NANCY

His Proof — 8 Pairs:

Daus.	14,740	3.91	576.0
Dams	14,250	3.65	520.0
Plus	490	.26	56.0

Qualified as a Silver Medal Production Sire on 100% of His Daughters, 4th Of The Breed To Do So.

These Are His Daughters — ALL SELLING

	BELLOAKS GOVERNOR					
	—MERRIBELLE	4-1	20,376	3.9	797.2	VG
	—HILDA	6-0	19,887	4.0	791.7	G
313 days	—LINDA	6-9	18,777	3.5	656.8	GP
	—ADA	6-1	14,493	3.7	650.1	GP
	—CHARM	4-5	15,908	4.0	644.0	G
	—BEVERLY	5-3	16,079	3.9	633.0	VG
305 days	—LADY	4-8	16,135	3.9	622.2	GP
	—MAUD	2-1	15,298	4.0	612.4	GP
	—BULA	2-8	14,387	4.2	600.8	VG
	—DONNA	2-0	12,318	3.9	475.9	G
324 days	—DELLA	2-6	11,665	4.0	458.0	G
305 days	—NORMA	5-10	17,716	3.6	629.2	G
305 days	—CINDERELLA	2-5	11,339	4.0	458.7	GP
304 days	—PATRICIA	3-4	13,149	4.0	526.9	GP
305 days	—SUSY	3-1	13,971	3.9	539.8	GP
	—DINA	2-7	13,477	3.8	511.0	

ONE OF THE GREATEST OF THE GOVERNOR SONS ! !

His dam, Carnation Hazelwood Nancy, was a daughter of Carnation Peerless with 794.9 F., 22,679 milk, her dam a daughter Matador Ormsby Mercedes Segis, a sire that came from same place as the famous Tillamook Dairy Butter King De Kol.

BE SURE TO ATTEND THIS SALE FOR THE BEST IN
THE HAZELWOOD LINE OF CARNATION BREEDING.

Some Artificial Breeding Association should be interested in the purchase of Carnation Governor Ideal for an addition to its stud.

His 7 Nearest Dams Average 976 Fat

For information and catalog write:

R. E. EVERLY, Sale Manager — 616 New World Life Bldg.

SEATTLE 4, WASHINGTON

6th Buckeye Holstein Sale

Fairgrounds, Ashland, Ohio — Friday, October 9th

Ashland Is on U. S. Rt. 42 — Sale Starts 11:30 Sharp

70 Registered Holsteins

62 Choice Females — 8 Bulls All from Dams Over 500 lbs. Fat!

In this sale we have the finest group of first calf 2-year-old heifers we have ever offered in this series of sales. All females are just fresh or due soon. Several top heifer calves suitable for 4-H or FFA. All T. B. tested and Bang's tested within 30 days of sale, many from certified herd, females almost 100% calf vaccinated.

THIS 882-LB. BULL SELLS!

OPEN ROAD HEILO BOLD
Ready for heavy service.

Selling the 18-mo-old son of the highest record daughter of Rainbow Captain Bold. Pictured left, and his Ohio State Record dam at right. Truly a great sire for some one! Dam's 4-yr-old record is 20,828, 4.2%, 882.8 F., 2X. Made 460 and 631 lbs. at 2y and 3y, both 2X. Consigned by C. W. Watts, Killbuck, Ohio.

THIS IS HIS VG DAM!

OPEN ROAD KORNDYKE BOLD LASS
Classified VG. Ohio State Champ. Jr. 4-yr-old with 882 Fat, 2X.

Roscoe V. Sullins, Lyons, O.—A 580-lb. fat daughter of Sir Aaggie Pride Ormsby and a 2-yr-old dtr. of Fleet Wings Betsy Ro-Var, due sale time.

Howard Snoddy, West Salem—A 2-yr-old due sale time, and a yearling bull from a 550-lb. dam. Both "Captain Bold" breeding.

Marlin Burge—A-2-yr-old heifer and a service age grandson of Lochinvar from a twice 600-lb. dam.

Guy Hurm—A 2-yr-old granddaughter of "Captain Bold" due soon after sale.

Truman C. Denham—Three top 2-yr-olds due at sale time, good record dams, all bred to Curtiss Candy sires, Hickory Creek Proud Prince and Masterpiece.

Harry B. Rowland—An 11-mo-old son of "Transmitter" from a 740-lb. 4-yr-old. Also a 405-lb. granddaughter of Raymondale Ideal Successor bred to "Melody Master".

Weston Payne—Fresh 2-yr-old from 445-lb. dam by Shiawana Commodore from an Ex. dam.

H. B. Barnes—A 4% daughter of Wimbledon Aristocrat due sale time to son of Dun. Aim.

P. J. & J. W. Newman—Three nice 2-yr-olds due Nov. to son of Raymondale Ideal Succ.

"DESIGNER" DTR. SELLS!

HOMOND MISTRESS DELLA
4-yr-old daughter of Dunloggin Designer from a Fond Memory bred dam and bred to a Lochinvar sire. **John Geiser, Apple Creek.**

Harry E. Miller Jr.—Three fresh cows and a grdson of Sovereign from a dam making over 600 lbs. at 2y.

Harry P. Keck—One of greatest producing cows ever sold in a Buckeye Sale! At 2y, 530 F.; 3y, 524 F.; 4y, 655 F., 21,818 M., all 2X. Fresh and starting another great record! Also 2 grdtrs. of Sovereign and a show from a dam with four 500-lb. records on 2X.

Theo. Rypma—A springing 3-yr-old dtr. of Jonabell Macaw, bred to a son of old "Posch".

Dr. Jacob B. Sims—A pair of fresh cows and three good 2-yr-olds just fresh.

John A. Martig, Jr.—A VG cow due sale time to Pabst Haley. Also a Haley son from a 545-lb. dam now making over 700 lbs. on 2X.

R. H. Streicher—A 4-yr-old "Footprint" daughter, fresh and making 2½ lbs. fat a day. Also a son of Rainbow Captain Bold 3rd from a 700-lb. dam.

Dr. Howard J. Luxan—A 5-yr-old Carnation bred cow with 410 lbs. fat.

Denham Bros.—Several choice 2-yr-old heifers due sale time, one by Denholm Modest King Pluto.

Jerry MacMillan—Two top Carnation heifers bred to "Prosperity" and Carnation Madcap Master.

Other consignors: Allen Richter, Geo. W. Skinn, Rollin L. Buhrow, H. S. Dalton & Sons, John Harpster, Louis Lehman, Harold Pfoff, Homerville Holstein Farms and others.

Catalogs at ringside. Sale in Coloseum. Lunch served. Auctioneers: J. O. Fenstermaker, Karl F. Shearer, Glenn Casey. Pedigrees: Herb Miller. Plan to make this your "sale to buy with confidence."

BUCKEYE SALES **J. O. Fenstermaker E. Harry Keck, Sale Mgrs.**

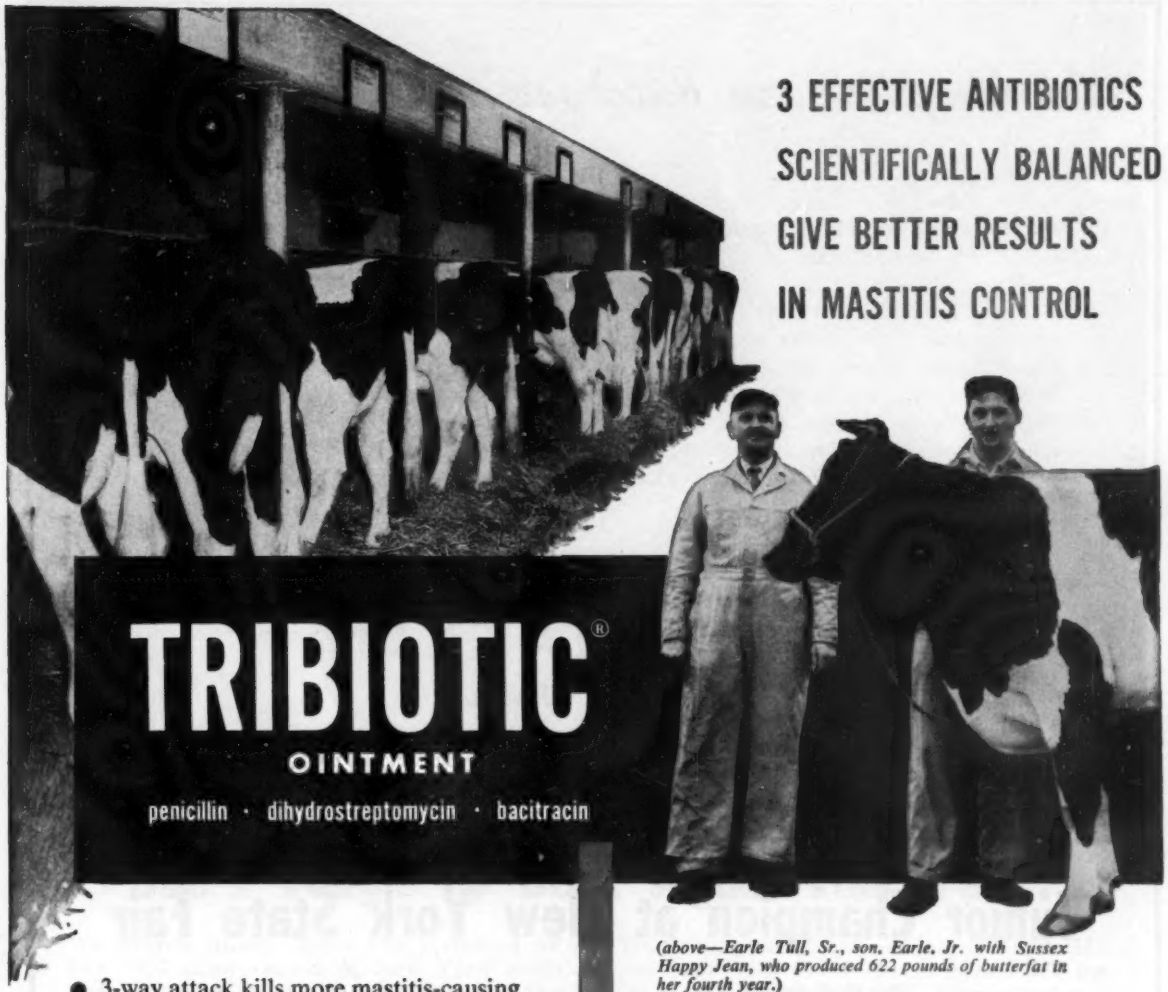

3 EFFECTIVE ANTIBIOTICS SCIENTIFICALLY BALANCED GIVE BETTER RESULTS IN MASTITIS CONTROL

TRIBIOTIC®

OINTMENT

penicillin · dihydrostreptomycin · bacitracin

(above—Earle Tull, Sr., son, Earle, Jr. with Sussex Happy Jean, who produced 622 pounds of butterfat in her fourth year.)

- 3-way attack kills more mastitis-causing organisms. Works faster!
- Economical because fewer tubes are needed to do the job.
- Simply insert and pinch single-dose tube. Easy to use. Keeps without refrigeration.
- Tribiotic is completely harmless to the animal, and the fast action gets cows back in production in a hurry!

Supplied: Single-dose tubes, each containing 100,000 units penicillin with the equivalent of 50 mg. dihydrostreptomycin base and 5,000 units bacitracin.

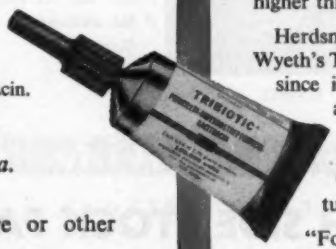

Wyeth® • *Philadelphia 2, Pa.*

Available from your drug store or other animal health products supplier.

TRIBIOTIC is available in Canada as TRIOVET*.

*Trademark of related company

TRIBIOTIC USED SUCCESSFULLY FOR FAMOUS HOLSTEIN HERD

SEAFORD, DEL.—Tull Brothers, Sussex Farms, here, runs an average of 125 registered Holsteins and is rated among the top seven herds in America in its class. Operated by Earle Tull, Sr., his two sons, and a daughter, Sussex Farms established a herd average of 14,360 pounds of milk in 1951. The average will probably be higher this year.

Herdsman Howard T. Pierce has been using Wyeth's Tribiotic Ointment to control mastitis since it first hit the market over a year ago. Results have been excellent. "We have little trouble with mastitis here," Mr. Pierce says, "but when we do get a hard quarter, one or two tubes of Tribiotic usually clears it.

"Formerly," he continues, "we used Penicillin Ointment, but Tribiotic gives so much better results, we use it exclusively now. I often use Tribiotic prophylactically on suspicious cows, just before drying them off."

Looking for an outcross?

Breeders who have been following either a Carnation or a Burke line breeding program would find much to interest them here at Killybracken; for we can show you animals of this combination. We think you will like them.

Our first herd sire was a grandson of Governor of Carnation whose Gold Medal proving was made in our herd. He still has daughters in the herd. We followed him with an "Excellent" full brother to Pabst Regal, and then two sons of Pabst Roamer, and our junior sire is out of one of Pabst Regal's greatest daughters, Pabst Reburke Modest (VG). Pabst Forward, our senior sire, by Roamer and from Pabst Burke Syna, is a Silver Medal Production Sire. It's a combination that has clicked for us, and it might work as well for you. We'd like to show them to you.

Coming to the International? Plan to visit us then.

KILLYBRACKEN

Wayne, Illinois

Mrs. C. Groverman Ellis, Owner — Louis Kagel, Manager

Junior Champion at New York State Fair

— Our Herd Sire —

PABST WALKER REBRIGHT 1159161

PABST WALKER REBRIGHT

First Senior Yearling Bull and Junior Champion at New York State Fair, 1953

By Pabst Roamer Dean Walker Lad (Ex-GM), All-American 2-year-old son of Roamer. Out of Pabst Rebel Eyebright (VG), daughter of Pabst Regal (Ex-GM) and Pabst Belmont Ormsby Eyebright (VG). She has 3X records at 2y and 4y of 852 fat and 965 fat and was a member of the All-American Get of Sire, 1951.

Others well up in the money included our 4th Prize Junior Get of Harden Farms Robinhood (a former herd sire) and the 4th Prize Produce of Alfalfaland Gem Posch.

Certified **NORTH SIDE STOCK FARM** Accredited

Alson D. Weller & Son — Lowville, New York

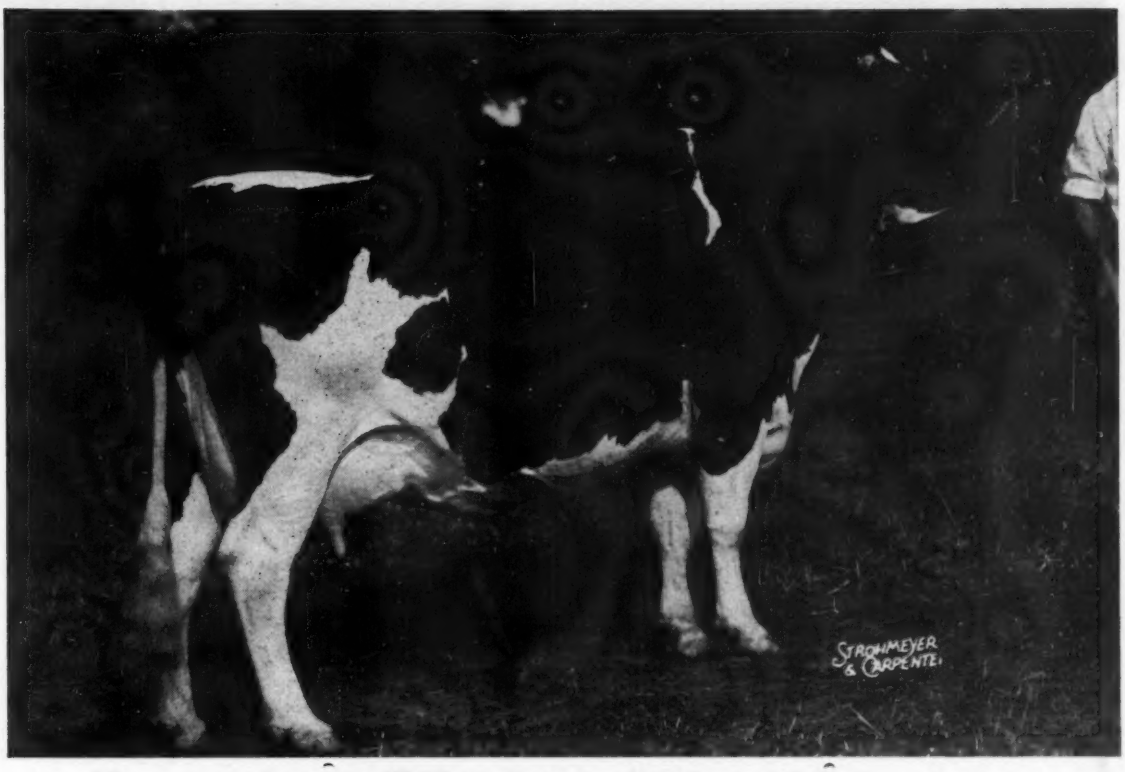

WOODYGLEN QUEEN MAZIE (Ex.)

She's Tough To Beat Again This Year!

Woodyglen Queen Mazie (Ex.) started off her 1953 show season at New York State Fair, winning the aged cow class and the senior and grand championships. She repeated this feat again last week at Eastern States Exposition. You will see her in action again at Waterloo and the new International show at Chicago.

Last year "Mazie" was grand champion at Waterloo, Eastern States, Ohio, Tri State Fair, Ionia (Mich.) Co. Fair and Michigan State Black & White Show, rating Reserve All-American in the Aged Cow class. She was a consistent winner in 1951, was nominated for All-American 4-year-old in 1950, and was a prominent winner in 1949 as a 3-year-old.

We think a lot of her. She finished in HIR last year with 17160 lbs. milk and 587 lbs. fat in 360 days, mostly 2X, but classed as a 3X record. She is fresh again and in 112 days has 7403 lbs. milk and 292 lbs. fat.

She comes from a wonderful family. Her dam is rated Excellent and is reported in the September "Journal" with a 10-lactation 2X total of 146,049 lbs. milk, 3.77%, 5507 lbs. fat, five lactations being 305 days. She has three maternal sisters in the Thompson herd that are real ones, and a fourth was sold to Albert Seiling in the Wolverine Sale for $2350 as a bred heifer. We feel extremely fortunate to have cows like "Mazie" to work into the FORSGATE FARMS breeding program.

FORSGATE FARMS, INC.

JAMESBURG, N. J.

J. F. ABEEL, President — M. R. WHELAN, Gen. Mgr. W. K. HEPBURN, JR., Farm & Herd Mgr.

CARNATION HEILO QUEEN PONTIAC

We Offer A Son Of "Revelation" From This Daughter Of "Imperial"

This week we offer the bull, **Ear Tag B-57,** born April 19, 1953. His 6 nearest yearly-tested dams average 969.6 pounds of fat, and he is sired by Carnation Homestead Revelation.

His sire is considered by many the most promising son of Governor of Carnation, with 40 splendid daughters.

His dam (pictured above), made 806 pounds of fat as a 5-year-old on 3-time milking, and has a maternal sister that made 1003 pounds of fat on 3-time-milking at 6½ years.

You will search far for a bull with such reliable breeding.

Send for his pedigree. **Address:**

CARNATION MILK FARMS,
Dept. 156-a, 1060 Stuart Building,
Seattle 1, Washington

Carnation Milk Farms

Holstein-Friesian World

October 3, 1953 ★ The Newspaper of the Breed ★

New York Shows 383 Holsteins

Forsgate Shows Both Grand Champions — Harden 5 Firsts — General Cochran Premier Breeder

By W. A. PRESCOTT

For the fourth straight year, New York State Fair led all Holstein shows of the North American continent in numbers, this time with 383 head, not quite up to last year's record-breaking 403 head but maintaining the four-year average of 385 head. This total of 383 does not include a large showing of 4-H and FFA Holsteins that were not shown in the open. This year as for several years past, it was almost entirely a New York State Show, the only out-of-state Holstein herd being that of Forsgate Farms, Jamesburg, New Jersey.

The invaders did quite a successful job, however, taking both grand championships, one reserve grand, four firsts, six seconds, three thirds and four fourths. There is no Premier Exhibitor award at Syracuse but if there had been one, Forsgate would probably have won it, although Harden Farms, Camden, N. Y. led in number of firsts with five, and General Cochran farm, Ft. Plain, N. Y. was Premier Breeder on a hairline decision over Harden. No less than ten exhibitors shared in the 19 first prize ribbons.

The show was capably judged by J. Durno Innes, Woodstock, Ont., substituting for Paul B. Misner, who was home convalescing from a session in the hospital. Mr. Innes had already judged the Wisconsin State Fair, second largest of the year and is scheduled to judge the Canadian Royal, Canada's largest and strongest show, so by season's end he will have passed upon well over 1,000 head of Holsteins at these three big shows.

The Bull Champions

Smithland Supreme Champion, famed Forsgate herd sire, as always made an outstanding grand champion. All-American Aged Bull both in 1951 and 1952, and Reserve All-American twice before that, he is right at the peak of his career this year. He has size without sacrificing smoothness, strength with sharpness and with style, flash and finish unusual in a mature bull. He is not yet seven years old and if he can avoid the many pitfalls that often befall big bulls when making extensive show circuits year after year, he should be good for many more years of showing on the Big Time.

Second to him in class was Freebaer Rag Apple Brave, bred and owned by Freebaer Farm, Ft. Plain, N. Y., who was named Reserve Grand Champion this year as he was last year when he won the two-year-old class. He is a three-year-old son of Montvic Rag Apple Chief and a bull with a lot of promise for the future. He took reserve grand over the upstanding Forsgate two-year-old, Osborndale Ty Vic Leader, who had won the nod in class, over the Harden bull, Hickoryvale Prince De Lad.

Junior champion honors went to Pabst Walker Rebright, the senior yearling herd sire of Alson D. Weller & Son, Lowville, N. Y. As his name indicates, he is a Pabst-bred son of the All-American Walker bull and from one of the top Regal daughters out of the Eyebright family. His head, character and quality all through car-

SMITHLAND SUPREME CHAMPION 1017968
Last year's picture of this year's grand champion at New York State Fair. He has been All-American Aged Bull for two straight years. Forsgate Farms, Jamesburg, N. J.

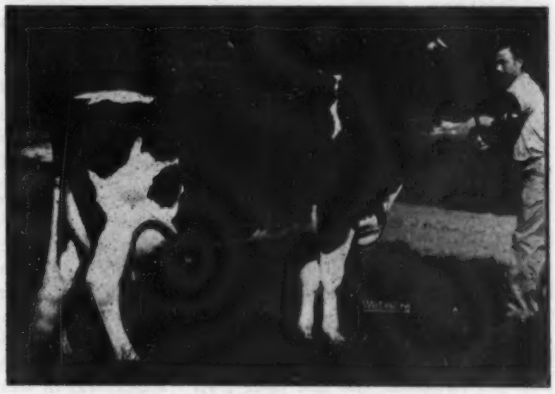

WOODYGLEN QUEEN MAZIE 3092456 (Ex)
Grand champion female at New York State Fair. This picture also taken last year when she was Reserve All-American Aged Cow. Watch for new picture. Forsgate Farms.

PABST WALKER REBRIGHT 1159161
First prize senior yearling bull and junior champion. Alson D. Weller & Son, Lowville, N. Y.

MONANFRAN VALL O-VAR 3542706
First prize senior yearling and junior champion female. Monanfran Farms, Canastota, N. Y.

ried him to the top of his class over Paul Smith's Triumph Johnny Boy, who had second over Ray Roberts' Elm-Becca bull.

After winning his class the Weller bull went on the take junior honors from the dairylike bull calf bred and shown by Marvin D. Bly, Jamestown, N. Y., and the well-balanced and sharp-shouldered junior yearling bred and shown by Charles Pratz, Waterloo, N. Y.

The Female Champions

Judge Innes found his grand champion female in the Aged Cow class, which as always at Syracuse is a large and strong one. At the head of the good line of 41 cows stood the Forsgate cow, Woodyglen Queen Mazie, a cow of great scale and depth of body and openness of rib, with a well-attached, well-shaped quality udder. She will be remembered as Reserve All-American Aged Cow last year, and is well started on a large record this year. Second to Mazie was another Forsgate cow, Silver Hill Burke Netherland, nosing out last year's grand champion, Mollie Dale Teake from Freebaer Farms. In fourth and fifth places, but debarred from prize money by the limitation rule, were two more cows from the great Forsgate string.

The Reserve Grand Champion cow was found in the special class for dry cows three years old or over, which was headed by a Forsgate cow, Inka Carnation Midnight, with another Forsgate in second place, Alcartra Fran Lee Lass, better known under her Canadian name of Fran-Lee Lass, All-Canadian 3-yr-old and Reserve All-Canadian 4-yr-old.

Other contenders for the reserve championship were the Harden Farms 4-yr-old, Harden Farms King Wendy, and her daughter, the first prize 2-yr-old, Harden Farms Jim Brenda, one of the rare occasions when a mother and daughter both have won first prizes in a show of this calibre. Another strong contender was the first prize 3-yr-old, Mooredale Burke Shirley owned by Monford Kelsey & Son, Canastota, N. Y. Forsgate had second prize entries in all of these senior female classes.

Junior champion female was the Kelsey senior yearling, Monanfran Vall O-Var, who had headed one of the strongest classes of the show, with Ridgely Proud Enid, bred and owned by Ridgely Farms, Stone Ridge, N. Y. in second place over one of Forsgate's daughters of Spring Farm Fond Hope. Although Kelsey's lovely home-bred entry was an outstanding junior champion, her victory was no hollow one. Carol Bennett, 4-H girl from Victor, N.Y., had a beautiful junior yearling of Harden Farms blood lines that has won in a strong class over one of Cornell University's Valentines, with another Pride heifer from Ridgely in third place; and Robens Farm, Poland, N. Y., had two beautiful senior heifer calves, daughters of their last year's grand champion bull, Illehee Supreme Sovereign, standing in first and third places with a Cornell Valentine between them, heading this sensational class of 60 calves. A third daughter of the Robens bull stood second in the junior heifer calf class, nosed out of first by the daughter of Pabst Comet Rambler, bred and owned by Petzold Farms, Owego, N. Y.

Always of interest is the Best Udder class, won this year by Harden Farms King Linda, one of Harden's great daughters of Dunloggin King Lochinvar. Second to her was Wait Progressor Hengerveld, owned by Charles Sylvester, Sinclairville, N. Y. One of the Forsgate cows, Maxonholm Radium Ruby, was in third place over Henart Wintervar Little D Dawn, owned by Farn-Martin Farm, Pennellville, N. Y. General Cochran had 2 in 5th and 6th.

The Groups

There was general agreement among veteran showmen and show fans that seldom, if ever, has there been a stronger top for a stronger class of Dairy Herds than the one at Syracuse this year. Forsgate's winning group consisted of the grand champion cow, the reserve grand champion cow, the second prize aged cow and the second prize 4-year-old. Available as spares if they had needed them were 4th and 5th aged cows, the second dry cow, second three-year-old, second two-year-old and third four-year-old. Followed in order by groups from Freebaer, Harden, General Cochran, Petzold, Pratz and Cowles, here were 28 of about as good udders as have been seen in any one class in any show.

For Best Three Females bred by exhibitor, Harden showed a hard-to-beat trio consisting of Harden Farms King Linda (Best Uddered Cow) and Harden Farms King Wendy and Harden Farms Lochinvar Leesa, first and tenth prize four-year-olds. General Cochran was second over Freebaer.

The Harden Farms Get by Dunloggin King Var was also outstanding, consisting of Linda, Wendy, Ina and Papoose, all with beautiful udders, beautiful bodies, great uniformity and with every evidence of great production. Freebaer had a good quartette of milky looking cows in second place over General Cochran's Tony daughters.

General Cochran came back to win the Produce with Ida and Ideal, a beautiful uddered pair that might easily have placed higher than they did in class had they been in higher condition. The General Cochran cows all had beautiful udders but were in heavy production in varying stages of lactation and not in top show shape.

(Continued on page 134)

New York Winners

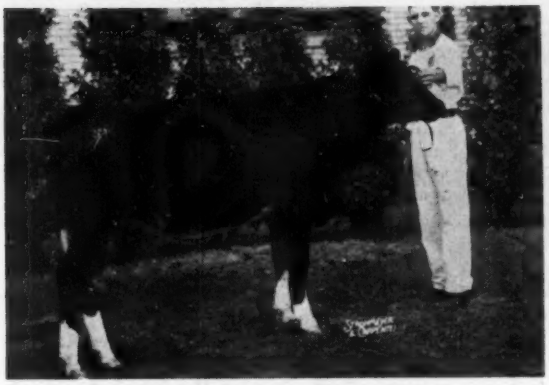

KEL-MAR FARMS BURKE CLARA
First prize junior yearling heifer. Carol Bennett, Victor, New York.

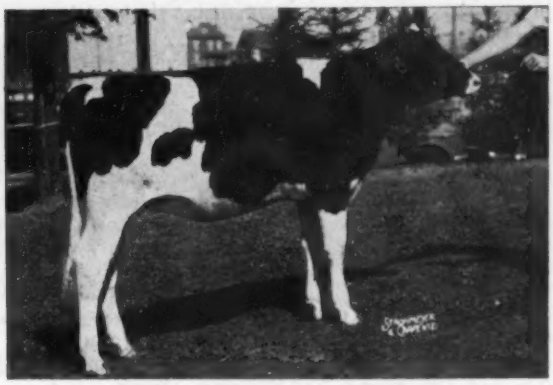

ROBENSTEAD SUPREME PEG 3606543
First prize senior heifer calf. Robens Farm, Poland, N. Y.

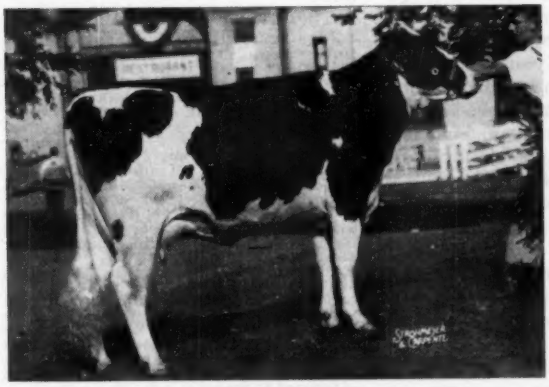

HARDEN FARMS JIM BRENDA 3702601
First prize 2-yr-old. Harden Farms, Camden, N. Y.

MOOREDALE BURKE SHIRLEY 3130355
First prize 3-yr-old, Monanfran Farms, Monford S. Kelsey and Son, Canastota, N. Y.

GET OF DUNLOGGIN KING VAR
First prize Senior Get, owned by Harden Farms, Camden, New York.

PRODUCE OF DONCREST ROOKER IDEAL
First prize Produce of Dam General Cochran Farm, Ft. Plain, N. Y.

Michigan State Fair

Numbers at the 1953 Michigan show were down 69 head from last year's record high (for recent years), only 128 head going through the ring in the individual classes. Carnation, Bristol Farm, and Spitzer Farms provided the out-of-state competition, with Green Meadow, Lakefield, C. B. Smith and Rayulmn leading the home team. W. K. Hepburn, Jr., manager of Forsgate Farms in New Jersey, placed the classes.

Carnation Milk Farms had the most impressive string of ribbons at show's end, with six blues, seven seconds and eleven others, the Grand Champion bull, Grand Champion female, and Junior Champion bull. Gene Halbach's Bristol Farm's string equalled Carnation six firsts, and they had two seconds and 20 other awards, plus the Junior Champion female.

C. B. Smith led Michigan breeders in number of blue ribbons, but his string included a number of animals being shown for other owners. He had three firsts and 15 other ribbons. Green Meadow Farms had two first prizes and the Michigan Grand Champion (1st prize aged cow), together with five seconds (and Michigan Grand Champion bull) with six in third place and 15 others in the money. Lakefield Farms nevertheless nosed the Greens out for Michigan Premier Breeder. They had a first in the Best Udder class, six thirds and 20 others in the open class money.

Carnation's grand champion bull was Hallrose Hazel Pride, Reserve All-American as a 2-year-old in 1951, and a standout in his class. It was a close placing between second and third, with Green Meadow Rag Apple Pride coming up on a last-minute switch over Sir Transmission Ormsby Posch, shown by Bristol Farm for Mrs. John K. Smith of Wisconsin, on cleanness and sharpness through the flank and thigh.

In addition to these first two aged bulls in the grand championship competition were the first prize 2-year-old, Christy Homestead Duke, shown by C. B. Smith for City of David, Benton Harbor, Mich., and the Carnation junior champion, Carnation Northman, a solid standout in the junior yearling class. He was judged bigger and better in his legs than A. N. Brown's son of Hickory Creek Gomar that headed the senior yearling class. He was the grand champion of the 1953 State Black & White Show and was shown for Mr. Brown by C. B. Smith.

Merle Green won the aged cow class with Green Meadow Stella Piebe, a Green Meadow Constellation daughter, with 10-year-old Hickoryvale Mooie Canary shown by Spitzer Farms in second. "Canary" is still an impressive cow in middle and dairy quality, but past her prime, and the winner had the best rump, hind legs and rear udder in the class.

The star of the female show was the Carnation 3-year-old, Carnation Lola Tilda Beauty, a big, strong white heifer by Hallrose Progressor that also won her class at Wisconsin. She made a popular grand champion over Green Meadow Farms' winning aged cow and 2-year-old and the Bristol Farms 4-year-old, with the Michigan Grand Championship going to Green's aged cow.

In the junior female classes Bristol Farms' junior yearling, Imperial Colantha Ormsby, was the junior championship winner on cleanness in the head and neck and smoothness at the tailhead over the Carnation calf and C. B. Smith's senior yearling. The second prize heifer calf, Sally Homestead, shown by C. B. Smith, was Michigan Junior Champion.

Bristol Farm made its best showing in the group classes, winning first in both junior and senior get of sire and produce of dam. Carnation had the blue ribbon in Three Best Females and Dairy Herd and second with both Gets and their Produce, while Green Meadow's Constellations took third in the Get and Produce classes.

Lakefield Farms won its lone blue ribbon in the Best Udder class in a switch after the milkout over Ray Ullmann's 3-year-old daughter of Pabst Burke Breeze. The winner is the 3-year-old daughter of Minnow Creek Eden Delight, 1123-lb. fat 2X producer.

The placings were as follows:

Bull Calves (11)

1. King Bessie B. F. Return, Bristol Farm; 2. Carnation Madcap Sarge, Carnation Milk Farms; 3. Lakefield Anthony Winterthur, Lakefield Farms; 4. Carnation Professor Overseer, Carnation Milk Farms; 5. Spitzer Bomber Victor, Spitzer Farms; 6. Green Meadow Hightime, Green Meadow Farms; 7. Bancroft Acres Piebe Colantha, Glenn Bancroft; 8. Lakefield Fobes Grand, Lakefield Farms; 9. Spitzer De Grand Starlight, Spitzer Farm; 10. Leonard BF Burke Ideal, Bristol Farm.

Junior Yearling Bulls (6)

1. Carnation Northman, Carnation Milk Farms; 2. Man-O-War B F Crescent Combine, Bristol Farm; 3. Green Meadow Miracle Roger, Green Meadow Farms; 4. Lakefield Rainbow DeGrand, Lakefield Farms; 5. Lakefield Fobes, Lakefield Farms; 6. Green Meadow Rag Apple Flame, Green Meadow Farms.

Senior Yearling Bulls (4)

1. Gomar Hickory Creek Lad, A. N. Brown; 2. Green Meadow Paramount, Green Meadow Farms; 3. Lakefield Clyde Hill Fobes, Lakefield Farms; 4. Green Meadow Galeburk Ronald, Green Meadow Farms.

(Continued on page 137)

IMPERIAL COLANTHA ORMSBY
1st prize junior yearling and junior champion at Michigan. Owned by Elmwood Farms, Lake Forest, Ill., and exhibited by Bristol Farm, Bristol, Wis.

BONNIE RAG APPLE FLOSSIE
1st prize 2-year-old at Michigan, owned and exhibited by Green Meadow Farms, Elsie, Mich.

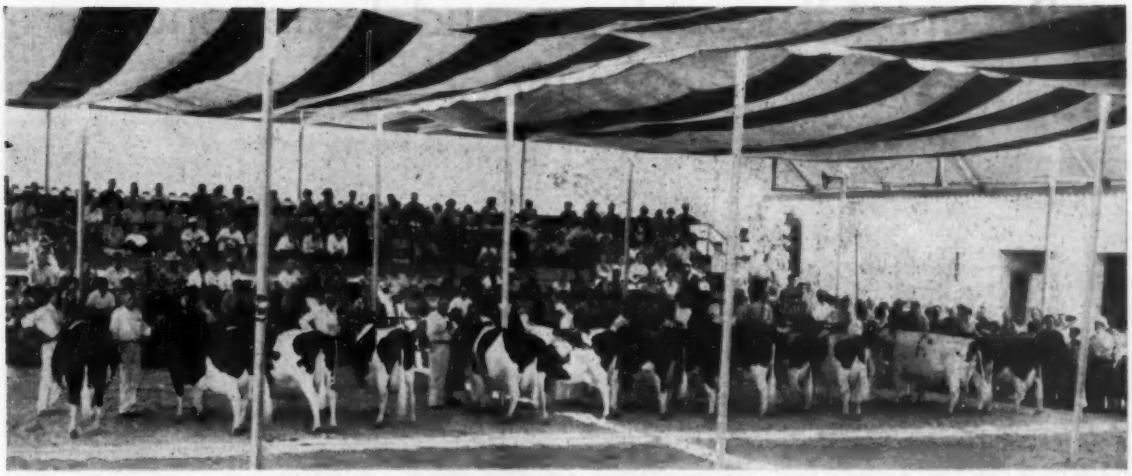

THE AGED COW CLASS AT CALIFORNIA STATE FAIR

Holstein Show at California State Fair

By ROBERT E. STRICKLER, Fieldman California Holstein-Friesian Ass'n

California Holstein Breeders exhibited 187 of their finest animals at the California State Fair of 1953.

The show was highlighted with the Holstein Queen of the California Fair, Miss Lynda Schmidt presenting a beautiful bouquet of red roses to the Grand Champion male, Sutten Oaks Vrouka Rett, a very outstanding two year old owned by Melvin L. George of Dixon, California. Melvin is one of California's outstanding young Holstein breeders, being out of 4-H Club work only two years.

Perhaps the most colorful was the crowning of the Grand Champion Female, Harold Schmidt's 4 time All-American cow Rocky Hill Mont Burke Dusty Jo. "Dusty Jo" was presented with a double lei of red and white carnations. Following "Dusty Jo" in the Junior Champion spotlight was her Senior Yearling daughter Lavacres Della Dusty Jo. This mother and daughter combination certainly presented a beautiful pair to head the female classes.

The Junior Champion bull went to Kidd Farms Laddie Design, a Senior Calf owned and exhibited by Kidd Farms.

The age bull class was won by Kidd Farms on Kidd Farms Ormsby Successor, a four year old bred and owned by Kidd Farms. This bull shows a tremendous amount of style and smoothness throughout but was not as outstanding as the two year old bull, according to the Judge who placed Grand Champion on the 2 year old. Kidd Farms Supreme Marksman won the Senior Yearling Bull class.

Sutten Oaks Pride Historian, owned by Conrad Andresen, came back to win in the Junior Yearling bull class after winning at the 1952 Fair as a Junior Bull Calf.

Melvin George placed first in the Junior Bull calves on Dixonic Var Rett Burke, a son of his Grand Champion bull.

In the female four years and older, Conrad Andresen took top honors with Sutten Oaks Pride Irene.

Wackerman Bros. won the 3-year-old class with their Oaks Pride Frances.

Manlyn Hallrose Panny, owned by John Verboon, stood first in the two year old female class.

Top Junior Yearling was Lavacres Della Leapyear Belle owned by Harold J. Schmidt. Kidd Farms Laddie

(Continued on page 138)

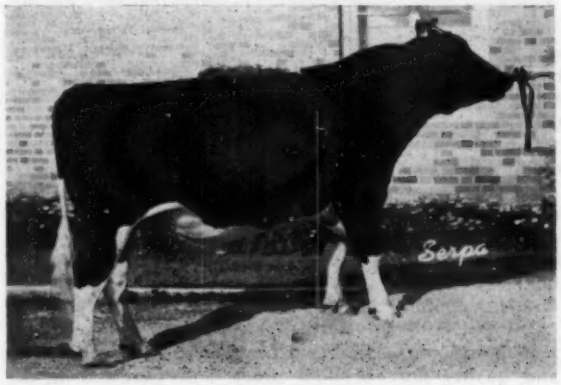

SUTTEN OAKS VROUKA RETT
First prize 2-yr. old bull, senior and grand champion California State Fair. Melvin L. George, Dixon, California.

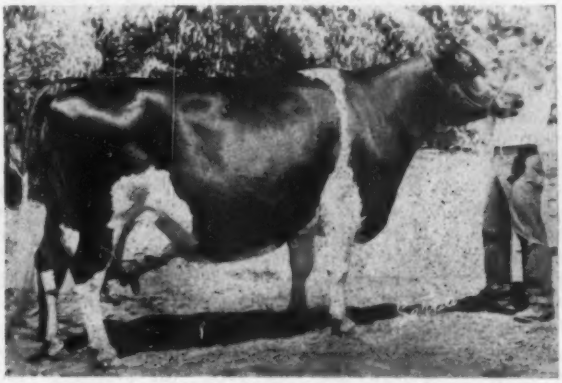

ROCKY HILL MONT BURKE DUSTY JO
This four times All-American was senior and grand champion of the 1953 California State Fair.
Dr. Harold J. Schmidt, Lavacres Holstein Farm, Modesto, California.

Recent Observations and Experiences in Ecuador

By H. H. KILDEE, Iowa State College

Thanks to a recommendation from my good friend, H. W. Norton, Jr. and a resulting invitation from my new friend, Senor Galo Plaza, known to many readers of the "World", Mrs. Kildee and I spent three interesting and delightful weeks in Ecuador during the month of June, 1953.

We found Ecuador to be a land of "Eternal Spring", of beautiful scenery and of very friendly and hospitable people. From the moment we stepped off a plane in Quito to be greeted by a large and very friendly gathering of splendid people and then taken to enjoy the hospitality of the pleasant home of Mr. and Mrs. Richard E. Waters until we boarded a plane for our return trip with our arms loaded with much appreciated presents from our new friends who came to wish us "Bon Voyage" our stay in Ecuador was a delightful experience.

"The VII Exposicion Holstein-Friesian Ecuatoriana"

The morning following our arrival in Quito found me in the judging arena at the "VII Exposicion Holstein-Friesian Ecuatoriana". The fact that Quito has an elevation of 9,300 feet and is located but a few miles from the Equator did not detract from my enjoyment of meeting so many grand people and of judging such an excellent exhibit of Holstein-Friesian cattle even though I had been at this high altitude but a few hours.

The show was well staged and ably managed by Senors Galo Plaza and Cristobel Ponce who were ably assisted by Mr. Richarde E. Waters, formerly of Mississippi State College and now successor to Mr. M. B. Nichols as the man in charge of the educational program in livestock production in the "Servicio Co-operative Inter-Americano" (Point 4). Everywhere we went we heard words of commendation for the splendid contributions made by Mr. Nichols during his three years of service and for the very competent manner in which Mr. Waters is building on the foundation laid by Mr. Nichols.

In the well arranged outdoor arena a public address system had been installed and I was given opportunity to discuss each class briefly before turning the microphone over to Senor Galo Plaza who translated my statements into Spanish.

As I write this brief report I have before me a typed list of the winners in each of the classes which, unlike those in the livestock shows in some South American Countries, were identical with those which we have in our shows in the United States. In fact in type, quality and uniformity the winners would have looked quite in place in our better shows in this country. This is not surprising because the Ecuadorian Holstein breeders are good judges and because nearly all of the entries in the older classes were bred in the United States and the others were bred in Canada. However, all but a few of the animals in the younger classes were bred in Ecuador from parental stock from this Country. I was pleased but not surprised to find that in type, quality and evidence of proper nutrition and management the entries in the younger classes also compared very favorably with the animals of the same ages in this country.

From the time the bull calves entered the arena until the last group placing had been made the ring side interest was keen, the classes were well presented and the depth of the desired type and quality in the entries was pleasing to the ringside and to the judge and must have been a source of pride to the owners.

The Champions

Space will not permit a detailed report of the prize winners which would be interesting in indicating the blood lines and the ancestrial homes represented. One interesting and pleasing fact brought out in the competition was that the top prize winners in both male and female classes came from many herds.

The senior and grand-champion bull was the six year old Way Brook Rag Apple Review owned by Senor Manuel Ortega Bueno while a son of this bull, a senior yearling, San Vicente Way Brook Rocio, owned by Senor Eduardo Gandgra won the junior and reserve grand-championship honors.

In the classes for heifers and cows the preferred type and quality ran deep and the top animals measured well to our standard and each won over real competition.

The grand-champion and reserve grand-champion cows were truly grand specimens of the breed. They were remarkable in size, balance, dairy character, capacity, mammary systems and in feet and legs. These great cows, Ednamead Nell Eva and U of Maryland Achiever Celeste respectively were owned and exhibited by Senor Galo Plaza.

The candidates for the junior championship female honor were a promising lot of youngsters that came from several of the top herds of Ecuador. Furthermore, these heifers were well grown but not overly fat thus indicating proper nutrition and management.

The winner of the junior championship award was San Jose' Roamer Royal I, a senior yearling, bred and exhibited by Dr. Ricardo Crespo O. This promising heifer and other prize winners sired by a son of Pabst Roamer won the coveted blue ribbon in the junior get-of-sire class. The sire of this promising group I later classified excellent.

All in all it was an exhibition of superior Holstein-Friesians owned and exhibited by superior people.

Herd Classification Work

During the two weeks following the exposition in Quito I travelled with Mr. Waters, Senors Plaza, Ponce, Saa, Ortego, and Drs. Ayora, Albornoz, Anhalzer and other friends to nearly fifty haciendas whose owners wished to have Holsteins classified. This was an interesting, delightful and very busy two week period. On many of the haciendas there were gatherings of Holstein breeders present and the luncheons, and dinners were delightful social as well as educational events which gave opportunity to become better acquainted with our new friends.

In the classification work I found a few excellent, a great many very good, good plus, and good, a few fair and very few poor cows or bulls.

I was amazed and pleased to find so many "very good" bulls used in grade herds as well as in purebred herds.

Furthermore, I was delighted to find evidence that most of the owners of both grade and purebred herds believe in and give emphasis to records of production, of ancestry

(Continued on page 140)

A Page of Show Winners

SPRUCELEIGH FOND HOPE MINOR
Junior champion male at 1953 Canadian National Exhibition. A son of Spring Farm Fond Hope owned by Ross Segsworth, Burlington, Ont.

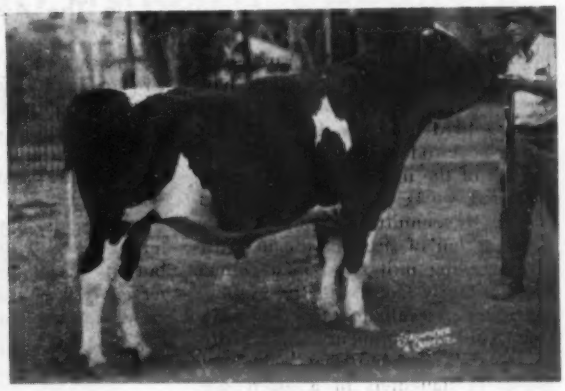

GLENVUE KIM M. J.
Reserve junior champion male at Canadian National Exhibition. A son of the grand champion cow. Owned by his breeder, D. S. Dunton, Brampton, and J. G. Cation, Cheltenham, Ont.

TEXAL FOND HOPE DARKIE
Junior champion female at 1953 Canadian National Exhibition. Owned by Romandale Farm, King, Ont. A daughter of Spring Farm Fond Hope.

HUNTERHOLM RAG APPLE SUPREME
Winner of reserve senior and reserve grand champion honors at 1953 Canadian National Exhibition. Owned by Albert G. Hunter and A. M. Sherwood, Burlington, Ont.

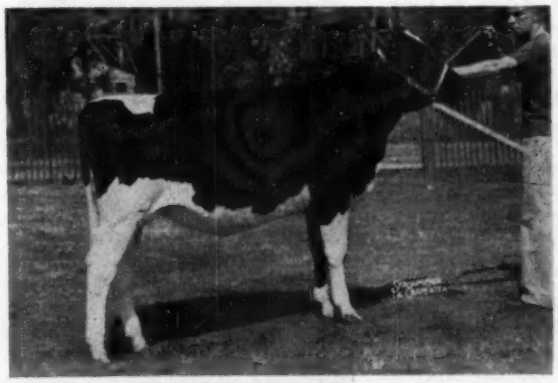

CEDAR NOOK BETH MONOGRAM

First prize senior yearling calf at Canadian National Exhibition. Owned by Romandale Farm, King, Ont.

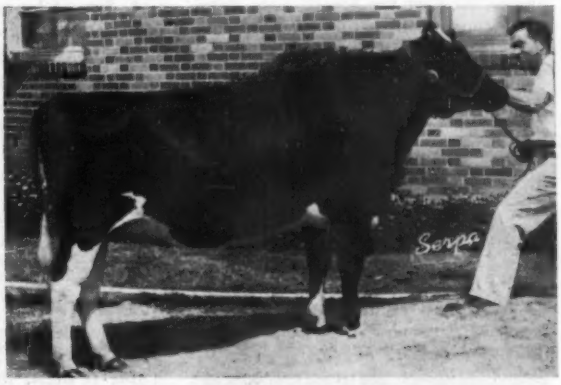

LAVACRES DELLA DUSTY JO

First senior yearling and junior champion of the 1953 California State Fair—daughter of the grand champion cow. Dr. Harold J. Schmidt, Lavacres Holstein Farm, Modesto, California.

Herd Management and Annual Fat Yields

By Professor RICHARD C. FOLEY, Animal Husbandry Dept., University of Massachusetts, in The Ayrshire Digest

Dairy farmers are well aware of the fact that management practices have an important influence upon their annual herd averages for milk and butterfat production and upon the records of the individual cows as well. Research workers, students of breeding, bull committees responsible for the selection of sires for use in artificial breeding units, and many others are constantly faced with the problem of trying to evaluate the relative influence of environment and heredity in the milk and butterfat yields of a group of daughters of a given sire. This problem is not new; it has existed for a long time but the need for some method of evaluating various environmental influences has become more urgent with the adoption of artificial breeding by greater and greater numbers of commercial dairymen and by breeders of registered dairy cattle.

A study of N. B. Bayley and E. E. Heizer of the University of Wisconsin conducted between September 1947 and May 1949 has provided some excellent data on this subject, and with their kind permission the author has drawn freely from their detailed information to develop the tables found in this article.

A list of all the environmental factors which might influence milk and fat yields and butterfat test would total more than 30 items. Some of these factors have been studied in detail by a number of investigators and their influence can be measured with considerable accuracy. For example, most of the breeds have developed conversion factors for age, number of times milked daily, and length of record and these factors are already in use among research workers and some breeders. Considerable data have also been accumulated relative to the effect of the month of freshening upon the subsequent production record.

The author has found Bayley and Heizer's data particularly helpful in getting across to students and to dairy farmers the importance of certain herd management practices. All of these figures were derived from an intensive study of just under 1000 cows in 47 Wisconsin Holstein herds which had been tested continuously for an average of 16 years. All cows were milked twice daily and actual records for the first 305 days of lactation were used. The five factors which will be considered in this discussion are: size of herd, length of dry period, condition at freshening, days with calf during lactation, pounds of total digestible nutrients consumed daily during the barn feeding season per 1000 pounds of body weight. In order to emphasize the importance of each factor in terms of its effect upon annual butterfat production, Bayley and Heizer expressed their results in terms of gains or losses above or below a standard base of 350 pounds of butterfat.

Table I. General Data on the Herds

	Range	Average
No. of years on continuous testing	3- 39	16
No. milking cows in the herd	12- 165	61
Milk production per cow (first 305 days) (lbs.)	1569-19857	11402
Total butterfat per cow (lbs.)	160- 740	413
Butterfat test (%)	2.6- 6.0	3.6
Age at first freshening (mos.)	17- 44	28
Age at calving for last lactation (mos.)	21- 162	56
Days with calf during lactation	0- 283	178
Length of dry period (wks.)	0- 30	9
Pounds of TDN daily per 1000 lbs. body weight	12- 27	17

As would be expected, there was considerable variation among the 47 herds studied in their management practices and Table I presents for certain selected characteristics the ranges and averages. As shown by Table I the herds selected averaged 61 head of milkers. The annual average yield for all herds was 11,402 pounds of milk testing 3.6 per cent butterfat and 413 pounds of fat. The heifers freshened at 2 years and 4 months on the average, carried calves for approximately 6 months while milking and were dry for 9 weeks. The average daily intake of total digestible nutrients was 17 pounds per 1000 pounds of body weight.

1. Size of herd.—The data in Table II will not come as a surprise to many good small herd owners who have realized all along that the personal and individual attention they are able to give their cows is a major asset which has helped to offset the greater labor efficiency of some larger herds with which they were in competition. On the other hand, as one quick-witted, large herd owner pointed out in a meeting, these data indicate that the cows sold from larger herds into these small herds may well perform at a higher level in their new environment. In small herds of 12-15 cows Table II shows that one may expect a gain of 40 pounds of butterfat at the 350 pound level as a result of small size of herd. On the other hand, in large herds of 70 cows or more the loss of production at the same level may exceed 20 pounds of fat.

Table II, Size of Herd

No. of Cows	Butterfat (Lbs.)
12 — 15	+39
20 — 30	+20
50 — 60	— 6
Over 70	—24

2. Length of dry period.—A normal dry period of 6 to 8 weeks is recommended in textbooks and extension bulletins for dairy cows and most dairy farmers intend to provide their cows with such a rest period, but many farmers who have checked back on their herd records at the end of the year have been surprised to find that many of the cows were dry for substantially longer or shorter periods. As shown in Table III, a dry period of 11 weeks may result in a slightly higher record though there is no financial advantage in a longer dry period, but failure to provide for a dry period of substantial loss of milk and butterfat production during the following lactation. This factor is extremely important and should receive more attention than it does in most herds.

Table III, Length of Dry Period

Length (Wks.)	Butterfat Lbs.
1 only	—29
4 weeks	—11
11 weeks	+10
Over 11	No advantage

3. Condition at freshening.—In this study, condition was rated as 'excellent,' 'good,' 'fair,' and 'poor.' In the case of heifers, those rated 'excellent' were well grown out and moderately fat as revealed by the covering over shoulders and ribs. The 'good' heifers showed moderate development with some "hookiness". The "fair" heifers were thin and sometimes underdeveloped. The 'poor' heifers were scrawny, undernourished and tighthided. Table IV illustrates very clearly the importance of feeding heifers due to calve for the first time a ration which is liberal enough to provide a moderate covering of fat. As test cow feeders have known for a long time, a backlog of fat for the heifer or cow to draw upon is necessary in the early stages of lactation if the maximum level of daily milk production of which the

(Continued on page 140)

New York Dairy Cattle Breeders Institute Will Present Nationally Known Speakers

Last Week in October Chosen for Five 2-Day Sessions To Be Held About the State Under Sponsorship of New York Holstein-Friesian Association—Breeders of Other Breeds and All Dairymen Are Invited to Attend—Registration Fee of $2.50 Will Perpetuate Program.

As announced previously in these columns (WORLD, Aug. 1, page 42) The New York Holstein-Friesian Association is sponsoring a series of five 2-day Breeders Schools. Financing for this first year has been completed by contributions of Holstein breeders of the state, Chairman E. S. Harrison reports.

Nationally recognized authorities in this field have been invited as speakers. They will make these institute sessions the outstanding events of their kind in the United States. The meetings will be purely educational and "non-sectarian." Breeders of all breeds are invited to attend and dairymen in general will likewise find the school valuable and instructive.

The general subjects to be presented deal with the genetics of better breeding, which will be the program for the first day at each location, and nutrition, crops, soils, and herd health for the sessions of the second day.

Five District Institutes Scheduled

Following is the schedule planned for the Institutes.

DR. VICTOR A. RICE
Dean of the College of Agriculture, University of Massachusetts. A dynamic and authoritative speaker scheduled for New York Dairy Cattle Breeders Institute.

DR. E. S. HARRISON
Committee chairman for New York Dairy Cattle Breeders Institute.

1. Poughkeepsie, N. Y. . October 26-27
2. Glens Falls, N. Y. . . . October 27-28
3. Earlville, N. Y. . . . . October 28-29
4. East Aurora, N. Y. . . October 29-30
5. Watertown, N. Y. . . . . October 30-31

At each place the first day session will start at 1:00 p. m. and will close by 5:30 p. m. Three speakers will each use from forty five minutes to one hour, to be followed by panel discussion and question period with Dr. E. S. Harrison as moderator. Definite acceptances for this program for the full week have been received from Dr. W. W. Yapp of the University of Illinois and Dr. Victor A. Rice of the University of Massachusetts. Both are nationally known geneticists with a particular gift for presenting the subject in a down-to-earth manner for breeder audiences. The third speaker who will discuss the contribution of the purebred has not been confirmed in time for this announcement.

The second day session will start at 10 a. m. and at 2 p. m., with two nationally recognized authorities as speakers at each session. It is hoped also that National President J. Homer Remsberg, may be able to appear on these programs. W. D. Lashbrook of Beacon Milling Farms will be moderator for the second day sessions.

On the second day program Dr. Myron Fincher of Cornell has accepted an assignment to discuss herd health with particular emphasis on things that a herd owner can do for himself. There is no better authority in this field and Dr. Fincher is always a popular speaker.

Equally outstanding talent in the fields of animal nutrition, soils and crops have been invited to appear on these programs, but confirmations have not been received in time to announce here.

Local Chairmen

State Association directors will act as special committees on arrangements etc. from each district, with the director from the club in whose territory the meeting is to be held as local chairman. Here is the list:

District 1—Poughkeepsie—October 26-27

Murray Wigsten, Pleasant Valley, Ghaimoe (ENY); John Gerow, Washingtonville, (USO);

District 2—Glens Falls October 27-28

E. B. McClenning, Smith Basin, Chairman; Joseph Genovesi, Slingerlands (Capital Dist.); Harvey Fredenburg, Peru, (Clinton-Essex); Sharon J. Mauhs, Cobleskill (Schoharie).

District 3—Earlville, N. Y.—October 28-29

Wm. T. Jones, Cazenovia, Chairman David J. Roberts, Sauquoit (Oneida);

(Continued on page 133)

DR. W. W. YAPP
Professor of Dairy Cattle Breeding at the University of Illinois. A leading geneticist who will participate in the New York Dairy Cattle Breeders Institute.

Editorial---

A Splendid State Association Project

The New York Holstein-Friesian Association is hard at work on one of the finest projects any state group of breeders ever undertook. This is the series of Breeders' Schools announced elsewhere in this issue. The idea was the brain-child of Dr. E. S. Harrison, manager of Harden Farms and former Professor of Animal Husbandry at Cornell, and is being carried out under the active sponsorship of the State Association Dr. Harrison heads up the general committee, which has carried the burden of planning this outstanding educational program and raising the funds to carry it through.

Better breeding—better feeding—better agronomy—better herd health—these are the four topics which will be presented in five 2-day regional meetings. Authoritative speakers in each field have been secured—men of national reputation, invited not only because of their own study and research but because of their ability to tell it understandably in layman's language. Such a group of stars in these important fields has very seldom been brought together on one program. It is a rare opportunity for New York dairy cattle breeders and dairymen.

As mentioned in the announcement, breeders of other breeds as well as rank and file dairymen are invited and will find the programs valuable. Bids from adjoining states and Canada will be equally welcome.

The small registration fee of $2.50 for attendance at the institute is intended to make possible a continuation of the program another year. No permanence can be secured unless the project is self supporting.

It is regretted that breeders in some areas will have a rather inconvenient distance to travel, but we assure you it will be worth the effort. In setting up the meeting places, the committee gave most careful thought to spreading the limited number of meetings possible to be held in this initial program to best accommodate the largest number of breeders. We hope that every New York Holstein breeder will make an effort to attend his nearest institute sessions.

Buying Opportunities

May we call attention again to the sales list for the balance of 1953. In this final quarter of the year you will find about 75 sales scheduled in 21 states from coast to coast, and in addition nine that will be held in three provinces of Canada.

These sales will present unusual buying opportunities. About 30% are complete dispersals or sales of surplus animals. About 40% are state, county or regional annual consignment sales and 30% established series consignment sales. These consignment sale offerings are for the most part carefully hand picked for quality and desirability. You can patronize these sales with confidence.

We do not yet have the information compiled on the third quarter results, but the first half figures showed a drop of $100 a head on the average from the comparable period of last year. You can get more cow for your money now in these registered Holstein sales than has been the case for some time.

We are sure it will bear repeating that in the present market situation there is a definite premium on efficiency of production. It is time to think about doing a little closer culling over the block from the bottom end and putting the money back into fewer and better cows.

Come to the sales in your area—give them the support of your presence. If you have a neighbor who has an interest in better cows, why not invite him to come along with you? He might be able to pick a few foundation animals to start him on the purebred road. You might even find something that would strengthen your own breeding program or herd production. The public sale is a dependable market place that has made a great contribution to the sound growth of the purebred Holstein industry.

ADA Program Rolling

The American Dairy Association program is rolling along toward its goal. The California Dairy Industry Advisory Board at a meeting September 2 voted to make application for membership in ADA and to support immediately the new ADA program featuring Bob Hope on NBC radio and Bob Crosby on CBS television.

The Vermont State Legislature in its session earlier this year set up a plan for joint collections of promotional funds from milk producers and distributors. It is now announced that Vermont has voted to join up with ADA in carrying out its program. It is expected that some additional states will affiliate at the November meeting of the ADA Executive Committee.

The job that lies ahead for the dairy industry is a big one. Only by a united effort can the most effective results in merchandising and improved public relations be secured.

The Cover

Two great cows share our cover space this week. Both were prominently in the news recently. Both have made distinguishsed production records; both sold at high prices at auctions in September; both had offspring which were well appreciated. Carrying the story further, the full sister of one is the sire's dam of the other.

The cover captions this week tell the high spots in the careers of Dunloggin Mistress Gracious and Mooiebell Wallis Ovation — two "cows of the month." For further details of these cows see the Cashman Farms dispersal report in the September 19 issue of the WORLD and the Mooie Bell Dispersal reported in this issue.

Sale Calendar—

Oct. 3 Rhinebeck, N. Y., 15th Eastern New York Breeders Sale, R. Austin Backus, Sale Mgr., Mexico, N. Y.

Oct. 3 Waconia, Minn., Carver County Holstein Breeders Sale, J. P. Peltz, Sec'y., Waconia, Minn.

Oct. 3 Waconia, Minn., Carver County Breeders Sale, Minnesota Sales Co., Sale Mgrs., Rochester, Minn.

Oct. 5 Mt. Vernon, Wash., Evergreen Dairy Classic, Sponsored by Washington State Holstein Association, R. E. Everly, Sale Mgr., 616 New World Life Bldg., Seattle, Wash.

Oct. 5 Gettysburg, Pa., Walter Hay Dispersal, R. Austin Backus, Mexico, N. Y., Sale Mgr.

Oct. 5 Grafton, Ont., (at 1 P. M.). Complete "Denure" Dispersal, Bertram Hoskin, owner; Hays Farms, Ltds., Sale Mgrs., Oakville, Ont.

Oct. 6 Freeport, Ill., Stephenson County Breeders Sale, Baird & Darcey, Sale Mgrs., Waukesha and Watertown, Wis.

Oct. 7 Stoughton, Wis., (Fairgrounds) Dane County 4-H and FFA and Holstein Breeders' Blue Ribbon Bull and Heifer Sale, Frank E. Cairns, 353 W. Johnson St., Madison, Wis.

Oct. 7 Paris Hill, N. Y., 13th Oneida County Sale, Mrs. Harold Thomas New Hartford, Secy.; R. Austin Backus, Sale Mgr., Mexico, N. Y.

Oct. 7 Hillsdale, Mich., J. M. Conat & Son Dispersal, C. B. Smith, Sale Mgr., Williamston, Mich.

Oct. 7 St. Hyacinthe, Quebec, (Fairgrounds), Third Quebec Holstein Sale, W. A. Hodge, Mount Royal, Sale Mgr.

Oct. 8 Fredericton, New Brunswick, New Brunswick Purebred Holstein Consignment Sale, E. P. Jarvis, Sec'y.

Oct. 8 Dunkirk, N. Y. (Fairgrounds) 6th Chautauqua County Sale, Marvin Bly, Ch. Sale Com., Jamestown; R. Austin Backus, Mexico, Sale Mgr.

Oct. 9 Mexico, N. Y., 8th Oswego County Club Sale at Butterfly Farms (Pratham Unit) Mrs. Walter O'Mara, Secy.; West Monroe; R. Austin Backus, Sale Mgr., Mexico, N. Y.

Oct. 9, Mt. Joy, Pa., Conestoga Classic Sale, Paul G. Longenecker, Sale Chairman, Strasburg, Pa.

Oct. 9 Orange, Va., The Virginia Holstein Sale, L. A. Drewry, Secretary.

Oct. 9 Ashland, Ohio, (fairgrounds) Sixth Buckeye Holstein Sale, J. O. Fenstermaker and Howard Keck, Sale Mgrs., Homerville, Ohio.

Oct. 10 Bedford, N. H., Joppa Hill Sale, W. A. Baker, Sale Mgr., Exeter, N. H.

Oct. 10 Williamston, Mich. 68th Wolverine Holstein Sale, C. B. Smith, Sale Mgr., Williamston, Mich.

Oct. 10 Cobleskill, N. Y., 9th Schoharie County Club Sale, R. Austin Backus, Sale Mgr., Mexico, N. Y.

Oct. 10 Rochester, Minn., Olmsted County Breders 8th Annual Sale, Minnesota Sales Co., Rochester, Minn. Sale Mgrs.

Oct. 12 Watertown, Wis., Wisconsin, Breeders Sale, Baird & Darcey Sale Mgrs., Waukesha & Watertown, Wis.

Oct. 12 Oklahoma City, Okla., Boyd Farm Dispersal, E. P. Boyd, owner, R-4, Oklahoma City 11, Okla.

Oct. 12 Delhi, N. Y., 8th Delaware County Sale, R. Austin Backus, Sale Mgr., Mexico, N. Y.

Oct. 13 Vernon, N. Y., DeAlton J. Ridings Herd from Cazenovia, N. Y., R. Austin Backus, Sale Mgr., Mexico, N. Y.

Oct. 14 Hornell, N. Y., Allegany-Steuben Breeders Sale.

Oct. 14 Marion, Ohio, Pleasantdale Dairy Farm Dispersal, Edward G. Walter and Harold Patrick, owners.

Oct. 14 Unadilla, N. Y., Chambers Holstein Sale, David R. Chambers, Sale Mgr., Unadilla, N. Y.

Oct. 15 London, Ont., (Fairgrounds) Second Golden Opportunity Sale, under management of Gordon Ainslie, Curries, and Wilfred James, Sarnia, Ont.

Oct. 15 Northampton, Mass., New England Holstein Sale.

Oct. 15 Bloomsburg, Pa., Pennsylvania Holstein-Friesian Assn. Sale

Oct. 16 Trenton, N. J., New Jersey State Sale, R. Austin Backus, Mexico, N. Y., Sale Mgr.

Oct. 17 North Hampton, N. H., Asa A. Booker Dispersal & Consignment Sale, W. A. Baker, Sale Mgr., Exeter, N. H.

Oct. 17 Kimmell, Indiana, Mangus and Sons Dispersal, A. W. Petersen, Sale Mgr., Oconomowoc, Wis.

Oct 17 Oakville, Ont., Hays Sales Arena, Second Annual Rosafe Sale, Hays Farms Limited, Sale Mgrs., Oakville, Ont.

Oct. 19 Abilene, Kansas, H. A. Meier Dispersal, E. A. Dawdy, Salina, Kansa, Sale Mgr.

Oct. 19 Barron, Wis., Barron Fall Sale, Robert W. Koepp, Mgr., Rice Lake, Wis.

Oct. 19 Toronto, Ont., Royal Winter Fair Coliseum) All-Canadian Holstein Sale, L. E. Franklin, Sale Mgr., RR 2, Brantford, Ont.

Oct. 19 Meadville, Pa., 4th Northwestern Pennsylvania District Sale, R. Austin Backus, Sale Mgr., Mexico, N. Y.

Oct. 19 Copake, N. Y., Holstein Sale, Henry E. Folger, Sale Mgr., Copake, N. Y.

Oct. 20 Hamburg, N. Y., (Fairgrounds) Western New York "Invitational" Sale, Harris Wilcox, Sale Mgr., Bergen, N. Y.

Oct. 20 Oakville, Ont., (at 1 P. M.). Third Maple Unit Consignment Sale, Hays Farms, Ltd., Sale Mgrs., Oakville, Ont.

Oct. 20 Mendota, Wis., Wisconsin Institution Reduction Sale.

Oct. 21 Owego, N. Y., (Fairgrounds) 3rd Finger Lakes Club Sale, R. Austin Backus, Sale Mgr., Mexico, N. Y.

Oct. 21, Herington, Kansas, Kansas State Holstein Sale R. O. Chamberlain, Olpe, Kansas, Ch., Sale Committee.

Oct. 21 Des Moines, Iowa, (Fairgrounds) Iowa Holstein Breeders' Ass'n. Fall Sale, Arthur Gerlach, St. Ansgar, Iowa, Ch. Sale Comm.

Oct. 22 Wooster, Ohio, Ohio Breeders Sale, Ohio Holstein-Friesian Ass'n. Sale Mgrs., Wooster, Ohio.

Oct. 22 Lancaster, Pa., 129th Garden Spot Sale, R. Austin Backus, Sale Mgr., Mexico, N. Y.

Oct. 23 Lees Summit, Missouri, Missouri State Sale, T. A. Burgeson, Grandview, Mo., Chm. Sale Committee.

Oct. 23 Watertown, Wis., Dodge County Holstein Breeders Sale, Elsmer F. Berg, Sec'y, Brownsville, Wis.

Oct. 23 Eagle Creek, Oregon, James B. Harrison Dispersal, R. E. Everly, Sale Mgr., 616 New World Life Bldg., Seattle 4, Wash.

Oct. 23 Frederick, Md. 22nd Annual Maryland Fall Sale, Maryland Holstein-Friesian Ass'n., Howard Barker, Sec'y., Frederick.

Oct. 24 Barron, Wis., Barron Bull and Heifer Bazaar, County Agent, Harry J. Vruwink, Sale Mgr., Barron, Wis.

Oct. 24 N. Dartmouth, Mass., Grenier Dispersal, Est. of Irenee Grenier, W. A. Baker, Sale Mgr., Exeter, N. H.

Oct. 26 Palmyra, N. Y., (Fairgrounds) Wayne-Ontario Holstein Club Sale, Harris Wilcox, Bergen, N. Y., Sale Mgr.

Oct. 26 St. Charles, Ill., Harvest of Stars, Illinois State Sale, R. B. Howard, Dundee, Ill., Sec'y.

Oct. 26 Clinton, N. Y. 4th Annual Charles A. Dawes Sale, R. Austin Backus, Sale Mgr., Mexico, N. Y.

Oct. 27 Elwood, Ind., The Edgar Ball Dispersal, Baird & Darcey, Sale Mgrs., Waukesha and Watertown, Wis.

Oct. 28 Butler, Pa., Estate of W. F. Detwiler, R. Austin Backus, Sale Mgr., Mexico, N. Y.

Oct. 29 Newton, Kansas, Jake Zarnowski Dispersal, Baird & Darcey, Sale Mgr., Waukesha & Watertown, Wis.

Oct. 31 Avon, N. Y., Monroe-Livingston Holstein Club Sale, Harris Wilcox, Bergen, N. Y.; Sale Mgr.

Oct. 31 Indianapolis, Ind., Indiana State Fall Sale, Leland J. Osborn, Sale Mgr., Pierceton, Ind.

Oct. 31 Springfield, Mass., Rag Apple Roundup. R. Austin Backus, Mexico, N. Y., Sale Mgr.

Nov. 2 Pine Bush, N. Y., Elfrejo Farms Dispersal, John Crist, owner; J. A. DiBenio, Sale Mgr., Maybrook, N. Y.

Nov. 2 Norman, Okla., Oklahoma State Holstein Sale, T. L. Morrow, Norman, Okla., Sale Ch.

Nov 2 Clinton Corners, N. Y., Netherwood Farms, J. Arthur Russell, owner; R. Austin Backus, Sale Mgr., Mexico, N. Y.

Nov. 2 Oakville, Ont., (Hays Sales Arena) Complete dispersal Robert J. Polk herd of Kingston, Ont.; Hays Farms Ltd., Sale Mgrs., Oakville, Ont.

Nov. 4 Earlville, N. Y., 295th Earlville Sale, R. Austin Backus, Sale Mgr., Mexico, N. Y.

Nov. 4 Hutchinson, Kansas, Central Kansas Holstein Breeders' Consignment Sale, T. Hobart McVay, Nickerson, Kans. Mgr.

Nov. 6 Williamston, Mich., Annual Michigan Holstein-Friesian Association Sale, at Wolverine Sale Pavilion.

No. 7 New Ulm, Minn., South Central Minnesota Annual Holstein Sale, Edgar Urevig, Sale Mgr., Lewisville, Minn.

Nov. 7 Chilton, Wis., 11th Calumet "400" Holstein-Friesian Association Foundation Sale.

Nov. 7 Arcade, N. Y., Western New York Rainbow Sale, R. Austin Backus, Sale Mgr., Mexico, N. Y.

Nov. 9 Uniontown, Pa., Harold S. Garner Dispersal, R. Austin Backus, Sale Mgr., Mexico, N. Y.

Nov. 9, Waukesha, Wis., U. S. National Blue Ribbon Sale, W. L. Baird & Francis Darcey, Sale Mgrs., Waukesha and Watertown, Wis.

Nov. 10 Watertown, Wis., U.S. National Blue Ribbon Sale, W. L. Baird and Francis Darcey, Sale Mgrs., Waukesha and Watertown, Wis.

Nov. 10 Girard, Pa., Meadow Valley Farms Dispersal, N. B. Wilkinson, owner; R. Austin Backus, Sale Mgr., Mexico, N. Y.

Nov. 11 Wooster, Ohio, Ohio Breeders Sale, Ohio Holstein-Friesian Ass'n., Sale Mgrs., Wooster, Ohio.

Nov. 12 St. Charles, Ill., W. Q. Lundmark Dispersal, Baird & Darcey, Sale Mgrs., Waukesha and Watertown, Wis.

Nov. 12 Beerston, N. Y. S. Graham Jackson Complete Dispersal, R. Austin Backus, Sale Mgr., Mexico, N. Y.

Nov. 14, Crayville, N. Y. E. Claude Jones Sale, R. Austin Backus, Sale Mgr., Mexico, N. Y.

Nov. 14 Williamston, Mich., 69th Wolverine Holstein Sale, C. B. Smith, Sale Mgr., Williamston, Mich.

Nov. 16 Copake, N. Y., 2d Annual Fall Registered Holstein Sale, Henry E. Folger, Sale Mgr., Copake, N. Y.

Nov. 16 Mechanicsburg, Pa., Niesley Dale Dairy Farm Dispersal, R. Austin Backus, Sale Mgr., Mexico, N. Y.

Nov. 17 Denver, Colorado, 5th Annual Mile High Sale, Holstein-Friesian Assn. of Colorado, Richard Silver City Park Farm Dairy Denver, Chairman.

Nov. 17 Dickerson, Md., Paul J. Cotter Sale, R. Austin Backus, Sale Mgr., Mexico, N. Y.

Nov. 17 Van Wert, Ohio, Western Ohio Breeders Sale, Ohio Holstein-Friesian Assn., Sale Mgrs., Wooster, co-operating with Van Wert County Club.

Nov. 18 Toronto, Ont., at Royal Winter Fair, First Annual Holstein Sale of Stars (Sale begins at 9 A. M.) Hays Farms Ltd., Sale Mgrs., Oakville, Ont.

(Continued to page 31)

News & Views
FROM THE ASSOCIATION OFFICE

200,000 IN '53

When all the totals were in last year, we reached the previously unprecedented number of 200,754 applications for registration. The big question right now is, "Will we pass the 200,000-mark again this year?" Through the first six months of this year, the Association received 114,366 applications for registry, which was roughly 4,500 short of the number received in the first six months of 1952. It doesn't take a very sharp pencil to figure that a continuation of the present rate of application for registry will leave us short of the 200,000-goal at the end of the year. But this need not be the case. We are certain that every breeder will agree that there are at least 200,000 eligible and worthy animals which should be registered this year and that there are 86,000 animals which will be born during the last half of 1953, or eligible animals which have as yet been unregistered, for which applications for registry should be filed before January 1, 1954.

With an ever-increasing national herd of registered, purebred Holstein-Friesian cattle, it is only logical that we should have an ever-increasing number of applications for registry. In making this statement, we do not wish to be misunderstood by anyone who may feel that we are urging the registration of any animal which is not worthy of being a registered, purebred Holstein-Friesian. For the improvement of any breed or any herd, a certain amount of culling is absolutely necessary, consequently we would not desire to have every otherwise eligible animal registered, but even with the necessary and desirable culling, sufficient animals remain to be registered to make the reaching of a goal of 200,000 applications filed in 1953 a realistic and practical goal.

Summer and fall are busy times for breeders of Holstein-Friesian cattle. This, we know very well. It is also the time when breeders are less active in the filing of applications for registration of animals in their herds. Historically, we get fewer applications per month in September and October than at any other time of the year. For this reason we are usually in a much better position to rapidly handle all applications for registry filed at this time and we are, therefore, urging you to file your applications now for the eligible and desirable unregistered animals in your herd.

Perhaps the reaching of the goal of 200,000 applications for registry is purely an academic consideration so far as the average breeder of Holstein-Friesian cattle is concerned. This is understandable, but the total volume operation of the office is the sum total of the purebred activity of each breeder. Therefore, it is fundamentally important that the total for the Association office be as high as practical.

Any eligible animal worth keeping in your herd is worth registering. Delay in the filing of applications for registry costs you money, indicates a possible lack of interest in the fundamental principles of registration, and may result in the loss or confusion of basic records needed to prepare an application for registry. It is very doubtful whether any money invested by a breeder returns a greater dividend to him continually throughout the years than that money invested in the registration of eligible and desirable animals in his herd. Failure to maintain registrations or to allow registrations to elapse is a poor business practice. Continuation of the practice of registration of eligible and desirable animals in the herd is your means of continuing to protect the original investment in the purebred, registered animals in your herd and to continue to build and maintain the inventory value of your herd. These are sound business principles which a breeder of Holstein-Friesian cattle cannot afford to overlook.

TRANSFER ANIMALS PROMPTLY

There are always a few breeders who are slow in filing applications for transfer and furnishing certificates to buyers showing the new ownership of the animals.

However, there are many good, logical and businesslike reasons why transfers should and must be secured promptly when animals change hands. Delay can be very costly. To provide buyers with transfer certificates as soon after date of sale as possible involves more than a simple matter of courtesy.

As every breeder knows, the By-Laws of the Association (Article IV, Section 40) state very clearly, 'It shall be the duty of the seller of any animal to file with the Association the necessary application for such transfer within ten days after the delivery of possession of the animal".

Getting transfers taken care of promptly is not only an Association requirement . . . it is just good business.

Transfers filed promptly cost less. Members save $1.00 per transfer. Non members save $1.50.

Prompt application for transfer at time of sale insures against loss of pertinent and necessary information.

If animals are to be artificially bred, transfers must be furnished, for without certificates inseminators cannot identify the animals bred. However, this must be done if offspring are to be registered.

A bred animal sold without transfer makes it impossible for the new owner to register the resulting calf.

It goes without saying that animals on test or animals to be classified must be transferred properly if the buyer is to participate in such programs.

In the case of young buyers, especially, prompt attention to transfers is of paramount importance, for without proper recording of ownership these young people cannot participate in 4-H and FFA projects.

In states where indemnity payments are made, transfers must be properly recorded if indemnities are to be paid.

For show animals, the urgency of having transfers completed is so ob-

ROADSIDE SIGN PRICE INCREASED

Due to the increased cost at point of manufacture, the Holstein-Friesian Roadside Sign formerly available for $12.00 has now been increased to $14.00 including your name imprinted and hanging bracket. The new price will be in effect on orders received following date of this publication.

HOLSTEIN-FRIESIAN ASSOCIATION OF AMERICA
BRATTLEBORO, VERMONT

vious as to make further comment unnecessary.

Buyers, particularly new buyers, have a perfect right to expect properly transferred certificates of registry forwarded to them within a reasonable period after they purchase registered Holsteins. Without a doubt, they have paid more for registered Holsteins than they would have for grade animals. They expect animals 'with papers". When the proper papers are not furnished promptly, buyers lose faith in the seller and often in the breed as a whole.

Failure to provide papers promptly is failure to fulfill the duties as a reputable seller of Holstein-Friesian animals. It is a job half-done.

Even if it may seem inconvenient at the time, the few moments spent in applying for transfer are well invested. They insure sound business relationships between buyer and seller and at the same time insure the accuracy and timeliness of the records upon which your Association and your industry is based.

Many Canadian Importations Not Yet Re-Registered

Purebred, registered Holsteins imported from Canada for breeding purposes are granted waivers of duty in direct contrast with animals imported strictly for slaughter. This is done on the assumption that the animals are desirable from the standpoint of breeding animals and, therefore, that they will be re-registered and retained for breeding purposes or re-sold for such. As we study the recent history of re-registration of Canadian-imported animals in the light of the embargo on imports established at the time of the outbreak of Foot and Mouth Disease in Canada, it would appear that many importers do not re-register their animals while others do not re-register imported animals as promptly as they should. The embargo provided an opportunity to check this situation by stopping all importations for one year's time. In spite of the stoppage, re-registration activity continued at about 50% of normal volume during 1952, despite the fact that nine months of this time were within the embargo period. This would tend to indicate that many of the 1952 re-registrations were delayed from one to nine months.

Even more serious, however, is the fact that many animals imported purportedly for breeding purposes are never re-registered. Within recent history, the percentage of imported animals re-registered ranged from a low of 37% in 1948 to a high of 75% in 1949. These facts appear to be of considerable interest to the Customs officials who feel that failure to re-register animals imported for breeding purposes actually represents a breach of faith on the part of the importer and subjects him to the payment of duty on any such animals imported. It has happened in the past, and probably will happen in the future, that the Association's records have been used by Customs officials to determine which animals have been imported duty-free but have not been re-registered by the importer.

As a consequence, it is extremely important from more than one point of view that persons taking advantage of the waiver of import duties on animals brought into this country from Canada as registered, purebred Holstein-Friesian cattle file applications for the re-registration of such animals in our Herd-Book as promptly as possible.

END

EASTERN STATES EXPOSITION CAPSULE REPORT

Holstein breeders from eight states made one of the strongest Holstein shows (particularly the female section) in the history of Eastern States Exposition (Sept. 22-23). Total ring count 192. There was fine ringside interest following the work of Judge Harvey Swartz throughout the show.

Forsgate Farms, Inc., Jamesburg, N. J. made a great showing with 11 first prizes, grand champion bull and grand and reserve champion females. It was Smithland Supreme Champion and Woodyglen Queen Mazie again at the top.

Junior champion bull was the senior yearling, Ormsby Master Duke, shown by young John Morrill, Assonet, Mass. Francis Kelsey's (Canastota, N. Y.) senior yearling heifer, Monanfran Vall-O-Var, repeated her New York junior champion winning. His 3-year-old heifer also won her class. Brigeen Farms, Turner, Me. had Best Udder winner; J. Irving Stryker, Neshanic, N. J., first prize 2-year-old bull and reserve grand champion male on his Roamer son; Harold Shaw, Sanford, Me. Best Female in Milk in the show, bred by Exhibitor. Hartsbrook Farm, Hadley, Mass. and Ridgely Farms, Stone Ridge, N. Y. each had a blue and several others close up. Full report with pictures next time.

1953 Fair Calendar—

Oct. 3-9 Tulsa State Fair, Okla., Holstein Judging Oct. 5.

Oct. 3-10 National Dairy Cattle Congress, Waterloo, Iowa. Harvey Swartz, judge, Oct. 8 and Oct. 9.

Oct. 5-10 Arkansas Livestock Show, Little Rock, Arkansas. C. L. Rongeou, judge, Oct. 7.

Oct. 10-17 International Dairy Show, Chicago, Ill., P. B. Misner, judge, Oct. 13-14.

Oct. 10-25 State Fair of Texas, Dallas, Texas. G. E. Gordon, judge, Oct. 13.

Oct. 13-17 Dixie Classic Livestock Exp., Winston-Salem, N. C., Prof. Fordyce Ely, Judge, Oct. 13.

Oct. 19-24 South Carolina State Fair, Columbia, S. C., no out-of-state classes.

Oct. 20-24 North Carolina State Fair, Raleigh, N. C., Prof. George Trimberger, Judge, Oct. 22.

Oct. 20-24 Pacific International Livestock Exposition, Portland, Oregon Walter A. Holt, Mgr. P. O. Box 96, North Portland. Dr. A. O. Shaw, judge Oct. 22.

Oct. 24-Nov. 1 State Fair of Louisiana, Shreveport, La. F. W. Atkeson, judge, Oct. 28.

Oct. 30-Nov. 8 Grand National Livestock Exposition, San Francisco, California. Prof. George Drumm, judge, Nov. 5 and 6.

Nov. 6-15 Arizona State Fair, Phoenix, G. E. Gordon, judge, Nov. 9, (Junior judging Nov. 7, G. E. Cordon).

Nov. 16-17 Royal Winter Fair Holstein Judging Days, J. D. Innes, Judge, Toronto, Ont.

Nov. 28-Dec. 5 International Livestock Exposition, Chicago, Ill. Wm. G. Ogilvie. (No dairy cattle)

Coming Events—

Oct. 11 Northampton, Mass., Annual Meeting New England State Holstein-Friesian at Northampton, Hotel.

Oct. 14 Peterboro, Ont., East-Central Ontario Championship Show, D. S. Dunton, Judge.

Nov. 5-7 Columbus, Ohio, Second Annual Meeting of National Conference Institutional Farm Supervisors.

Jan. 27-31 Cleveland, Ohio First Annual Great Lakes Farm Show. Miles Heberer, Mgr., 400 Union Commerce Bldg.

Sale Calendar—

(Continued from page 29)

Nov. 18 Ringoes, N. J., Harry Newman Dispersal, R. Austin Backus, Sale Mgr., Mexico, N. Y.

Nov. 19 Lancaster, Pa., 130th Garden Spot Sale, R. Austin Backus, Sale Mgr., Mexico, N. Y.

Nov. 20 Richmond, Va., (Atlantic Rural Exp. Grounds) Holstein Consignment Sale, G. A. LaMunion, Sale Mgr., 2708 Glendale Rd., Baltimore 14, Md.

Nov. 21 Billings, N. Y., Miller Acres Dispersal, Barton Miller, owner; R. Austin Backus, Sale Mgr., Mexico, N. Y.

Nov. 24 Springfield, Ohio, Miami Valley Breeders Sale, Ohio Holstein-Friesian Ass'n., Sale Mgrs., Wooster, co-operating with Miami Valley Holstein Club.

Nov. 24 Webster, N. Y., Thomas A. Nagle Sale, R. Austin Backus, Sale Mgr., Mexico, N. Y.

Dec. 2-3 Earlville, N. Y., 296th Earlville Sale, R. Austin Backus, Sale Mgr., Mexico, N. Y.

Dec. 7 Williamston, Mich., Wolverine Invitational Holstein Sale, C. B. Smith, Sale Mgr., Williamston, Mich.

Dec. 17 Lancaster, Pa., 131st Garden Spot Sale, R. Austin Backus, Sale Mgr., Mexico, N. Y.

April 5, 1954 Baltimore, Md. (Timonium Fairgrounds) Royal Brentwood Sale, Management R. E. Everly, 616 New World Life Building, Seattle, Wash.

News of the Trade

CANADIAN CHAMPION LIFETIMER ON 2 X

Announcement is made of the new Canadian Champion for lifetime production of butterfat on twice-a-day milking. She is Snowball Sylvia Alcartra and she has a 13 lactation lifetime total of 212,143 lbs. milk containing 8589 lbs. fat (4.05%). These figures make her the highest living lifetime producer of both milk and fat in Canada regardless of times milked daily.

Snowball's owner is Gordon Smith, Milverton, Ont. who is an example of the city man who dreamed of going farming and actually did it. He was an express agent when he bought his 200 acre farm in 1937. Although without previous farm experience he has been very successful.

Snowball was bred by Morley Watson, Burlington, Ont.

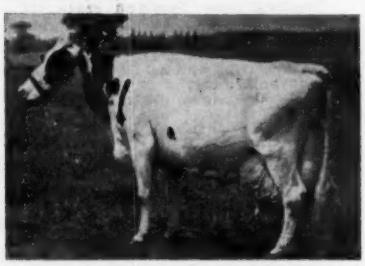

SNOWBALL SYLVIA ALCARTRA
Canadian Champion 2X Lifetimer

COBLEKILL SCHOOL BUYS DECKER BULL

Thendara-at-Three Rivers Herd now owned by Frank N. Decker and Frank Norton Decker, Jr. (a law student at Syracuse University Law College) announce an important sale to New York State Institute of Agriculture and Home Economics, Cobleskill, N. Y. of a young bull advertised in the World, Thendara Nebo Plum Glory. He is a son of Winterthur Delaware Zeus Glory—from the 2½ y. 2X National Champion, Winterthur Zeus Fobes Cajalo. Glory is owned jointly by Thendara and Winterthur Herds.

This young bull is from an old Thendara Plum cow, now the oldest in the herd, who in turn is by Posch Donsegis Nebo 3d, a one-half brother, on the dam's side, to Cornell Pride 16th both being from Thendara Mary Pledge Bess Ormsby, a daughter of Winterthur Bess Ormsby who was the first Winterthur bull in Thendara Herd.

With the sale goes another young bull, Thendara Butter Boy Thor. He is by Thendara's senior sire Winterthur Zeus Pilot Thor and is from a promising young daughter of Thendara's Pledge Onyx Butter Maid strain by Winterthur Winner Fobes Zack—the latter being thrice 900 lb 2X daughter of P. O. F. 14th (Ex. G. M.).

Thor being by Pabst Winterthur Zeus and Glory being from a daughter of Zeus, gives interesting opportunity, among others, of line-breeding this particular inheritance.

MADE TO ORDER

Passing of the Ex-GM sire, Pabst Winterthur Zeus, at Wintherthur farms was reported in our issue of April 18, at the close of that item was the notation, "late in November, Pabst Farms secured service for their All-American and Best Udder winner, Neshonoc Joan Cyclone".

Now word comes from Pabst Farms that Joan freshened with a husky bull calf from this service—"Joan" will be remembered as the All-American 3-yr-old of 1951, a member of the All-American Produce of Dam of 1952, best udder winner at Waterloo in 1951 and 1952 and also at Dallas in 1952. Her senior 3-yr-old record is 880.3 fat and 25,390 milk. She traces three times to Burke on her sire's side while Zeus is a son of Burke with a concentration of King of the Ormsbys on his dam's side.

WIENEKE HERD DISPERSED PRIVATELY

Clarence Rossman, manager of the Wieneke Farm at Saginaw, Michigan, reports that the private sale of their herd is now completed. The last breeding stock to go was a group of four top open heifers which went to a new breeder at Petoskey, Michigan, the Northern Auto Company owned by Edmond & Ralph Dean. They plan on a small but quality herd for upper Michigan.

The very last animal to go was one of the old favorites of this herd, Grahamland Spot Marathon, who had just turned 16 years. Her breeding days were over and she went to the stockyards. In twelve lactations she had a total of 189,424 lbs. milk 6690 lbs. fat all on 2X in DHIA. Her best record was made at 13y 2m 20,568 lbs. milk, 703 lbs. fat. Two of her sons are in service in good herds, both sons being sired by Carnation Field Marshall. Wieneke Royal Prince is owned by Max Grabiel of Copac, Michigan, and Wienekes Prince Charming is herd sire for Oliver E. Pritchard of Maple Park, Illinois.

CANADIAN HEIFER BREAKS RECORD

Grahaven Milestone Mona 910680 (GP), bred and owned by R. D. Graham, Erin, Ont., has just completed a 305-day record as a junior 2-yr-old of 2X of 18539 lbs. milk, 4.24%, 787 lbs. fat, setting new high marks for milk as well as for fat in this class. Previous high for milk and for fat was another Canadian Holstein, Tranquille Canary Vale Fleta, with 2y-305d-2X 18084 M. 692 F. The new record is of course subject to qualification, but she is due again in late December—bred to Spring Farm Fond Hope, no less—which would be in good season to qualify as her 305th day was September 24. She will be continued for perhaps the entire year and has a good chance of also beating the year record for fat which is 829 lbs. fat, now held by the same Tranquille heifer mentioned above.

The new champion is a daughter of Glenafton Milestone, who is a son of Rag Apple Talisman from Glenafton Laurel Colleen (VG), a 696-lb. 4.5% 3-yr-old daughter of Marksman and Montvic Colleen Abbekerk (VG), with records up to 1178 lbs. fat and a seven-lactation total of 157,092 lbs. milk, 4.35%, 6834 lbs. fat.

Mona's dam is Grahaven Ajax Daisy (VG) with a 2X record at 3y of 22487 M. 4.30% 867 F. who will be remembered as top female at the All-Canadian Sale of 1952, where she sold to G.E.D. Greene, Agincourt, Ont. for $3,000. It is interesting to note that the daughter too has been consigned to the current All-Canadian Sale, where she will no doubt be one of the main attractions as one of two world champion offerings, the other being the 1000-lb 2X junior 3-yr-old, Ourvilla Princess Phyllis, consigned by E. L. Sweet, Belmont, Ont.

John Ellis, Stafford Springs, Connecticut, has purchased several females from the Lamaga Stock Farm herd of Lauran & Gailan Hartshorn, Lebanon, N. Y. In the group were daughters of Winterthur Winner Fobes Yucca (VG-SMP) and Lamaga Xanquin Usora Jim, proven and now in service at the Artificial Stud at Asheville, N. C.

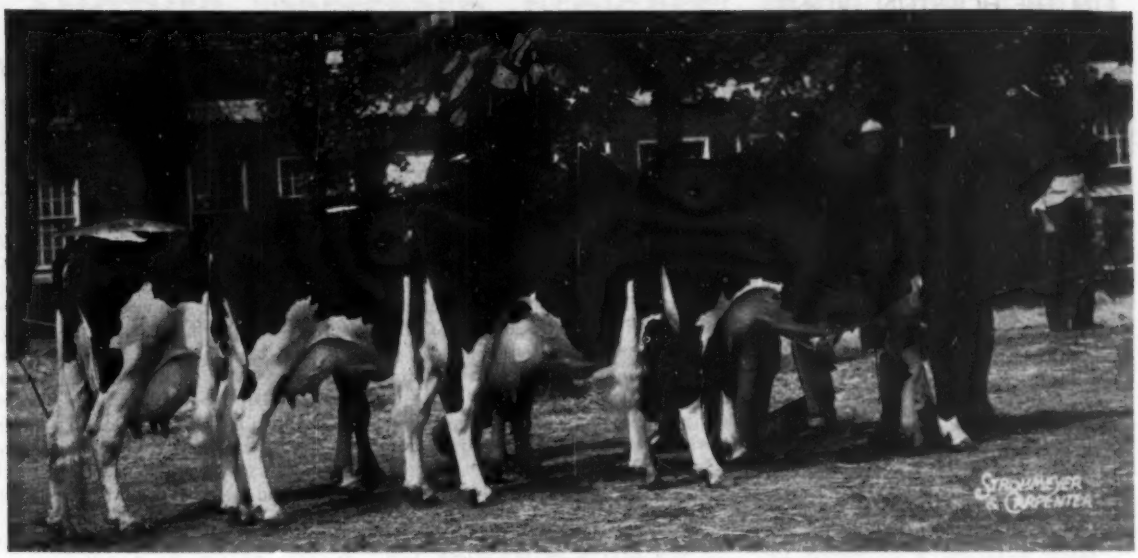

The Get of Green Meadow Constellation

First at Illinois State Fair

First at Missouri State Fair

Second at Ohio State Fair

Second at Michigan State Black and White Show

Third at Michigan State Fair

"Constellation" daughters in the four milking age classes have consistently placed high in the money at these major shows. Their winnings include 1st prize aged cow at Michigan State Fair, 1st prize 2-year-old at Illinois State Fair, 5th and 6th prize 4-year-olds at Ohio State Fair, 2nd prize 4-year-old at Michigan State Fair. Our "Constellation" junior get of sire has won at the Michigan State Black and White Show, Illinois State Fair, Missouri State Fair, and third at Ohio and Michigan State Fairs.

"Constellation" Sons For Sale

Green Meadow Farms

Elsie, Michigan

"Where the Latch String Is Always Out"

ON THE HOLSTEIN FRONT—

Seeing More Iowa Herds With Fay Barney

ROCKCREST

Since last November, Art Johnson, owner of Rockcrest near Elkader, Iowa has been a senator in the state assembly; he has served the state Holstein association as its treasurer for a good many years. At his office in town, there were several customers waiting on my arrival there and I was told that Art was then at the farm. In hopes of catching him there, I started out but a big Buick that I met just before reaching the farm streaked past and it proved to be the master of Rockcrest. I continued on and herdsman, Frank Schwendinger, showed me around.

While Rockcrest is supposedly the home of the Gold Medal, Pabst Burke Piebe Tritomia, this sire has been stationed most of the past four years at the Eastern Iowa stud near Cedar Rapids from where semen has been sent up regularly to Rockcrest. The herd is made up almost entirely

ROCKCREST MAGGIE PRIDE
Daughter of the VG-SMP sire, Sir Tritomia Transmitter. She has 647 F. 339d. and 616 F. 305d. at 5-yrs. and 600 F. 4½y. all 2X. Bred and developed by A. J. Johnson, Elkader, Ia.

of his daughters and those of the "Babe" bull, Sir Tritomia Transmitter, VG-SMP sire.

The young calves Frank showed me were many of them by Pabst Roburke Piebe Tritomia, a Roamer son from a full sister to the GM sire. Mike Stewart had told me these calves were showing too fine in the bone, they looked pretty good to me.

Frank said that Art was especially pleased over the way the sons of the GM sire were proving out. One of these here is the three year old, Rockcrest Burke Admiral, his dam, Rockcrest Aaggie Pride, a daughter of the "Babe" bull that has made 3026 fat in her first five lactations on 2X. Just 14 days out of the senior yearling class, the Admiral bull was first at the 1952 District Show and third at the state show. He had been in service previously at Herb Bothe's at Ft. Dodge and at Giles Brothers near Des Moines. Art has four daughters of an older full brother that are "going to town". Another younger son of the GM bull that will be used is out of Oakadell Betty Lyons, daughter of a Rockcrest bred sire and from Art's Destiny family—she has 682 fat 10 months, almost 3000 fat in her first five lactations on 2X. This youngster was good enough to win the junior yearling class at the 1953 district show.

Just brought over from Mike Stewart's was the yearling, Pabst Roamer Fobes Walker, that I thought a real show prospect. Frank said Mike had just had his first calf by this bull. This yearling is unusually long in his rump, is a Roamer son from the 861-lb. Inka Della Fobes Walker, daughter of Prince Bess Fobes of Ventnor.

On the 1952 Honor List the Burke son had five Rockcrest daughters, three junior 3-year olds and two junior 2-year olds from 500 to 557 fat. At the state meeting last winter, Johnson was awarded his first Progressive Breeder citation, he has just won the second one; he was also presented with a set of mounted true type models from the state association as the Iowa breeder who had the highest total points on animals exhibited and bred by him.

While the Johnson family had eaten by the time I returned to town, Mrs. Johnson fed me and I relished the Iowa grown pork chops while Art and I visited. Thence on to Mike Stewarts.

I. P. (MIKE) STEWART

From Elkader over to the old Stewart place near Maynard where I'd visited a good many times long before the dispersal of the Paul Stewart herd. The group of cows that Mike has now assembled shows some of the great dairy qualities of the old herd.

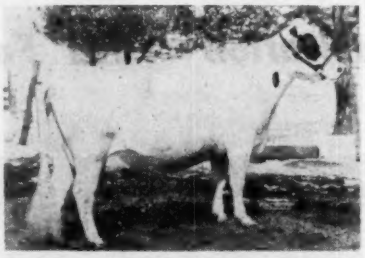

ARBETH STARDUST INKA GINGER
Daughter of Osborndale Stardust, she was first 2-yr. old 1949 and 1st 4-yr. old, 1951 at Iowa State Fair for I. P. Stewart, Maynard, Iowa.

Teathered in the barn yard was the two year old, Velveeta Triple Burke Prince; he is sired by a 731-lb. son of Dunloggin Lochinvar Prince from Weber Triple Burke Peaches. On coming in from the field, Mike showed me "Peaches" along with his other cows going strong in his 3X string; "Peaches" is the cow he is banking on strongly for his future breeding program. Mike has two younger sons of hers by the GM Governor Pride Transmitter. The oldest son has since placed first 2-yr. old at the district show and third at the Iowa State Fair.

"Peaches" is a daughter of Pabst Roamer Model, she had been consigned by Unadilla Farms to the 1950 Top-Of-The-Crop sale, her dam is one of Forsgate's best show cows. Mike has hopes of "Peaches" going excellent when she is classified, says, "she might show a little too prominent in rear udder if she is milking heavy". He has a younger maternal sister to her. Velveeta Burke Violet, sired by Pabst Comet, they were second produce at the 1952 state fair and won first this year. "Violet" was first 4-yr. old at the All-Iowa show this year. Mike won first dairy herd last year at the state fair with these two and a daughter of Commander Pride Ormsby and a daughter of Alexina Prudence, noted show cow now at Sunrise Dairy in Maryland.

Other stars of the herd are North Star Della Bettine, a Dunloggin Follow On daughter on which Mike made an Iowa record, 756 fat at three years; LaMaster Double Ella, inbred daughter of Dunloggin LaElla from the Des Moines Convention sale; and "Ginger", pictured here, she came from the Cornell dispersal.

There are several daughters of the Excellent Transmitter Governor Maybelle, a sire Mike started on his show career, a two year old daughter was second at Des Moines this year, was first senior yearling at the All-Iowa and second at Des Moines last year. Some of the nicer heifers were sired by Arbeth Roamer Homestead Inka, a Roamer son from a 761-lb. Excellent dam, he is now at Eastern Iowa ABA. The cows not bred to the "Peaches" son were in calf to the 861-lb. Roamer son that Mike owns in partnership with Art Johnson, his first calf had just arrived.

Some nice records should be forthcoming here from the good 3X string,

ANOTHER "PREFERRED PEDIGREE" BULL FOR SALE!

(His Sire)

HARTWOOD MARLOW PRINCE ALMA BURKE 952603
Classified "Very Good."
"Silver Medal" Prod. Sire.
H T daughters up to 735 lbs. twice-a-day milking. (A grandson of Femco Almas Only Son & Wisconsin Admiral Burke Lad.)

MARLOW ALMA BURKE LAD
1195515
(Ear Tag No. 561)

Born: Nov. 10, 1952

A "Preferred Pedigree" Bull, nicely marked about 75% black. His 7 nearest tested dams average:

Fat	347 days	731.90
Milk	4.21%	17267.30

(His Dam)
MARLOW FEMCO ALMA INKA WALKER
2657436
Classified "Good Plus"
305d 5y 2X 15,093.00 4.10% 621.30
Lifetime Record to date—58,000 lbs. milk, 4% test, and 2,337 lbs. fat. On test again making 600 lbs. fat again this time, on twice-a-day milking.

(His Maternal Granddam)

LENA INKA WALKER 2389347
Classified "Good Plus"
310d 6y 2X 16,756.00 5.0% 838.9
Lifetime Record to date—113,996 lbs. milk, 4.21%, and 4,850 lbs. fat. On test now making well over 2 lbs. fat a day at 11 yrs., 2X.

Here is proven production, type, and bloodlines that will transmit. Write today for further information on this young sire.

MARLOW HOLSTEIN FARMS
J. C. Marlow
Owner

MARLOW MILKER

BOX 148, MANKATO, MINNESOTA
John Rahbek & C. W. Sonnabend
Operating Partners

several milking over 100-lbs. When I left, Mike was hurrying to get his field work out of the way in order to take off for Wisconsin to judge the Tri-County show at Wilmot.

MANCRYCO FARMS

Early the following week, after working over into central Iowa, I headed for Manning and, on arriving there found Leo Bruck, ManCryCo Farms owner, at the large creamery. Leo left the office to pilot me out to the farms for an hour's stay when he had to return and leave me with herdman, Lester Damman.

Two cows here I particularly wanted to see, ManCryCo Royal Rue and L-JaiCee Fobes Black Star. The former will be remembered as seventh aged cow at Waterloo in 1952. Lester says, "If she'd behaved herself in the ring, think Harvey could have put her higher". She is now classified Excellent and is the oldest daughter of the 683-lb. Maytag Dean Inka Rue, VG, who was a daughter of the Ex. Sir Bess Ormsby Dean and out of the Iowa champion of Maytag's, Inka Rue Ollie Posch. Her sire is the Ackerhurst bull, a 1027-lb. son of Montvic Chieftain 10th, his nine classified daughters, Lester told me, are all GP or higher. "Royal Rue" was then just fresh with a bull calf, she has a 514-lb. senior 3-yr. old record; her older son by their Gold Medal, Carnation Governor Homestead Inka, is in service. She was second at Iowa this year, just missed being first, and has a big record in progress.

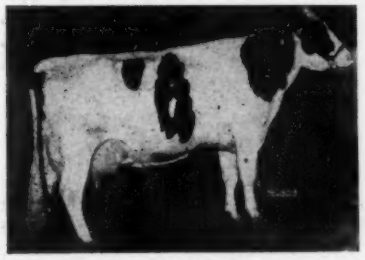

MANCRYCO ROYAL RUE (EX)
Grand at the 1952 All-Iowa show and this year second aged cow there and at Iowa state fair. She has a 514-lb. sr. 3-yr. old record. ManCryCo Farms, Manning, Iowa.

The other cow, "Black Star", is a daughter of Montvic R. A. Starlight; she had finished a 12-yr. old record of just over 600 fat giving her a total of 121,726 milk and 4300 fat in eight lactations. There are six of her daughters in the herd, three are by the Ackerhurst bull, (sire of "Royal Rue"), two of these with 2-yr. old records over 600 fat; two are by the GM double Governor grandson, the older of these with two records over 600, now running at an 800-lb. rate. This one's son is the sire of "Royal Rue's" last calf. These with the granddaughters make up a great family, one granddaughtetr, "Starlet", has over 700 fat average for her first three records.

Assisting the GM sire is his Excellent son, Transmitter Governor Maybelle, from the 1004-lb. Piebe Ormsby Maybelle; he was grand champion at the All-Iowa and Tulsa shows in 1950 and All-Iowa and Iowa State Fairs in 1949. He was just getting back into service after throwing out a stifle. Later we looked over his young daughters that I thought were a nice group, Lester asked, "Are they a bit throaty or are they inclined to be short in their necks?"

The Burke influence here has been introduced through Pabst Roamer Gallant, some will remember him as one of the tops of the Kansas City Convention sale; he has developed into a high Good Plus sire, is not large, but much nicer individual than he promised to be at the time he was purchased. His first daughters average 614 fat actual as 2-yr. olds; his highest record daughter, 654 fat, is maternal sister to "Royal Rue".

At the recent Iowa State Fair, Leo Bruck was rather undone when "Royal Rue" stood at the head of the aged cow class until the last minute when she was put down to second place. However, he was proudest exhibitor on the grounds when he won the blue on three best females. This was on "Royal Rue" and the two daughters of Pabst Roamer Gallant, "Gallant Candy", second 3-yr. old and "Gallant Lady", third 2-yr. old.

• • •

For the past two years something had always interfered with a visit to the Spies and Lein herd at Graettinger up some 100 miles north of Manning. Radio reports on the high water, then covering parts of northwest Iowa were not encouraging but, by staying in Emmetsburg over night, I was able to get through to Graettinger next morning, taking it slow for a

(Continued on page 37)

Index of Advertisers - - -

A

All-Canadian Sale 82-83
Allied Mills, Inc. 11
Analyzed Holsteins 160
Anchor Serum 154
Athlone Farms 10

B

Baird & Darcey 158
Ball Dispersal, Edgar 100-103
Bancroft Acres 156
Barker, Howard C. 158
Barr Dairy, Inc. 90
Barron County Holsteins 74
Barron Fall Sale 67-73
Bartlett Farm 127
Beacon Milling Company, Inc. 137
Bechtelheimer, Harvey 124
Beezley Dairy Farm 126
Bell Jr., John A. 150
Bo-Cann Farms 10
Bollman Holstein Farm 124
Bond Haven Farm 85
Box 688 .....
Boyd Farms 105
Breeders' Directory 161
Briggs & Son, H. C. 133
Broad Rock 7
Brook Lodge Farm 110
Buckeye Consignment Sale 14
Burger & Son, Mrs. H. D. 125
Buttercup Farm 120
Butterfly Farms 164

C

Calumet "400" Sale 153
Carnation Milk Farms 18
Casey, Glenn 159
Clinton Stock Farm 74
Clyde Hill Farms 113
Corse Press, Inc. 162
Cowles, G. Harold 152
Creamery Package Mfg., Co. 157
Creutzburg & Son, George F. 154
Curtiss Candy Co. Farms 59

D

Danboro Holstein Farm 9
Delaware County Sale 77
Dellinger Co., M. & F. 144
De Vine's Mount Hope Farm 135
Dickout, Bruce 159
Dodge County Sale 144
Dorcis Holstein Farm 95

E

Ebonite 153
Edwards Pedigree Service 158
E'erdowell Farms 120
Eglantiers Stock Farm 86
Elgin Co. Holstein Breeders Assn. 130
Everly Sale Service, R. E. 157

F

Fenstermaker, J. O. 159
Fergusson, James W. 159
Fernbrook Farm 3
Filbert Farm 110
Finger Lakes Club Sale 129
Forsgate Farm 17
Fox River Valley H-F Breeders Assn. 156
Franklin Serum Co., O. M. 151
Fraser, J. M. 87
Fretz & Sons 87

G

Garden Spot Sale 99
General Cochran Farm 5
Genesee Valley Farms 138
Gerlach, Arthur 95
Glenafton Farm 84
Glenoden Farms 114
Golden Arrow Farms 154
Golden Opportunity Sale 89
Grham Scientific Breeding School 135
Grand Rang Farm 86
Green Meadow Farms 33

H

Haines, Walter 155
Hales & Hunter Company 152
Hamaret Farms 105
Hammond, Keith 159
Harrison Dispersal, James B. 12-13
Hart, Douglas 128
Hartsbrook Farm 132
Hassan's Farm 127
Heersche Bros. 124
Hickory Creek Farms 39
Hickoryvale Farm 107
Hilgli, Ernest 130
H-F Assn. of America 145
H-F Assn. of Canada 157
Holstein-Friesian World 151
Howacres 133

I

Illinois State Sale 139
Inter-County Dairy Cattle Assn. 158
Iowa State Sale 92

J

Johnson, Richard 75

K

Kansas Group 124-126
Kansas State Sale 122-123
Killybracken 16
Kittredge Farm 9
Koehler, Robert W. 155
Kubin, Quentin 125
Kyland 2

L

Laacke Company, R. 151
Lamaga Stock Farm 152
La Munion, G. A. 158
Lehner, Howard 156
Lewajohn Farms 156
Lindenbrook Farms 156
Logwood Fams 8, 109

M

Mac-Ra Company 154
ManCryCo Farms 93
Mangus Dispersal 61-63
Maple Unit Sale 65
Marlow Holstein Farms 35
Maryland Fall Sale 106
Meier Dispersal, H. A. 116-117
Messer, Allie 108
Miller Acres 77
Miller & Sons, C. H. 93
Missouri State Sale 112
Modelyne Stock Farms 97
Monocacy Meadows 109
Mount Rainier Bull Ring 9

N

Naches Holstein Farm 91
National Pedigree Company 157
New England Sale 131
New Jersey State Sale 96
Newman Holstein Farms 121
Nockdair Holsteins 98
Northwestern Pennsylvania Sale 81

O

Ohio Breeders Sale 142-143
Oklahoma State Sale 141
Ortho Pharmaceutical Corp. 128
Osborn, Leland J. 159
Osborndale 3
Oxford Co. H-F Breeders Assn. 159

P

Pabst Farms, Inc. 4
Pennsylvania State Sale 115
Perth Co. H-F Breeders' Assn. 159
Petersen, A. W. 157
Piper Brothers 79
Pleasantdale Farm Dispersal 121

R

Rag Apple Roundup 118-119
Rasmussen & Son, James P. 95
Rayulmn Farm 127
Reader, Asa G. 36
Reed & Sons, Ernest A. 125
Ridgely Farm 129
Ridings, De Alton 50
Robb, George & Ross 153
Rockcrest Farms 94
Rolling Knoll Farm 108
Rosafe Farms Sale 65

S

St. Joseph's Home 125
Shaw's Ridge Farm 134
Shore Holsteins Ltd. 159
Sletta-Lien-Schwingler Holstein Bull Ring 155
Smith, C. B. 159
South Central Minnesota Sale 79
Sprunger, S. C. 159
Strohmeyer & Carpenter, Inc. 159
Sunbeam Corporation 152
Sussex Farms 109

T

Tyler Farms 132

U

U. S. National Blue Ribbon Sale 41-47
Utah State Industrial School 8

V

Vio Bin Corporation 111
Vosburgh, Charles 158

W

Walker, H. W. 159
Wellington Holstein Breeders Club 159
Weller, Alson D. 16
Wesenberg & Son, Emil 155
Western Condensing Company 147
Weston Manufacturing Co. 130
Wetmore Company, Fred C. 159
Whirlwind Hill Farm 37
White Farms 124
Windsor Press 155
Winterthur Farms 163
Wisconsin Breeders Sale 149
Weston Manufacturing Co. Welfare 130
Wyeth Incorporated 6
..... 15

Z

Zarnowski, Jake 51-57, 126

MORROW JOINS WORLD STAFF

To provide increased coverage of Holstein activities, the WORLD is starting the fall season with an addition to its staff. The new man is David L. Morrow who is already well known to the Holstein fraternity throughout the east.

Dave was born and brought up in Elma, N. Y., and attended both East Aurora and Lancaster High Schools. After graduating from Lancaster High School in 1942 he spent three years as an officer in the United States Air Force. A navigator with the 15th Air Force, he flew fifty missions over Europe from Italian bases.

Entering Cornell University in the fall of 1945, he majored in Animal Husbandry and graduated in 1948 with a B. S. in Agriculture. Since that time he has been working exclusively with registered Holsteins. For almost four years he was with the Beacon Dairy Research Farm herd at Cayuga, N. Y., where he was herdsman and later assistant farm manager. More recently he has been manager of Fred N. Dorn's Doreigh Farms at North Chatham, N. Y.

BRITISH COLUMBIA HOLSTEIN MILKS 30,000 LBS ON 2X

Paulholm Topsy Bessie Flood, an eight-year-old member of the well known Richmond Farms herd of Les Gilmore, Steveston, B. C., is officially announced with an ROP record in 365 days 2X of 30,153 lbs. milk, 1136 lbs. fat 3.77%. In her previous lactation she made 27,504 lbs. milk, 997 lbs. fat and at five years 23,413 lbs. milk, 893 lbs. fat to give her three consecutive records averaging over 1000 lbs. fat and 27,000 lbs. milk. Her new record stands third for milk and second for fat in Canada. She is a daughter of Colony Vrouka Sir Hengerveld 3rd.

Proven Sire For Sale

Offering Burtisdale Rag Apple Segis 1051019, our son of Glenafton Rag Apple Historian. He was born September 16, 1948. His dam: Cornell Segis Denver, 2y, 12408 M., 459.9 F. Her dam: Cornell Segis Fannie, 6y, 22408 M., 932 F.

4 Dtrs. Avg.	13220	3.5	464
4 Dams Avg	13160	3.4	447
Increase:	+60	+.1	+17

Dark, attractively marked with white star, belly and tail. Records are DHIA, 2X, ordinary farm care. For details write:

ASA G. READER

CLINTON, N. Y.

On the Holstein Front—

(Continued from page 35)

quarter of a mile in about six inches of water.

Minard Lein is the junior member of this firm; Fred Spies is now over 80 and I'd remembered him as one of northwest Iowa's best breeders back in my earliest days in Iowa.

RONALD CHAPMAN

On arriving at the Spies and Lein farm I asked Minard about getting to Ronald Chapman's near Ruthven; so, we piled into Minard's car and, in about 15 minutes we were over at Ronald's Hawkeye Farm. In Ronald's well constructed bull pen was a good looking sire that Minard kept eyeing critically—Ronald let us look him over awhile then told us this sire was Wis Mutual Ideal, five year old son of Wis Ideal from Wis Mutual—he's been in service until just recently across the line in Minnesota. He is a full brother to the Excelsior Ranch sire, Wis Ideal Concentrate; their dam is a daughter of Crusader Tidy Fobes of Ventnor. I'd seen her at Green Bay, one of the better cows in that great herd—she is now finishing with around 1000-lbs. fat.

Leaving the Green Bay bull we went over to the lot where the cows were coming up from pasture. Ronald, as I remember, did not mention his production on the herd, I've since figured his eight year average on HIR as 499.6 on 2X, the last three years, 522, 511 and 536. In both this herd and that of Spies and Lein you see the marked influence of the cows purchased in the 1945 dispersal of the Linnwood herd of Powell and Frederick. Ronald bought one daughter and Spies and Lein two daughters of W I S Ace Pride. One of the daughters that went to Spies and Lein is Excellent.

Ronald's daughter, Linnwood Lady Ace, was made Excellent and is now 12 years old; she is the one pictured here, a high 2X record of 751 fat, many times a grand champion and, Ronald said, she is ready to go again this year."

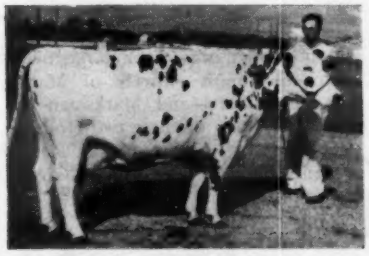

LINNWOOD LADY ACE (Ex)
Many times grand champion with high record of 751 F.—2X. Daughter of W I S Ace Pride. Ronald Chapman, Ruthven, Iowa, owner and developer, at the halter.

There are four other cows of different blood lines with the Linnwood breeding—all of them classified VG; Linnwood Duchess Ormsby Ace is now 13, has over 5,000 fat; her son by Pabst Roamer has been used in the herd, has some nice calves. He was up at Sheldon at the Northwest Iowa Federated Breeders where an older son of this cow is also in service. Her 2-yr. old daughter had made 573 of fat. Another 12-yr. old is Linnwood Tirania Dictatoress, a granddaughter of Sir Ormsby Fobes Dictator, with over 5,000 fat; Linnwood Yuma Segis with a top record of 636 and the extreme dairy, Constance Korndyke Veeman, with five records over 740 of fat, now promising 900 fat her VG daughter with 816 fat.

Since my visit the Green Bay bull won at the district show but, before he could be sent to the All-State at Cedar Rapids, tangled with his owner leaving Ronald on crutches. This unruly sire has a wonderfully fine herd to work on.

The Chapman girls are all interested in 4-H work have had winning calves at Waterloo and Juanita had Honorable Mention junior yearling

(Continued on page 50)

You Can Buy Her Sister
At the N. E. Sale — October 15th

WHIRLHILL Q RAG APPLE ARIEL
Daughter of QUINTESSENCE, Silver Medal Production Sire.

2y—2X	15,335 M.	4.03%	618	Fat
3y—2X	23,350 M.	4.38%	1023.4	Fat

ARIEL, a daughter of our senior sire, QUINTESSENCE, made these fine records under DHIA conditions for her owner, H. Ben Mitchell, Lafargeville, N. Y. Thus ARIEL is not included in QUINTESSENCE's official HIR comparison:

10 Daughters	12,960 M.	4.01%	520 Fat
10 Dams	12,450 M.	3.75%	467 Fat
Increase	+510 M.	+.26%	+53 Fat

Now you can buy CANDY, a sister to ARIEL, the only QUINTESSENCE daughter we shall consign this year. We are confident that CANDY's new owner will become another of our satisfied customers.

CANDY is the result of three successive matings of proven sires — plus proven all across the board. Her "Very Good" dam is finishing with over 500 lbs. fat 2X.

CANDY IS A SHOW HEIFER, placing 4th in a strong 2-yr-old class at the Connecticut B & W Show. She is due right after the sale to PABST SIGNAL, "Excellent," well proven son of BURKE himself. Thus CANDY's calf will carry both BURKE and JOHANNA RAG APPLE PABST, as close as you can get anywhere!

You will like CANDY — she will sweeten any herd she goes into — so bid last on her Oct. 15.

Whirlwind Hill Farm

WALLINGFORD, CONN.

DEAN RICKARD, Operator — JAMES M. OSBORN, Owner

MONTVIC RAG APPLE MARKSMAN (XXX-Extra-Century Sire)
Famous sire dies at 13 years old. Owned by Glenafton Farm, Alliston, Ont. and Bond Haven Farm, Beeton, Ont.

Marksman Dies at 13 Years

Montvic Rag Apple Marksman (XXX-Extra-Century Sire) died on September 11, 1953 at the age of 13 years 8 months. He had suffered a paralytic stroke which paralyzed his hind quarters and made it necessary to put him away, after a lifetime of accomplishment seldom if ever approached by any other sire of any breed.

According to the Holstein-Friesian Association of Canada, Marksman has 122 daughters that have made 295 records in Canadian ROP averaging 16,956 lbs. milk, 3.9%, 661 lbs. fat, believed to be the highest average for any Canadian sire with a comparable number of tested daughters. He has three daughters that have made four records from 1000 to 1075 lbs. fat on 3X and a total of 28 in Canada and a 29th in the U.S. that have made records above 800 lbs. fat on less than 4X milking. The Canadian Association also reports that he has twenty daughters with life records from 1000,000 to 157,000 lbs. milk, which puts him up among the all-time greats in this respect.

In Canadian herd classification he has 5 daughters classified *Excellent, 28 Very Good 86 Good Plus, 15 Good and 3 Fair, which we are told is by far the best record compiled by the daughters of any sire in Canada.

Marksman was All-Candian Three-year-old in 1943, the first year he was exhibited and for six straight years thereafter he was All-Canadian Aged Bull, also winning All-American honors in 1947. He has six times sired an All-Canadian Get of Sire. No other Canadian Holstein has approached this showing either of seven All- Canadian winnings for himself or six for his Get of Sire.

Marksman was born Jan. 18, 1940 in the herd of his breeder, Mount Victoria Farms, Hudson Heights, Quebec. He was consigned by them to the Canadian National Sale of 1940, when the sale advertising headlined him as the star of the "Greatest Bull Offering on the Continent this Season". As a son of Montvic Rag Apple Colantha Abbekerk by Raymondale Ideal Successor he attracted world-wide attention and bidders on him included at least one South American, also Lauxmont Farms and Lakefield Farms of the U.S. and Raymondale Farm of Quebec. In the face of this competition it seems almost miraculous that he went to a couple of farmer boys from the hinterland north of Toronto—J. J. E. McCague of Alliston and Charles J. Cerswell of Beeton. Although the price of $1,325 was a bit more than they had planned to pay, it proved to be a reasonably conservative investment as, we are told, more than half a million dollars worth of his progeny have been sold and both men now have large herds made up almost entirely of Marksman descendants—and Marksman has made the names of these two Holstein establishments, Glenafton and Bond Haven, household words wherever Holstein fans gather.

Marksman was buried in a prominent spot at Glenafton where a suitable marker will be erected to commemorate one of the brightest stars in the Holstein firmament.

ABOUT . . .

Some Coming Sales

Hickory Creek Farms are in a position this year to put into the good sales a higher quality offering than we have ever before been able to part with. Our numbers are up, and we have this year been fortunate enough in getting a good supply of heifer calves from a lot of our foundation cows, so that we are now in a position to share them. The following list of sales will have some of these outstanding animals:

ILLINOIS STATE SALE,
St. Charles, Illinois—Oct. 26

A Prince daughter from a granddaughter of the "Excellent" Crescent Beauty Jule Duplicate with 745 lbs. fat, in calf to Hickory Creek Trademark; and a Gomar son from an "Excellent" 711 lb. twice a day brood cow.

BLUE RIBBON SALE,
Waukesha, Wisconsin—Nov. 9,

A Junior Champion Gomar daughter from a 637-lb. twice a day three year old, a heifer calf that will be shown at both Waterloo and the International before sale time; and a son of Prince from an "Excellent" cow twice nominated for All-American with 719 lbs. fat. This youngster is one of the nicest type calves we have ever offered.

BLUE RIBBON SALE,
Watertown, Wisconsin—Nov. 10

A Gomar daughter that has been 1st in State Fair competition from a daughter of a State Fair Grand Champion with 832 lbs. fat; and a Gomar son from an "Excellent" 800-lb. Honorable Mention All-American.

MILE HIGH SALE,
Denver, Colorado—Nov. 17

A very attractive Hallrose Hazel Lad daughter from a 711 lb. three year old. She will be bred to Willow Springs Crescent Prince before the sale; and a Gomar son from a 745 lb. "Excellent" Jule King Fobes daughter.

WOLVERINE CLASSIC,
Williamston, Michigan—Dec. 7

A bull and a heifer from our show string.

In future issues of the WORLD we will give more complete information on each of the above consignments. Willow Springs Crescent Prince and Hickory Creek Gomar are leaving their mark in the Holstein breed and in these sales you can buy both females and great herd sire prospects.

We earnestly invite you to see them at the sales.

JACK BINGHAM, HERDSMAN • A. C. "WHITIE" THOMSON, HERD MGR.

Indiana State Fair

C. M. Bottema, Jr., Bridgeport, Indiana and Braun's Sunny Lea Farm of Waukesha, Wis. each had five blue ribbon winners and two champions in the 1953 Indiana State Fair Holstein show September 8 under Judge Harvey Swartz, Waukesha, Wis. 189 head were out for the individual classes. It was a strong show of Indiana cattle, with seven Indiana breeders and Hawthorn Mellody Farms from Libertyville, Illinois sharing the other nine first prizes. Two of these went to Willis Hoke, Jonesboro, on his aged bull and senior yearling heifer. Emra Stookey, Milford; C. M. and Ray Bottema, Beech Grove; C. G. Johnson & Sons, Hartford City; Smoker and Osborn, Leesburg; and Clair B. Campbell, North Judson all had first prize winners. Newman Farms, Stookey and Smoker & Osborn combined forces to win the senior get of sire class with a pleasing quartet of daughters by Maytag Ormsby Fobes Dictator.

Sunny Lea Farm won the senior and grand championship with their Arizona cow, Nena Johanna Pietertje, who had a tight squeeze in the aged cow class with Smoker & Osborn's 1952 grand champion, Smoker Lollie Dictator, showing this year in 5-year-old form. Judge Swartz based this close placing on the wider rear attachment of the Nena cow and her wider stance in front. She was also the winner of the Best Udder class. The top five in this class of 19 were exceptionally strong contenders, 3rd going to Ray Bottema's veteran campaigner, Zeldenrust Pontiac Korndyke, and 4th to his brother "Cash's" Oaklawn X R D Sandra. "Lollie" was made Reserve Grand Champion, in a close decision over Stookey's outstanding 4-year-old winner. This big, sharp daughter of Maytag Ormsby Fobes Dictator was a popular winner in her class, placing over Sunny Lea's smaller and more tightly formed Meldomar Comet Doreen.

In the 3-year-old class it was Sunny Lea first on Birdlaun Comet Hartog over the Smoker & Osborn entry on better teat placement. Stookey placed 3rd and 4th in this class with a pair of Dictator daughters.

The winning 2-year-old was one of the oldest daughters of Franlo Gen Treasure Model at Cash Bottema's, Cash-Mar Corrine Rosie, in a last minute switch over the Hawthorn Mellody entry.

The senior yearling heifer class was a good one, with Willis Hoke placing 1, 2, and 4 on three daughters of Zeldenrust Cornucopia Parthenea. Cash Bottema made the same kind of a sweep in the junior yearling class, winning 1, 2 and 3 on three daughters of Treasure Model, the topper, Cash-Mar Corrine Maggie Lass winning on her added size and going on to the junior championship. Two more Treasure Model daughters placed at the top of the strong heifer calf class, the winner, Cash-Mar Corrine Black Beauty, rating stronger in head, neck and thurls than her sister shown by Ray Bottema, and out of Browns Mistress Corrine herself (the dam of Treasure Model).

The bull classes were small. Willis Hoke won the class of three aged bulls with Summit Roamer Max, a grandson of Pabst Roamer, placing over Browns Master Darky. There was only one entry in the 3-year-old bull class, Jessup's KBKO Madcap Boy, owned by C. G. Johnson & Sons. Cash-Mar Ormsby Jerry, Cash Bottema's big white 2-year-old son of Treasure Model, won the 2-year-old class over Braun's Sunny Lea Regal on his size, stretch and level top, and went on to win the grand championship.

Hawthorn Mellody won its blue ribbon of the day with Chip Caesar Aaggie, last year's All-American bull calf, in the senior yearling class. The junior winner, Al-Beth Dictator John, owned by Clair B. Campbell, North Judson, placed over Russell Kistner's son of Spring Farm Fond Hope, but the junior champion bull was Braun's Aristocrat, the first prize bull calf, shown by Sunny Lea. The width, spring of rib and stretch of this smooth black grandson of Pabst Comet gave him an edge in balance over Chip Caesar Aaggie, who is showing very deep, but a bit on the blocky side.

Smoker & Osborn won the class for Three Best Females bred and owned by exhibitor with a group headed by "Lollie" and including their 2nd prize 3-year-old and 10th prize 2-year-old heifers. They shared the blue ribbon in the senior get of sire class, showing "Lollie" together with Emra Stookey's first prize 4-year-old and 3rd prize 3-year-old and one owned by Newman Farms, sired by Maytag Ormsby Fobes Dictator.

C. M. and Ray Bottema took their fifth consecutive blue ribbon in the produce of dam class at this show with the same two animals, Zeldenrust Pontiac Korndyke (3rd aged cow) and Zeldenrust Jeanette Monarch (4th 4-year-old). "Pontiac" has just finished an 897-lb record, and her son by Treasure Model is a future herd sire at Zeldenrust.

It was touch and go in the junior get of sire class between C. M. Bottema Jr.'s outstanding Treasure Model group and the somewhat older Willis Hoke group by Zeldenrust Cornucopia Parthenea. The winning group (Bottema) included the 1st, 2nd and 3rd junior yearlings (and junior champion) and the 1st prize heifer calf. Hoke's were all senior yearlings, including 1st, 2nd and 4th prize winners.

Placings were as follows:

Aged Bull (3)

1. Summit Roamer Max 1065254, Willis Hoke, Jonesboro, Ind. 2. Brown's Master Darky 1158687, C. M. & Ray Bottema, Beech Grove, Ind. 3. Franklin General Jack 1070830, Watkins & Sons, Leesburg, Ind.

Three-Year-Old Bull

1. Jessup's KBKO Madcap Boy 114-6316, C. G. Johnson & Sons, Hartford City, Ind.

Two-Year-Old Bull (3)

1. Cash-Mar Ormsby Jerry 1138441, C. M. Bottema, Jr., Bridgeport, Ind. 2. Braun's Sunny Lea Rgal 1135458, Braun's Sunny Lea Farm, Waukesha, Wis. 3. Zeldenrust Monark Supreme, C. M. & Ray Bottema.

Senior Yearling Bull (7)

1. Chip Caesar Aaggie 1155536, Hawthorn Mellody Farms. 2. Zeldenrust Master Jacob, C. M. & Ray Bottema. 3. Hickory Creek Prince Della 1172141, John A. Newman & Sons, Culver, Ind. 4. Hokeland Max Rag Apple Prince 1161296, Willis Hoke. 5. Man-O-War B. F. Homestead Duke 1179580, Hawthorn Mellody Farms. 6. Smoker Prince Lolly 1170624, Smoker & Osborn, Leesburg, Ind. 7. Gerben Public Big Boy 1174249, David E. Carrico, Greencastle, Ind.

Junior Yearling Bull (8)

1. Al-Beth Dictator John 1182137, Clair B. Campbell, N. Judson. 2. Houckholme Fond Yalta 1172804, Russell Kistner, Elkhart, Ind. 3. Cash-Mar T. M. General 1183959, Hawthorn Mellody Farms. 4. Cash-Mar T. M. Pride 1199291, C. M. Bottema, Jr. 5. Wrightidea Progressor Joe 1168684, Oren A. Wright & Son, Greenwood, Ind. 6. Cash-Mar T M Bob 1182955, Chas. R. Warner, Hartsville, Ind. 7. Bauga Valley Caesar 1180-140, Earl A. Cook & Son, Elkhart, Ind. 8. Jessup's Triune Cricket Kib 1206649, D. B. Jessup & Sons, Fairmount, Ind.

Bull Calf (16)

1. Braun's Aristocrat 1199286 Braun's Sunny Lea Farm. 2. Cash-Mar T. M. Qensen 1199297, C. M. Bottema, Jr. 3. Zeldenrust T. M. Senator, C. M. & Ray Bottema. 4. Smoker Emperor Lolly, Smoker & Osborn. 5. Cash-Mar T. M. Palomar 1199293, C. M. Bottema, Jr. 6. Hawthorn Transmitter Dictator 1190121, Hawthorn Mellody Farms. 7. Cash-Mar T. M. Showndix 1187375, Fred Dagler & Grandson, New Augusta, Ind. 8. Zeldenrust Master King 1208969, C. M. & Ray Bottema. 9. Cash-Mar T. M. Perfection 1199295, Canada Farms, Jamestown, Ind. 10. Smoker Dictator George, Smoker & Osborn.

Senior and Grand Champion Bull

Cash-Mar Ormsby Jerry 1138441, C. M. Bottema, Jr.

Junior Champion Bull

Braun's Aristocrat 1199286, Braun's Sunny Lea Farm.

Reserve Champion Bull

Summit Roamer Max 1065254, Willis Hoke.

Aged Cow (19)

1. Nena Johanna Pietertje 3255374, Brauns Sunny Lea Farm. 2. Smoker

(Continued on page 120)

THE U. S. NATIONAL BLUE RIBBON SALE

MONDAY — NOV. 9th
WAUKESHA, WIS.

SELLING AT WAUKESHA . . . . NOVEMBER 9th

GRAY VIEW BURKE PROMOTER

Born: May 3, 1953. This bull has been reserved especially for this event. He is a full brother to Gray View B D Patience, with 504 lbs. of fat as a Jr. 2-yr-old and the 1st prize 3-yr-old at the Tri-County Black and White Show in 1953.

HIS SIRE IS "EXCELLENT"— HIS DAM IS "EXCELLENT"

HIS SIRE

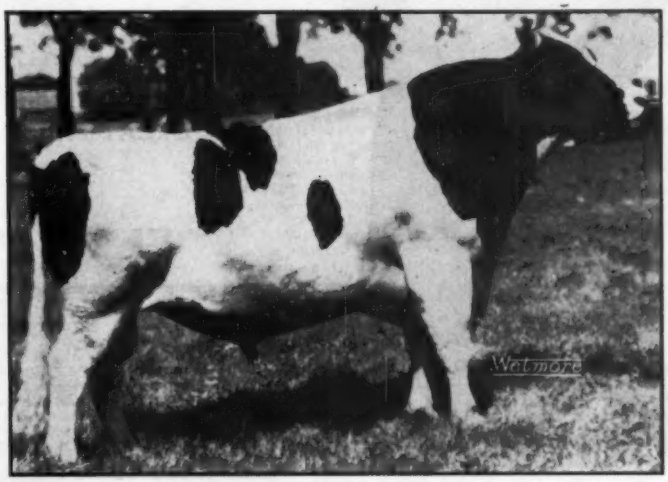

PABST BURKE TRITOMIA DON "EXCELLENT"
Sire of Gray View B D Skyanne—the 1st prize 2-yr-old at the Wis. State Fair 1953.

HIS DAM

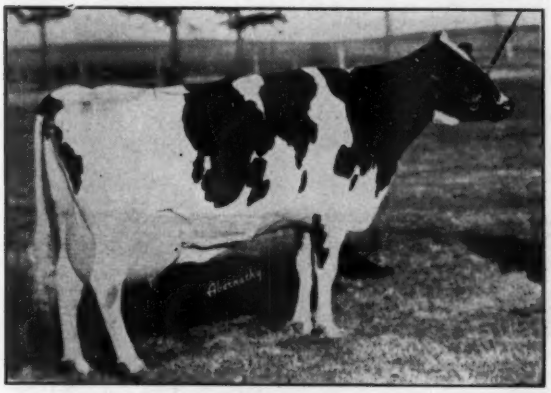

MONTVIC PATSY EMPRESS
"EXCELLENT"

342d	8y	2X	16565.	4.3%	707.	H.T.	3y	365d	19106	4.0%	773.
330d	9y	2X	17409.	4.1%	705.	A.R.	5y	344d	18110	4.2%	765.
305d	9y	2X	17069.		690.	A.R.	2y	365d	15406	4.0%	617.
365d	4½y	3X	19188.		705.6	A.R.	Dam of:	Montvic Hiemke R A Patsy			
365d	10y	2X	15104		585.	H.T.	4y	365d	3X	24466.	4.7%	1163.

HIS MATERNAL GRANDDAM

MONTVIC BONHEUR PATSY
"Very Good"

With this great herd sire, comes Gray View B D Snowsheen, a daughter of "Don," bred Feb. 11th to Gray View Navigator, whose dam has 21025 lbs. Milk — 891 lbs. of Fat on A. R. as a 4-yr-old, 2X.

(Gray View Farms)

SEE NEXT ISSUE OF THE WORLD!

FOR INFORMATION WRITE

BAIRD & DARCEY **WAUKESHA, WIS.**

THE U. S. NATIONAL BLUE RIBBON SALE

MONDAY – NOV. 9th . . . . WAUKESHA, WIS.

(To Insure Catalog in Advance of Sale Send 50c)

SELLING AT WAUKESHA . . . . . NOVEMBER 9TH.

PABST VALID

Born: May 3, 1953 — 3/4's black

Preferred pedigree bull

There are 4 Gold Medal Sires in his pedigree.

HE REPRESENTS THE BEST OF THE GREAT PABST FARMS BLOODLINES.

(Pabst Farms)

SEE HIS SIRE AND DAM BELOW

FLASH:

From Carnation, a son of Hallrose Progressor (Ex.-Gold Medal) from a daughter of the Excellent Carnation Homestead Revelation. Also a 2-yr-old daughter of Progressor from Carnation Perfection Spofford with 27782 lbs. milk. Bred to Revelation. Also a 7 months old daughter of Ensign from a daughter of Black Magic Carnation. See next issue. These three come right out of the heart of the Carnation herd.

— HIS SIRE —

PABST REGAL
Classified EXCELLENT
Gold Medal Proven Sire
Leading Honor List Sire in 1950.
Sire of the All-American "Get" of 1949 and 1951.
Sire of Pabst Sir Regal Fobes, who is classified EXCELLENT.
Sire of the State Record 2-yr-old and 3-yr-old Pabst Regal Olive, with 1241 lbs. Fat as a 5-yr-old and many other high record daughters.

— HIS DAM —

PABST BURKE PRIDE CLOVALE
Classified VERY GOOD.

365d	5y	3X	18513	4.0%	743.4
365d	2½y	3X	18869	3.7%	707.3

Dam of—

Pabst Jess Clovale

365d	2y	3X	14596	4.3%	628.7

A full sister to—

Pabst Burke Pride Vale "VG"

365d	4y	3X	18373	4.1%	749.0

She is an own daughter of WIS ADMIRAL BURKE LAD and a candidate for "EXCELLENT" on her next classification.

SEE NEXT ISSUE OF THE WORLD!

FOR INFORMATION WRITE

BAIRD & DARCEY **WAUKESHA, WIS.**

2302 (42)

BLUE RIBBON SALE

SELLING AT WAUKESHA — NOVEMBER 9th —

CRESTHAVEN MISTRESS PEARL
Born January 4, 1953
1st prize Racine County Fair
1st prize Kenosha County Fair
1st 4-H Fair at Kenosha, 1953.
She is an own daughter of Creston Grand Master, one of the great sons of Dunloggin Mistress Queen. She is an undefeated heifer calf in some very strong shows.
(Dr. P. E. Pifer Estate)

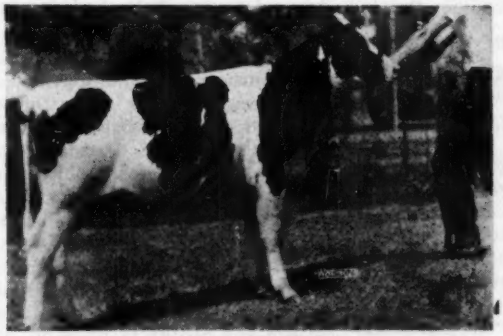

MAYERS RAVEN ANNA
A daughter of the great "RAVEN" bull at Pabst Farms. She took first prize in the older senior calf group at the Wisconsin State Fair Junior Show. She has been 1st prize at a number of the leading county fairs in Wisconsin.
(Dick Mayer, Slinger)

LA PRINCESS MARGARET PABST
Classified "VERY GOOD" as a 2-yr-old. 20508 lbs. Milk 869.5 lbs. Fat as a 3-yr-old. All-American Senior Yearling in 1950. All-American Heifer Calf in 1949. Member 1st prize Produce of Dam at Waterloo, 1952. 1st prize 4-yr-old at Minnesota, 1953. Her son—TALLCORN BURKE RAVEN PABST, born July 18, 1952, sired by Weber Hazelwood Burke Raven, is being sold. "Raven" is classified "Excellent"—a Gold Medal Proven Sire. There are four "Excellents" in the close-up pedigree of this great "Raven" son—and six Gold Medal sires. See next issue!
(Don Rehder and I. P. Stewart)

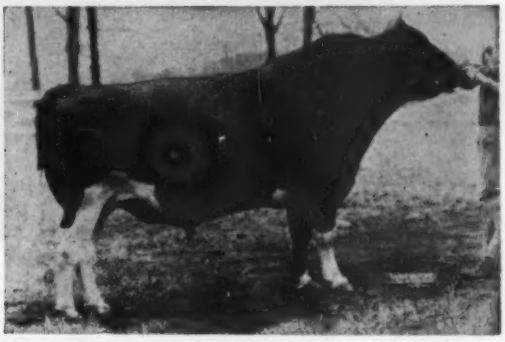

WILLOW SPRINGS CRESCENT PRINCE
Sire of the Reserve All-American Get of Sire of 1952. Sire of the 1st prize Senior Get of Sire at Wisconsin and Illinois State Fairs in 1952 and 1953. Sire of Crescent Beauty Commander, the All-American 2-yr-old bull of 1951. Hickory Creek Farms is releasing one of his sons—HICKORY CREEK CRESCENT SEGIS, born October 3, 1952, from Segis Tritomia Alcartra, classified "Excellent" with these records—

365d	5y	3X	17775. M.	717. F.
365d	4y	2X-3X	18747. M.	629. F.

Her sire is also classified "Excellent." This is one of the finest bulls in type and pedigree ever to leave Hickory Creek Farms. More about him in next issue.

With this choice bull comes **HICKORY CREEK MISS BETTY,** born Sept. 25, 1952. 1st prize senior heifer calf at the Illinois State Fair, 1953. Sire: Hickory Creek Gomar, the All-American Junior Yearling in 1951. Sire of the 1st prize Junior "Get" at Iowa in 1953. Sire of the 1st prize Junior Yearling at Iowa in 1953 and the Grand Champion bull at the Illinois Black and White Show in 1953. The dam is Countess DeKol Betty Burke, with two records over 16000 lbs. milk on 2X in 3 and 4-yr-old form. This heifer was a member of the 1st prize Junior "Get" at Iowa in 1953 and was Junior Champion at the McHenry County Black and White Show. More about this heifer in next issue.

Other consignors that we will tell you about in the next issue are—

CURTISS CANDY COMPANY
CARNATION FARMS
IMIG BROS.
GEORGE WEIDMAN
HUGO ALBRECHT
GREEN BAY REFORMATORY
WALTER LANGE
LUNDT BROS.
MRS. JOHN K. SMITH
CHRISTOPH BROS.
AND MANY, MANY OTHERS

FOR INFORMATION WRITE

BAIRD & DARCEY

WAUKESHA, WIS.

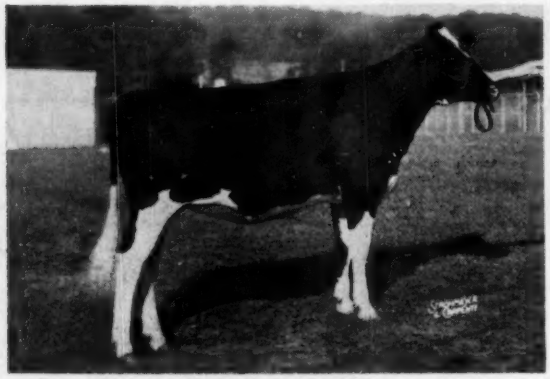

IRVINGTON MAJORETTE DE SUSAN 3475733
First junior yearling and junior champion female, Maryland State Fair, 1953. Bred and owned by Irvington Farms, Gaithersburg, Md.

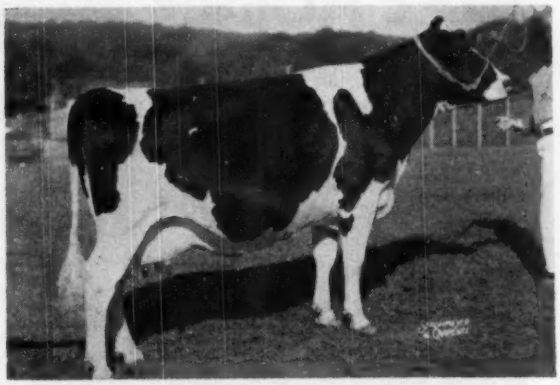

NORWAY RESURVEY DIANE 2773384
First aged, senior and grand champion female, Maryland State Fair, 1953. Hassan's Farm, Germantown, Md., exhibitor.

Maryland State Fair

Again with a great presentation of farmer-breeders' dairy cattle, the 1953 Maryland State Fair at Timonium on September 7 provided an impressive display for the packed Holstein ringside. The east's record heat wave of the previous week had broken, much to the relief of exhibitors, spectators and cattle, with show day perfect for all.

Dr. E. S. Harrison, manager of Harden Farms, Camden, N. Y., efficiently judged the 186 head, finding top quality all the way although many of the animals in the mature female classes were not in bloom, consequently showing at a disadvantage.

Dr. Harrison awarded one or more of the first three placings to nineteen different exhibitors, seven of these picking up at least one blue ribbon. With a show string headed by the mature daughters of Curtiss Candy Della Lad—recently awarded his Gold Medal rating—Ira Ifert & Sons' Hickoryvale bred entries accounted for eight first prizes, plus one shared with Filbert Farm. Irvington Farms followed with four blue ribbons, Sunrise Dairy Farm captured two, and Meryl H. Sheaffer, Margaret Sheaffer, Hassan's Farm, and E. D. Fry & Son accounted for one blue ribbon each.

The Champions

Senior and grand champion male was the aged bull, Huntsdale Governor Champion, bred and shown by Meryl H. Sheaffer, Huntsdale, Pa. The junior champion bull was the calf, Hickoryvale Admiral Burke, from Hickoryvale Farms.

Hassan's Farm brought out the winning aged cow, Norway Resurvey Diane, who became senior and grand champion over a lot of tough competition. Irvington Majorette De Susan, Irvington Farms' winning junior yearling, was junior champion female.

The Bulls

Although retaining the other championships and most of the blue ribbons, Maryland breeders lost out to Mr. Sheaffer's son of Huntsdale Champion in the aged bull class where the chief contendor was Friedel Dairy Farm's son of Hallrose Progressor (GM). The Huntsdale winner, who stood second to Smithland Supreme Champion last year, lacked the smoothness and scale of the Friedel bull, but made up for the difference with a better set of legs and more strength of loin. Hassan's Farm's third prize bull was rather heavy in front and somewhat "throaty."

The 2-year-old bull class was not an easy one to place. The winner, Hickoryvale B B Lad, was big and strong, with good legs and plenty of dairy character but rough over the rump. Brook Lodge Farm's son of Pabst Regal and Dunloggin Golden Belle, in second, had the advantage in depth but was faulted for lack of width in the rump. George Spangler's McDonogh School bred third place entry had the best rump of the class but lacked quality through the front to go above the other two.

Hawthorn King Wayne Regal, Sunrise Dairy Farm's son of Golden Dairy King Wayne, had the style and balance to go up in the senior yearling class, and Miller Acres Prince Roamer was much the same pattern as a top for the junior yearlings. The bull calf, Hickoryvale Admiral Burke, was an outstanding class winner and junior champion with his smoothness, dairy quality, and good legs and shoulder. He is a son of Helengeorge Master Admiral from a Della Lad daughter.

The Females

The mature class at Maryland always bring out the cream of the crop, and this year was no exception. Nevertheless, the 18 aged cows presented something of a problem with many out of condition, dry or far advanced in lactation. The final winner, Hassan's Farm's Norway Resurvey Diane, was without a visible fault other than a certain lack of dairy character. She had the smoothness, balance and quality to place up, and an udder good enough to take third in the Best Uddered class. Prosperity Hill Sesame Fobes, Logwood Farm's twice grand champion at this show, had the advantage in dairy quality and has a great body with superb shoulders and middle, but was light in her right front quarter. Third was another cow of great capacity, showing stale—she one of four Hickoryvale bred Curtiss Candy Della Lad daughters that placed 3, 4, 5 and 8 in this class. The fourth prize Della Lad daughter, Hickoryvale Della Rae, was later Best Uddered cow of the show.

The winning 4-year-old, Hickoryvale B B Genie, was also fourth Best Uddered. Both she and the second place 4-year-old were of great size and scale,—long, open, dairy, and on good legs, making an excellent top pair. Following the second place Irvington Bessie Posch Var a daughter of Butterfly Advance Lochinvar, was Allie Messer's daughter of Rolling Knoll Master Ponty Posch, later third Best Uddered cow, lacking the strength of the two above her in this class.

Irvington Posch Var Polly, a paternal sister to the second place 4-year-old, was the blue ribbon 3-year-old with the style and character, plus smoother rump and better rear udder, to place above Allie Messer's cow of almost identical type in second. Incidentally the second place 3-year-old and fourth prize 4-year-old were also paternal sisters. In third was a Ravenglen Hartog Triune daughter from Filbert Farm, a little less stylish than the winners.

Edwin D. Fry & Son came through with Fair Hill Golden Marcy to win the 2-year-old class. This Rolling Knoll Master Cross daughter was milked thin, showing extremely dairy with an udder that placed next to the winner in the Best Uddered class. In second was Dave Brauning's 4-H winner, a beautiful bodied heifer with balance and scale, but with her udder somewhat distended. Third was University of Maryland's daughter of Harden Farms Deen Triune, another with beautiful balance but faulted by the judge in the rear udder.

A Helengeorge Master Admiral daughter shown by Sunrise Dairy Farm won the blue in an outstanding class of 27 senior yearling heifers. The winning dairy heifer had great depth of rib, balance, and a nice udder started. Allie Messer's Spring Farm Silver King daughter and E. D. Fry's R K Master Posch Fobes daughter were very nice on top and through the body, the Messer heifer favored because of better teat placement.

Four exceptionally good junior yearlings stood at the top in their class—a close placing with the winner going up because of superior udder promise. She was the Irvington bred daughter of Curtiss Candy Dandy Major that later became junior champion. The next three heifers had placed 1st, 4th and 2d in the 4-H show and were owned by Bowman Bros., Roberta Weller, and Janice May Palmer.

Margaret Sheaffer of Pennsylvania showed a daughter of the grand champion bull to first in the senior heifer calf class, and an Irvington Farms' daughter of Sutten Oaks Pride Borba was first junior heifer calf. The classes were large, with quality extending well toward the bottom.

The Groups

Ira D. Ifert & Sons' Hickoryvale entries took every blue in the group classes, sharing honors with Filbert Farms who supplied one of the junior Get animals by Helengeorge Master Admiral. In the dairy herd, best 3 females, senior Get and produce of dam classes it was the Curtiss Candy Della Lad daughters who provided the uniformity and strength to win. This is the third consecutive year that the Della Lad get of sire and Royal Progressor Pearl produce of dam have taken the blue ribbon.—R.H.H.

Placings follow:

Judge: Dr. E. S. Harrison, Camden, N.Y.

Bull Calf (20):
1. Hickoryvale Admiral Burke, Hickoryvale Farms, Middletown, Md.; 2. Hickoryvale M A Supreme Hickoryvale Farms; 3. Filbert Signet Creator Moole, Filbert Farm, Germantown, Md.; 4. Woodcamp Wayne Posch Fobes, Richard M. Hough, Mt. Airy, Md.; 5. Fobes Pabst Posch Lad, Pleasant Valley Farms, Westminster, Md.

Jr. Yrlg. Bull (3):
1. Miller Acres Prince Roamer, Irvington Farms, Gaithersburg, Md.; 2. Lawara Rag Apple Standard, Albert H. Magness, Bel Air, Md.; 3. Della Armacost Rastus, R. Jr. & E. Armacost, Upperco, Md.

Sr. Yrlg. Bull (3):
1. Hawthorn King Wayne Regal, Sunrise Dairy Farms, Gaithersburg, Md.; 2. Hickoryvale M A Chieftain, Hickoryvale Farms; 3. Brook Lodge R A Wonder Creston, Brook Lodge Farm, Middletown, Md.

Bull, 2y (3):
1. Hickoryvale B B Lad, Hickoryvale Farms; 2. Pond Gate Golden Sexton, Brook Lodge Farm; 3. Lieutenant Ormsby Var, George Spangler, York, Pa.

Bull, 3y & OVER (4):
1. Huntsdale Governor Champion, Meryl H. Sheaffer, Huntsdale, Pa.; 2. Carnation Standout, Friedel Dairy Farms, Viola, Del.; 3. Ravenglen H. T. Constance, Hassan's Farm, Germantown, Md.; 4. North Star Admiral Knight, Paul D. Holowka, York, Pa.

Jr. Champion Bull:
Hickoryvale Admiral Burke, Hickoryvale Farms.

Sr. & Grand Champion Bull:
Huntsdale Governor Champion, Meryl H. Sheaffer.

Aged Cow (18):
1. Norway Resurvey Diane, Hassan's Farm; 2. Prosperity Hill Sesame Fobes, Logwood Farms, Reisterstown, Md.; 3. Hickoryvale Pearl Della Bonny, Hickoryvale Farms; 4. Hickoryvale Della Rae, Hickoryvale Farms; 5. Hickoryvale Della Star, Hickoryvale Farms.

Cow, 4y (8):
1. Hickoryvale B B Genie, Hickoryvale Farms; 2. Irvington Bessie Posch Var, Irvington Farms; 3. Myrtledale Thelma Posch, Allie Messer, Gaithersburg, Md.; 4. Brook Lodge Magic Judy, Logwood Farms; 5. Brook Lodge Mystic Carmen, Brook Lodge Farm.

Cow, 3y (7)
1. Irvington Posch Var Polly, Irvington Farms; 2. Welt Spot Ponty Posch, Allie Messer; 3. Ravenglen Triune Winfred, Filbert Farm; 4. Hyup Pietje Janet, Logwood Farms; 5. Fair Hill Golden Mildred, Edwin D. Fry & Son, Gaithersburg, Md.

Cow, 2y (21):
1. Fair Hill Golden Marcy, Edwin D. Fry & Son; 2. Braunside Princess Alice, Dave Brauning, Finksburg, Md.; 3. U. of Md. Deen Alda, University of Maryland, College Park, Md.; 4. Mayers Princess, Filbert Farm; 5. Brook Lodge Admiral Lochinvar, Brook Lodge Farm.

Sr. Yrlg. Heifer (27):
1. Hickoryvale Admiral Maud, Sunrise Dairy Farms; 2. Silverking Korndyke Bess, Allie Messer; 3. Fair Hill Master Echo, E. D. Fry & Son. 4. Hickoryvale Admiral Ethel, Hickoryvale Farms; 5. Filbert Lady Helen Ormsby Oak, Filbert Farm.

Jr. Yrlg. Heifer (18):
1. Irvington Majorette De Susan, Irvington Farms; 2. Rolling Knoll Var Prilly, Bowman Bros., Germantown, Md.; 3. Tiffdale Boxwood Mazie Xinis, Roberta Weller, Boyds, Md.; 4.; 4. P. A. Mistress Posch Foxy, Janice May Palmer, Olney, Md.; 5. Friedel Imperial Sensation Olive, Friedel Dairy Farms.

Sr. Heifer Calf (33):
1. Huntsdale Blackie Governor, Margaret Sheaffer, Huntsdale, Pa.; Lundland Burke Royal, Filbert Farm; 3. Logwood Mistress Singer, Logwood Farms; 4. Logwood Mistress Gertie, Logwood Farms; 5. Filbert Winterthur Bondview, Filbert Farm.

Jr. Heifer Calf (21):
1. Irvington Proud Zandra, Irvington Farms; 2. Hickoryvale Admiral Lana, Hickoryvale Farms; 3. Md. Pond View Master Posch Ruby, Allie Messer; 4. Logwood Mistress Dolly, Logwood Farms; 5. Braunside Christmas Delight, Dave Brauning.

Jr. Champion Heifer:
Irvington Majorette DeSusan, Irvington Farms.

Sr. & Grand Champion Female:
Norway Resurvey Diane, Hassan's Farm.

Best Uddered Cow (16):
1. Hickoryvale Delld Rae, Hickoryvale Farms; 2. Fair Hill Golden March, E. D. Fry & Son; 3. Norway Resurvey Diane, Hassan's Farm; 4. Myrtledale Thelma Posch, Allie Messer; 5. Hickoryvale B B Genie, Hickoryvale Farms.

Best Three Females (12):
1. Hickoryvale Farms; 2. Irvington Farms; 3. Edwin D. Fry & Son; 4. Brook Lodge Farm; 5. Allie Messer.

Jr. Get of Sire (11):
1. Get of Helengeorge Master Admiral, Hickoryvale Farms & Filbert Farms; 2. Get of Rolling Knoll Master Posch Fobes, E. D. Fry & Son & Allie Messer; 3. Get of Helengeorge Master Admiral, Hickoryvale Farm; 4. Get of Pond Gate Playmate, McDonogh School, McDonogh, Md.; 5. Get of Pond Gate Mister, Logwood Farms.

Sr. Get of Sire (5)
1. Get of Curtiss Candy Della Lad, Hickoryvale Farms; 2. Get of Rolling Knoll Master Posch Fobes, E. D. Fry & Son & Allie Messer; 3. Get of Creston Ormsby Rag Apple Magic Brook Lodge Farm & Logwood Farms; 4. Get of Rolling Knoll Master Cross, E. D. Fry & Son; 5. Get of Fobes Netherland Ormsby Korndyke, Allie Messer.

Produce of Dam (12):
... Produce of Royal Progressor Pearl, Hickoryvale Farm; 2. Produce of Hickoryvale Della Rae, Hickoryvale Farms; 3. Produce of Brook Lodge Matador Iwanna, Brook Lodge Farm; 4. Produce of Fair Hill Master Millie, E. D. Fry & Son; 5. Produce of Fair Hill Master Mary, E. D. Fry & Son.

Dairy Herd (6):
1. Hickoryvale Farms; 2. Irvington Farms; 3. Logwood Farms; 4. E. D. Fry & Son; 5. Allie Messer.

County Herd (1):
1. Montgomery County, Md.

Premier Exhibitor:
Hickoryvale Farm.

Premier Breeder:
Hickoryvale Farm.

MARYLAND STATE FAIR NOTES

For the first time since 1926, McKendree Walker & Sons, Rolling Knoll Farm, Gaithersburg, Md., had no show herd at this fair. However "Mr. Mac" was an interested spectator as always, and the sons, Ralph and Grover, were helping some of their neighbors, getting to lead a few in the classes.

Rolling Knoll had its share of honors just the same—The grand champion cow, 2nd 3-yr-old, 1st 2-yr-old, 3d senior yearling, 4th junior yearling, and 3rd junior heifer calves were all by Rolling Knoll bred sires. In addition the 6th aged cow and 2nd junior yearling heifer were bred at Rolling Knoll. Of course there were others carrying the influence of this great breeding establishment, including the 2nd 4-year-old who was out of a Rolling Knoll bred dam.

* * *

The second aged cow, Logwood Farms' Prosperity Hill Sesame Fobes, was grand champion of the show as a 3-yr-old and 4-yr-old in 1951 and 1952.

(Continued on page 130)

At Watertown, Wisconsin

Tuesday, November 10th

In this issue we present two of our feature consignments by way of giving you an idea of what we are assembling for this great annual event. On this page . . . the Hickory Creek offering. Whitie Thompson, a great cooperator in support of any worthwhile Holstein promotion has consigned this beautiful yearling son of "Gomar" from Nooksack Valley Bess Maid (see pictures). It would take liberal space to recount all the good things that can be said about "Gomar" and the "Bess Maid" cow. You cannot go wrong in tying in your breeding program with Gomar and Hickory Creek. They also generously offer the junior yearling Gomar daughter pictured below, 1st prize winner at the 1953 Iowa State Fair.

CONSIGNED BY HICKORY CREEK

HICKORY CREEK LIEUTENANT
A strong yearling son of Hickory Creek Gomar out of the grand white "Nooksack" cow pictured at the right. His dam is Excellent, his sire All-American. He has a solid performance pedigree all the way back. This bull deserves an opportunity in a top-flight herd.

HIS EXCELLENT 800-LB. DAM

NOOKSACK VALLEY BESS MAID (Ex.)

5-8	365	3X	24225	800.3
3-5	365	2X	18316	583.4

Honorable Mention All-American 3- and 4-yr-old 1947, 1948, nominated in 1946. Many times a blue ribbon and Best Udder winner. Sired by Strathmore Koba Korndyke, grand champion son of the Extra Sire, Sir Romeo Mildred Colantha 6th (173 tested daughters).

HIS ALL-AMERICAN SIRE

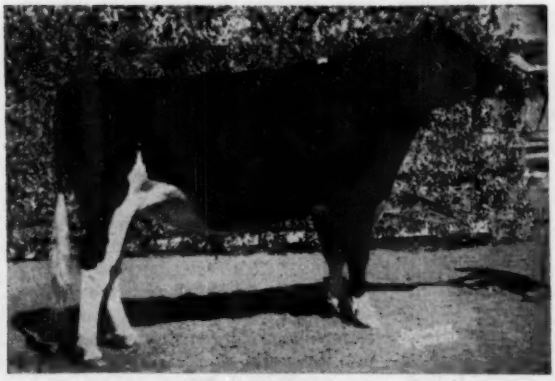

HICKORY CREEK GOMAR
All-American Jr. Yrlg., 1951, by the Excellent Hallrose Hazel Lad and out of famed "Princess Marita" (Excellent—803 lbs. fat). His maternal brother sired the 1952 Reserve All-American Get of Sire, plus two All-Americans and a Reserve. "Gomar" is helping Hickory Creek to the front in the Holstein industry.

"GOMAR" DAUGHTER ALSO CONSIGNED

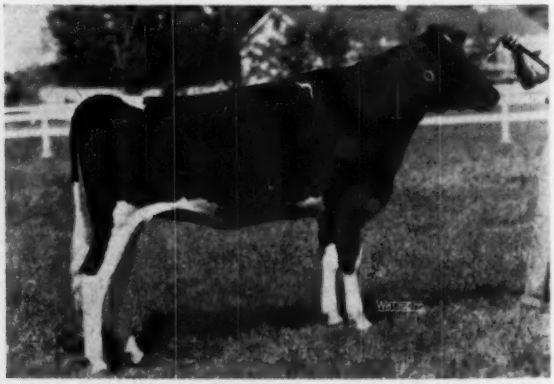

HICKORY CREEK MISS SALLY
A rare yearling daughter of Gomar that was 1st prize junior yearling at the 1953 Iowa State Fair, and 2nd at the Illinois State Black & White Show. Her dam is Twelvelms Mistress Sal, a fine young cow at Hickory Creek that has not as yet been run on test. She'll have her day — and this heifer will be a great investment for the future!

A Strong Second Day

Offering of "Blue Ribbon" Cattle

Walter Lange and Son contribute as good a pair as they have ever offered anywhere, featured on this page. The yearling son of "Raven" from the 914-lb. fat Dutchmaster daughter should be a winning combination. This bull is not the result of careless close breeding, but rather the blending of two Ormsby strains both proven in point of type and production. We believe that's how the best catle are bred. This bull should head some well-known herd! After considerable persuasion, the Langes also agreed to consign this flashy daughter of "Dean Walker." She'd be a tremendous addition to any good herd.

In the next issue we will tell you about choice animals from School for the Deaf, Wis. State Reformatory, H. O. Elmer, Randolph Anderson, Leander Brandt, Ed Solem, Gerhardt Seefeldt, Art Puls, Elsmer Berg, Fred Lueck, Jules Pierlow, Oriole Farms, Piper Bros., Albrecht Bros., Bo-Cann Farms, S. H. Bird and Son, and other regular contributors to Watertown Sales. Watch for it—the full story will be next time!

Baird & Darcey

Watertown, Wisconsin

CONSIGNED BY WALTER LANGE & SON

LANGE RAVEN RANGER
This yearling son of the Gold Medal Weber Hazelwood Burke Raven is out of the 914-lb. fat daughter of Dunloggin Dutchmaster pictured below. The Dutchmasters have done splendidly for Walter Lange, and this Woodmaster-Burke combination can do as well for you.

— ALSO CONSIGNED —

LANGE WALKER BUTTER BELLE
A daughter of Pabst Roamer Dean Walker Lad from the 600-lb. fat daughter of an 800-lb. fat Dutchmaster daughter, consigned by Walter Lange & Son. Here's a rugged heifer that will make a big, square rumped cow — a foundation asset in any herd.

— HIS DAM —

COLD SPRING IDA DUTCH MISTRESS
Classified Very Good

6-3	3X	365d	27334	914.1

One of the highest record daughters of Dunloggin Dutch Master.

National Holstein Show Exhibitors

Judging 8:00 A. M. to 2:45 P. M.—Thurs. & Fri.—Oct. 8-9

Judge—Harvey Swartz, Waukesha, Wisconsin

Albrecht, Hugo, New Ulm, Minnesota	5
Albrecht, Hugo and Bonnie, New Ulm, Minnesota	3
Albrecht, Hugo and James, New Ulm, Minnesota	1
Albrecht, Hugo and Ed A. Oelpke, New Ulm and Green Isle, Minnesota	1
Albrecht, Hugo and Son, New Ulm, Minnesota	1
Albrecht, James, New Ulm, Minnesota	1
Anderson, Earl R., Route 1, Albert Lea, Minnesota	6
Anderson, Orville & Jordan Gersten, Des Moines and Story City, Iowa	1
Anderson, Yvonne, Route 1, Albert Lea, Minnesota	1
Anker Farms, Rice Lake, Wisconsin	1
Barney, Lee and Roy Phipps and Son, Elkhorn, Wis.	5
Beneke, Herbert, Excelsior, Minnesota	1
Bennett, Carol, Route 2, Victor, New York	1
Berg, Elsmer F., Brownsville, Wisconsin	1
Bottema, C. M., Jr., Route 2, Bridgeport, Indiana	12
Braun's Sunny Lea Farm, Waukesha, Wisconsin	
Bristol Farm, E. J. Halbach, Bristol, Wisconsin	24
Brown, A. M. and Son. Jonesville, Michigan	1
Campbell, Clair B., North Judson, Indiana	2
Carnation Milk Farms, Carnation, Washington	23
City of David, Berrien Springs, Michigan	3
Cozy Corners Farm, Verona, Wisconsin	1
Curtiss Candy Company, Cary Illinois	11
Dawdy E. A., Salina, Kansas	9
Doreigh Farm, North Chatham, New York	1
Draeger, Ralph H., Fort Atkinson, Wisconsin	1
East Central Breeders Cooy., Waupun, Wisconsin	1
Elmwood Farms, Lake Forest, Illinois	22
Forsgate Farms, Jamesburg, New Jersey	33
Freebaer Farms, Fort Plain, New York	4
Gabbert, L. C. W. and Son and South Minnesota Breeders Fed., Owatonna, Minnesota	1
General Cochran Farm, Fort Plain, New York	2
Hasnerl, Charles F., Knox. Indiana	1
Hemingway, Ralph A. and Ernest and Donald Sloan, Ellendale, Minnesota	1
Hetts, Allen, Route 1, Fort Atkinson, Wisconsin	8
Hickory Creek Farm, McHenry, Illinois	29
Hohenstein, Lyle, Vernon Center, Minnesota	1
Johnson, Myron, Route 2, Boone, Iowa	1
Kelly, Ethel, Whitewater, Wisconsin	1
Kies, T. T., Story City, Iowa	1
Kies, T. T. and Marshall Thompson and Sons, Story City. Iowa	6
Kil-Bar Farms, Henry Bartel, Hastings, Minnesota	11
Klein, Leo, Watertown, South Dakota	1
Kleiss, Alan, Brooklyn, Iowa	1
Kyland Farm & Folmer C. Hansen, Oconomowoc, Wis. & Cedar Falls, Iowa	1
Lakefield Farms, Clarkston, Michigan	1
Lakefield Farms & J. H. Gilbert, Clarkston & Belding, Michigan	1
Lewis, Jean, Dayken, Nebraska	1
Long, Bill, Watertown, Wisconsin	1
McCarthy, Marion H., Oelwein, Iowa	1
ManCryCo Farm, Manning, Iowa	7
Maplewood Lane Dairy Farm, Pockington & Schoeneman, Shipman, Illinois	1
Marty Mission Farm, Marty, South Dakota	1
Mayer, Christ A., Slinger, Wisconsin	5
Mayer, Dick, Slinger, Wisconsin	2
Michigan Reformatory, Ionia, Michigan	1
Monanfran Farm, M. S. Kelsey & Son, Canastota, New York	2
Montgomery, Robert C., Boulder, Colorado	1
Mooseheart, Mooseheart, Illinois	33
Mosher, Paul and Nathan, Verona, New York	1
Nelson, Harvey A. and Sons, Route 2, Union Grove, Wis.	17
Newman, John A. and Sons, Culver, Indiana	5
Northway Farms, Victor, New York	1
O'Connell, Ralph P., LeCenter, Minnesota	1
Onsrud, Alice R., Verona, Wisconsin	1
Oosterhuis, A. C., Oconomowoc, Wisconsin	1
Oviatt, Dennis, Huron, South Dakota	1
Oviatt Estate, Huron, South Dakota	2
Pabst Farms, Inc., Oconomowoc, Wisconsin	26
Piper Brothers Farms, Watertown, Wisconsin	7
Piper Bros. Farms and Paul Reed, Watertown, Wis.	1
Pohlod, Andrew, Phillips, Wisconsin	1
Quist, Orville and Son, St. Peter, Minnesota	1
Rahr Malting Company, Manitowoc, Wisconsin	1
Ramsell, Janet, Huron, South Dakota	1
Redfield State Hospital, Redfield, South Dakota	5
Rehder, Don Gladbrook, Iowa	3
Ridgely Farms, Frances H. Liggett, Stone Ridge, New York	1
Riehle, Ed, Tulare, South Dakota	1
Roberts, Ray, Route 2, Holcomb, New York	1
Schutzholm Farm, Dallas, Wisconsin	1
Sluis, Jake and Son, Woodstock, Minnesota	3
Smith, C. B., Williamston, Michigan	11
Smith, Elton & South Minnesota Breeders Fed., Dodge Center and Owatonno, Minnesota	1
Smith, Mrs. John K., Menomonee Falls, Wisconsin	1
Smoker and Osborn, Leesburg, Indiana	8
Spies & Lein, Graettinger, Iowa	11
Spies & Lein and H. F. Bothe, Graettinger & Fort Dodge, Iowa	1
Spies & Lein and Joe C. Flihr, Graettinger & Boyden, Ia.	1
Spies & Lein and Peter Moret, Graettinger & Boyden, Ia.	1
Stookey, Emra G., Milford, Indiana	2
Stewart, I. P., Maynard, Iowa	5
Thiesse, Roland, Fairmont, Minnesota	1
Thompson, Marshall, Story City, Iowa	1
Thompson, Marshall & Sons, Story City, Iowa	1
Thoni, John, Rice Lake, Wisconsin	1
Ullmann, R. P., Detroit, Michigan	1
Vangeness, C. J., Kenyon, Minnesota	5
Wagner, H. J. & Son, Calvary, Wisconsin	1
Walworth County Hospital Farm, Elkhorn, Wisconsin	3
Weller, Alson D, and Son, Route 1, Lowville, New York	1
Winslow, Francis, Grundy Center, Iowa	1
Wixom, Paul, Milton Junction, Wisconsin	1
Entries in Open Classes	471
Entries in 4-H Division	89
TOTAL ENTRIES	560

International Holstein Dairy Show Exhibitors

International Amphitheater, Chicago—October 10-17

Holstein Judging Days—Tuesday and Wednesday, Oct, 13-14

	Open	Junior
Albrecht, Hugo, New Ulm, Minn.	10	
Astengo & Martin, Brampton, Ontario, Can.	1	
Astengo, Hector I., Brampton, Ont. Can.	13	
Courtney, T. E., De Kalb, Ill.	3	
Baldt, Jerry, Mukwonago, Wis.		1
Bartel, Duane, Kasson, Minn.	1	
Bartel, Haven, Kasson, Minn.	2	
Bartel, Henry, Hastings, Minn.	9	
Beneke, Herbert, Excelsior, Minn.	1	
Bennett, Carol, Victor, N. Y.	1	1
Binnie, Ralph, Dundee, Ill.	1	1
Blanck, Henry, Onarga, Ill.	1	
Bottema, C. M. Jr., Bridgeport, Ind.	14	
Brauns Sunny Lea Farm, Waukesha, Wis.	17	
Brown, A. N., Williamston, Mich.	1	
Burns, Walter, Elroy, Wis.	1	
Burrow, Daryl E., Ft. Atkinson, Wis.		1
Buth, Harvey C. Jr., Oconomowoc, Wis.		1
Campbell, Clair B., No. Judson, Ind.	2	
Canada, Judy Mae, Jamestown, Ind.	1	1
Canada, William J., Jamestown, Ind.	2	2
Carnation Milk Farms, Carnation Wash.	23	
Carpenter, Ray L., Havana, Ill.	1	
City of David, Berrion Springs, Mich.	3	
Clanyard Farm, Huntley, Ill.	8	
Cozy Corners Farm, Verona, Wis.	2	
Curtiss Candy Co., Cary, Ill.	11	
Doreigh Farms, No. Chatham, N. Y.	1	
Draeger, Ralph H., Ft. Atkinson, Wis.	1	
Draeger, Robert, Ft. Atkinson, Wis.		1
Draeger, Roger, Ft. Atkinson, Wis.		1
East Central Breeders Co-op., Waupun, Wis.	1	
Elmwood Farms, Lake Forest, Ill.	25	
Fielder, A. C. & Son, De Graff, Ohio	1	
Forsgate Farms, Jamesburg, N. J.	33	
Fraser, Jack, Streetsville, Ont. Can.	5	
Freebaer Farms, Fort Plain, N. Y.	4	
Freeman, Dale and Don, De Kalb, Ill.	1	
Ganser, Carl, Jefferson, Wis.		1
Gay, James R., Chillicothe, Ohio		1
General Cochran Farms, Port Plains, N. Y.	2	
Green Meadow Farms, Elsie, Mich.	19	
Green, Velmar, Elsie, Mich.		1
Haase, Roland, Waukesha, Wis.		1
Hansen, Arthur, Elgin, Ill.	2	
Hasnerl, Charles F., Knox, Ind.	1	
Hawthorn-Mellody Farm, Libertyville, Ill.	9	
Hayes, Donna, Oconomowoc, Wis.		1
Henning, Steven, Huntley, Ill.		1
Hetts, Allen, Fort Atkinson, Wis.	8	
Hickory Creek Farms, McHenry, Ill.	29	
Hohenstein, Lyle, Vernon Center, Minn.	1	
Howard, Harold R., Mooseheart, Ill.	1	
Indoe, Richard K., Lodi, Ohio		1
Jenner, Marilyn J., Ridgefarm, Ill.	4	4
Jepson, Harold L. Jr. Dundee, Ill.		1
Kil-Bar Farms, Hastings, Minn.	2	
Killybracken Farms & Ellis, Gordon, Wayne, Ill.	1	
Kistner, Russell, Elkhart, Ind.	3	
Lakefield Farms, Clarkston, Mich.	1	
Lakefield Farms & Gilbert, J. W., Clarkston, Mich.	1	
Larson, C. L., Rockford, Ill.	1	
Larson, Ronald, Rockford, Ill.	1	1
Lewis, Chas. H. & Son & Lewis, James Hamilton, Ohio	6	
Logwood Farms, Reisterstown, Md.	1	
Long, Bill, Watertown, Wis.		1
Majeskie, Joyce, Waukesha, Wis.		1
Mancryco Farms, Manning, Iowa	3	
Mathews, Richard, Huntley, Ill.	1	1
Mayer, Christ A., Stinger, Wis.	8	
Mayer, Dick, Stinger, Wis.	2	
Mich. Ionia Reformatory, Ionia, Mich.	1	
Minton, Wayne, Oconomowoc, Wis.	1	
Monanfran Farms, Canastota, N. Y.	2	
Mooseheart, Mooseheart, Ill.	11	
Mosher, Paul & Nathan, Verona, N. Y.	1	
McCague, J. J. E., Alliston, Ont. Can.	10	
McCarthy, Marion, Oelwein, Ia.	1	
Nelson, Harvey A & Sons, Union Grove, Wis.	14	
Newman, John A. & Sons, Culver, Ind.	5	
Northern Ill. Breeding Co-op., Hampshire, Ill.	1	
Northway Farms, Victor, N. Y.	1	
O'Connell, Ralph P., LeCenter, Minn.	1	
Oosterhuis, Oconomowoc, Wis.	1	
Pabst Farms, Inc., Oconomowoc, Wis.	28	

Phipps, Lee Barney Roy & Son, Elkhorn, Wis.	3	
Pickett, Harry & Chestnut, Jim Allegan, Mich.	1	
Pocklington, T. J. & Schoeneman, A. G. Shipmen, Ill.	1	
Quinte Dist. Cattle Breeders Assn., Belleville, Ont.	1	
Ravenglen Farm, Antioch, Ill.	1	
Rehder, Donald, Gladbrook, Ia.	3	
Richards, Claude, Watertown, Wis.		1
Richman Farms, Lodi, Ohio	1	
Ridgeley Farms, Stone Ridge, N. Y.	1	
Roberts, Ray, Holcomb, N. Y.	1	
Rose, Gary, Fort Atkinson, Wis.		1
Rose, Terry, Fort Atkinson, Wis.		1
Schmidt, Edw. G., Harvard, Ill.	2	
Selling, A., Elmira, Ont. Can.	1	
Sluis, Jake & Son, Woodstock, Minn.	1	
Smith, C. B., Williamston, Mich.	8	
Smith, C. B. & Biddle, Clark O Williamston, Mich.	1	
Smith, C. B. & Howell, Leo D. Williamston, Mich.	1	
Smoker & Osborn, Leesburg, Ind.	8	
Smoker, Linda, Leesburg, Ind.		1
Smoker, Mary Jean, Leesburg, Ind.		1
Smoker, Robert C., Leesburg, Ind.		1
Spies & Lein, Graettinger, Ia.	7	
State Training School for Boys, St. Charles Ill.	1	
Stauffenberg, Don, Manteno, Ill.	1	
Steel-Bilt Proving Farm, Mansfield, Ohio	3	
Stewart, I. P., Maynard, Iowa	4	
Stoeven, Walter & Son, Beecher, Ill.	1	
Stoltz, Elmer S., Alliston, Ont. Can.	1	
Stookey, Erma, Milford, Ind.		1
Stookey, John R., Milford, Ind.		1
Stryker, J. Irving, Neshanic, N. J.	1	
Sutliff, Vincent E. Jr., Gaithersburg, Md.	1	
Sutter, John, Fairbury, Ill.	1	
Swanson, Chuck F., Dundee, Ill.	2	2
Thiesse, Roland, Fairmont, Minn.	1	
Triangle Farm, Gardner, Ill.	4	
Turley, Neal, Greenville, Ill.	2	2
Wagner, H. J. & Son, Calvary, Wis.	1	
Walworth Co. Hospital Farm, Elkhorn, Wis.	1	
Weller, Alson D. & Son, Lowville, N. Y.	1	
Winslow, Francis, Grundy Center, Ia.	1	
Wisconsin State Reformatory, Green Bay, Wis.	14	
Withoven, Donald, Dousman, Wis.		1
Wixom, Paul, Milton Jct. Wis.	1	
Zickuhr, Barbara, Marengo,		1
Canada, Judy Mae, Jamestown, Ind.	1	1
Innes, J. D., Woodstock, Ont. Can.	2	
McCloskey, H. G., Queensville, Ont. Can	1	
Piper Bros. Farms, Watertown, Wis.	8	
Reid, Lorne B., Ripley, Ont. Can.	1	
Shore, Hardy & Holtby, H. J. & Son Glanworth, Ont. Can	2	
Shore, W. D., St. Thomas, Ont. Can	1	
Walker, D. H. & Son, Port Perry, Ont.	1	

Why Not Wage An All-Out "Food War"?

It is time this country realized that our surplus stocks of farm products are actual advantages and not simply costly burdens. Several recent events have plainly demonstrated this fact. They showed what good use can be made of these providential supplies if we change our policies and attitude toward them.

The offer of $15 million worth of food to relieve hunger in Communist-held East Germany was one of the most telling strategic moves the United States has made. It put the Soviets on the spot and it gave all the captive peoples a graphic example of the difference between the two systems.

By sending 35,500,000 bushels of surplus wheat to drought-stricken Pakistan we enabled that country to meet a crisis in its food supply. This act won us invaluable good will in the important Moslem sphere.

Here at home our surplus stocks have helped in meeting the emergency needs in our own drought-harassed areas. If the dry cycle extends into next year as some predict, they will prove even more useful.

These instances suggest the crucial purposes our surplus stocks can serve. "Food Is A Weapon" was not only a slogan but a fact in World War II. It can be just as effective a weapon in the world-wide conflict with Communism, described by President Eisenhower as "a total struggle," involving all our resources. Men in Washington skilled in this phase of warefare say there will be many such opportunities that can be exploited. They put it this way: Used in the right places and at the right time our surplus food stocks can win strategic victories that may save the lives of American servicemen.

No other nation is so well prepared to wage a "food war," for we are one of the few capable of real abundance. Then why aren't we doing more of it? Well, it took 72 hours of hard work by the Bureau of the Budget just to find ways to pry loose that $15 million worth of food for East Germany. And a plan to use our surpluses for cold war purposes was whittled down in Congress until it would hardly dent the possibilities.

Before we can really use these advantages certain changes in policies and thinking are necessary along with some imagination, a quality so far singularly lacking in this field. The two principal changes are:

Quit thinking about our surplus stocks solely in relation to the farm program and accept the fact that they are also strategic weapons and supplies adapted to emergency use. Loosen up the restrictions now bound round them and set up machinery that will permit their ready use in the national interest.

The Commodity Credit Corporation has the responsibility of taking over and administering these surplus stocks with little power to dispose of them. It is forbidden to sell them at less than 5 per cent above the support price plus carrying charges. There are a few exceptions but these, too, are hedged about. Moreover, it is held to a strict accounting for all the funds employed in its lending and storage operations. When losses occur, as they inevitably do in such a one-way process, they are charged up against the farm program and blacken it still more with the public.

It would be hard to devise a better method of sterilizing and wasting one of this country's greatest sources of strength.

Nor can the President draw upon these surplus stocks for strategic or emergency action without authority or funds provided by Congress. This takes precious time and runs the risk of being bogged down in political hoopla.

There are ways of remedying this senseless situation. One proposed is for the National Security Council to recognize that certain surplus quantities of basic farm commodities are necessary strategic reserves, to be regarded and financed in the same way as other stock piles. These reserves should be segregated and private industry encouraged to build storage for them by the same tax-amortization incentives as in the building of defense plants. They would be available for strategic or emergency purposes or exchange for some of the more than 40 "strategic and critical" materials we now have to import.

Such a policy would turn surplus farm stocks into the advantages they really should be. It would also simplify the so-called farm problem, which isn't so much of a problem as it is a failure to use our heads.

Food is the one armament in which we have an overwhelming superiority in the struggle with Communism. It is only common sense to employ it to the utmost. If its strategic use will save the life of one American serviceman there could be no better bargain.

An editorial in the September, 1953 Country Gentleman. Reproduced by permission of the Curtis Publishing Company, Philadelphia, Pa.

(Continued from page 37)
All-American in the junior section in 1952. Before we left, another daughter, Arlene, served us coffee, milk and pie.

SPIES AND LEIN

It was not much over an hour later back at the Leins when Mrs. Lein called us to dinner with grand T-bone steaks on the menu—they told me they were from a free martin—I was happy to have turned down the pie at Chapman's.

I could see that Minard was getting anxious to show off the 1952 All-American senior yearling, Soo Land Carnation Beets Ace, Mrs. Lein came along, she is as interested in the cattle as Minard. This bull has grown out beautifully with great depth and strength of top, since then he was made grand champion at All-Iowa and senior champion at the state fair, will undoubtedly prove to be one of the great two year olds of 1953. He was bred by Joe Fiihr about 50 miles to the west, Minard said the water was too high to try to get over there. The All-American's dam, a daughter of the VG Spies Carnation Homestead Lad, is at Fiihr's, is completing a nice record on HIR; the Fiihr herd has just been reported with its first HIR average of 524.1 fat on 21 head on 2X.

The Linnwood cow at Spies and Lein is Linnwood Segis Ace. In five lactations she has made 4016 fat, 117,824 of milk with a high record of 868 fat. Her first born son after she was purchased was Linnwood Dictator Prince, nominated for All-American senior yearling in 1948; her next son, Spies Carnation Homestead Segis, by Carnation Homestead McKinley was VG and just recently died at the Land O'Lakes stud in Minnesota; the next son by Carnation Inspiration was Spies Carnation Magic Ace, Honorable Mention senior yearling of 1950 and sire of the 1952 All-American, "Little Ace". He was first aged bull at the 1952 All-Iowa show where his son was grand champion, and he is the one who took sick at Waterloo last fall and died a week later at the Ames Vet school. He sired the blue ribbon get at Des Moines this year where he had first and fourth 2-year old daughters.

SPIES CARNATION BEAUTY LAD
Son of Carn. Rambler Lad from the Ex. Linnwood Segis Ace, who has had 2 sons nominated for All-Am. and is granddam of an All-American. Owned jointly by Spies and Lein, Graettinger, and H. F. Bothe, Ft. Dodge, Iowa.

Spies and Lein have furnished four sires to Land O'Lakes, Carnation Homestead McKinley, VG, a Governor son now a SMP sire; two sons of the McKinley bull, the one mentioned above and Spies Carnation Homestead Lad, proven in the Fiihr herd; and, fourth, Carnation Rambler Lad, on lease to them. He is a full brother in blood to Carnation Professor.

The last son of Linwood Segis Ace is pictured here, he is by "Rambler Lad" and is as promising as the other sons individually. A half interest is owned by Herb Bothe, former state association president; the old cow is now in calf to Christoph's Carnation Homestead Highboy.

In the herd are two other Excellents, W H R Aristocrat Hazel, from the St. Paul Convention sale, and Rensink Dictator Joe Triune, several records over 500 fat; four cows over 100,000 milk and others approaching this mark with four state leaders in HIR. The eight year average, HIR, is between 510 and 515 fat. James, only son of the Leins, had Honorable Mention in the junior All-Americans last year and two other heifers nominated.

DE ALTON RIDINGS and RUSSEL DAHLIN HERD

COMPLETE DISPERSAL

Tuesday — October 13 — Vernon, New York

Sale Starts At 11 A. M. — Lunch Available — Held in Tent

Five miles northeast of Vernon, Oneida County, N. Y., at the Dahlin-Masters Farm. Three miles north of Route 5. Turn at "The Boat" north onto Route 26, then first right, and the next left.

65 REGISTERED HOLSTEINS

BLOOD TESTED · CALFHOOD VACCINATED · T. B. TESTED

15 Fresh and Close Springers — 22 Milking Age Cows in Other Stages of Lactation

12 Bred Heifers (Some Close) — 16 Open Heifers and Calves

18 DAUGHTERS OF CARNATION IMPERIAL MADCAP ORMSBY

CARNATION IMPERIAL MADCAP ORMSBY 863794

Comparison on 13 DHIA pairs—

Daus. ave.	11768 M.	3.7%	437.0 F.
Dams ave.	11448 M.	3.7%	418.0 F.
Increase	320 M.	.0%	19.0 F.

His sire—Carnation Governor Imperial

Three times All-American son of Governor of Carnation.

His dam—
Carnation Ormsby Madcap Violet
AR 365d 36m 3X 15578 M. 3.5% 548.8 F.
His dam's full sisters are:
Carn. Orm. Madc. Fayne
8y 4X 41943 M. 1392.4 F.
(Former World Milk Champion)
Carn. Orm. Madcap
6y 4X 36851 M. 1313.0 F.
Carn. Or. Fay. Madc.
5y 4X 29617 M. 1209.4 F.
Carn. Ormsby Violet
5½y 4X 28639 M. 1046.4 F.

Four Daughters of Gold Medal and "Excellent" Sire Weber Burke Clover Lad Will Be Sold With Families.

FOUNDATION COWS SELL!

Seven cows were purchased from Grant Langdon, Copake, N. Y., and three each from Lawrence Roe, Madison, N. Y., and Wm. T. Jones, Cazenovia, N. Y. These splendid foundation cows sell with their families.

Herd is Largely Built on Carnation Blood

These sires are represented:

- **CARNATION PLUTOCRAT** — Two daughters and several granddaughters sell.
- **CARNATION MADCAP MAXIMUM** —highly proven $11,500 full brother to 1511-lb. World Champion. Two daughters sell.
- **CARNATION HOMESTEAD STANDARD** — 824-lb. "Governor" son. Two daughters sell.

R. Austin Backus
Sales Mgr. and Auctioneer
Mexico, N. Y.

De Alton Ridings and Russel Dahlin
Owners
Cazenovia, N. Y.

THE JOB IS ALL DONE FOR YOU—
THIS GOLD MEDAL SIRE SELLS IN THE

PABST REBURKE PAUL WAYNE (VG-GM)
Son of Pabst Regal from a 942-lb. daughter of Burke. Announcement in this issue of his Gold Medal rating.

— SEE HIS PEDIGREE PAGE 41
SEPTEMBER 19 WORLD —

DISPERSAL
of the
MILKING HERD
OF
JAKE ZARNOWSKI
NEWTON, Kansas

THURSDAY

October 29

SELLING, ALONG WITH THIS G. M. SIRE

35 Daughters of the Excellent-Gold Medal

— 35 DAUGHTERS SELL —

WEBER HAZELWOOD BURKE RAVEN

WEBER HAZELWOOD BURKE RAVEN
Excellent—Gold Medal
Now one of the leading sires at Pabst Farms where they have 40 of his daughters still young. He has three crosses to Burke.
See the new pictures of his daughters on the following pages.

The Zarnowski herd on HIR for 12 years, nearly 475 Ave. on 2X.

The sale will be held at the farm which is located six miles east of Newton on Hiway 50 and then a mile and one-half south. Sale headquarters will be the Ripley Hotel at Newton.

All animals sold with a liberal breeding guarantee. The entire herd has been calfhood vaccinated and has been entirely negative on blood for many years and will qualify for any state.

Those coming to the sale by plane can get into Wichita, or Hutchinson, Kansas; then if Zarnowskis are notified in advance, they will aim to meet the plane and furnish transportation to Newton or the farm.

→ TURN TO THE FOLLOWING PAGES FOR THIS HERD IN PICTURES →

BAIRD & DARCEY, Sales Mgrs. WAUKESHA, WISCONSIN

Two of the Most Famous of Hazelwood Burke Raven selling

←

Hon. Mention All-Am. 3-yr-old 1951.

1st Prize 3-Yr-Old, Member All-Kans. "Get," Kans. St. Fair, 1951.

2nd 3-Yr-Old & Member 3rd Prize "Get" Waterloo, 1951.

1st 2-Yr-Old & Best Udder, Res. and Res. Grand, Kans. State Fair, 1950.

ZARNOWSKI TRI BURKE BELLE LASS (Excellent)
Born Sept. 14, 1947

365d	4½y	2X	19447	3.5%	681.5	(SA)
308d	3½y	2X	16311	4.01%	654.3	
338d	1½y	2X	13731	3.6%	495.4	
301d	2½y	2X	12780	3.8%	492.0	

She was bred Mar. 6, 1953 to the new Gold Medal sire, Pabst Reburke Paul Wayne (see his picture on first page). Her dam is Zarnowski Triune Babe Belle, VG, one of the good daughters of Meierkord Sir Triune Babe—she had no complete lactations due to the hardware attacks from which she died. She has two full sisters VG, 3 with over 500 F. as 2-yr. olds, 3 with over 600 fat, one with over 100,000-lb. milk, all on 2X.

FOUR TIMES WINNER Of The PROGRESSIVE BREEDER AWARD

— A RAVEN "GET" —

This Raven get was third at Waterloo in 1951, next to those of Pabst Regal and Pabst Roamer—both of the cows pictured above were in this get.

About The Raven Bull —

He is classified Excellent — is Gold Medal, is one of the leading herd sires at Pabst Farms; he was purchased from Zarnowski in 1951. He carries three crosses to Burke, 63 crosses to "Sir Piet," has two crosses to Wisconsin Pinky. He is the sire of two Excellent daughters.

Raven is a son of Weber Burke Cricket, Excellent Burke daughter, (inbred), her dam also the VG Burke daughter, Weber Burke May. Weber Burke Cricket is the dam of Weber King Hester Burke Ormsby, sire of the junior champion female and of the first prize junior get of sire at the 1949 Kansas City Royal Show.

Raven has been inbred most successfully in the Zarnowski herd, you will find daughters bred back to him and the cross of Raven sons on Raven daughters.

ALL RECORDS ON 2X MILKING

BAIRD & DARCEY, Sale Mgrs., Waukesha, Wis.

the 35 Daughters of Weber in the Zarnowski Sale - October 29

3rd Prize 4-Yr-Old, 4th Best Udder, Member 1st Prize "Get" Kans. St. Fair, 1951. 9th Prize 4-Yr-Old, Member 3rd Prize "Get" 1951

ZARNOWSKI BURKE RAG APPLE (VERY GOOD)
(Born March 27, 1947)

343d	5y	2X	13313	3.6%	476.8	(SA)
310d	2y	2X	11439	3.6%	406.7	
333d	4y	2X	8793		297.8	
298d	3y	2X	7328	3.9%	289.3	

She was bred Feb. 1, 1953 to Pabst Reburke Paul Wayne, the new Gold Medal sire pictured on the first page. Her dam is the VG Zarnowski Rag Apple Piebe, granddaughter of Carnation Ormsby Inka Matador with four records from 528 to 589 of fat, all on 2X milking, and only one of these for the full 365 day period.

With Three Raven Daughters

Jake Zarnowski won third in the class for three best females at Waterloo in 1951; that group was all his own, the gets have included Elmer Dawdy's Excellent Elsie daughter.

The Raven daughters are just now reaching maturity and heavy production. In the show ring this year they have been piling up more honors for their sire, a son, Prince Charles of Curtiss Candy, 1st at Illinois and Minnesota, 2nd at Wisconsin; a daughter, grand champion for Don Rehder at the All-Iowa show; and heifer calves from Pabst Farms winning 4th and 8th at the Wisconsin and 3rd, 6th and 8th at Minnesota.

12 YRS. ON HIR— AVE. NEARLY 475 F. ON 2X

A Raven "Get"—

This is the group of Raven daughters that was All-Kansas get in 1951 and first at the Kansas State Fair the same year. The Ex. "Elsie" of Elmer Dawdy was All-Kansas aged cow for him this year.

SEE THE NEXT PAGES FOR MORE PICTURES AND INFORMATION ON THE RAVEN DAUGHTERS

These Raven Daughters All The Zarnowski Herd At

The Highest Record Raven
←≡ Zarnowski Burke Piebe—"VG"

H T Records—

360d	4y	2X	20446		835.4—SA
272d	3y	2X	11934	4.3%	515.5
311d	2y	2X	12626	4.0%	506.5

2d pr. 2-yr-old, Kansas State Fair, 1951
Mem. All-Kansas "Get," 1951.

Born Sept. 3, 1948
Bred Feb. 4, 1953 to Zarnowski Raburke Lad
Dam — Zarnowski Colantha Piebe

H T Record—

301d	2½y	2X	12460	446.2

←≡ Zarnowski Burke Queen—"GP"

H T Records—

365d	4½y	2X	16274		587.9—SA
334d	3y	2X	13579	3.6%	495.6
260d	4y	2X	13412		455.7
311d	2y	2X	12113	3.7%	453.6

Born Sept. 7, 1947

Bred Jan. 14, 1953 to Zarnowski Raburke Lad
Dam — Zarnowski Queen Beauty
with 479 F.—3-years.

Other Ravens Selling Not Pictured —

Zarnowski Raven Betty and **Zarnowski Raven Belle,** both full sisters to "Belle Lass" pictured on the preceding page; the former made 527.8 F. at 2 yrs.—2X.

Zarnowski Burke Cricket, full sister to Z. Burke Rag Apple also pictured on preceding page.

Zarnowski Tri Burke Queen, 584 F. 3½y yrs., 4 other records 452 to 484, dam of Z. Raburke Queen pictured with daus. of the Paul bull.

Zarnowski Tri Burke Fancy — 460 F. 305d. 3½ yrs.

ZARNOWSKI RABURKE DAISY
One of the inbreds, her dam, Z. Tri-Burke Daisy on next page. Born 9-1-50. Fresh July 14, first calf.

ZARNOWSKI TRI BURKE STELLA
Born 9-2-50, bred Feb. 28 to Z. Raburke Lad, her dam a daughter of the Triune bull.

←

ZARNOWSKI BURKE BEAUTY (GP)

307	3½y	2X	13216	4.2%	554.2
343	2½y	2X	12781	4.1%	524.0
329	4½y	2X	14065		523. (SA)
365	1½y	2X	13731	3.7%	509.7

Fresh Aug. 22—her dam a 494-lb. dau. of the Triune bull.

— TWO GOLD MEDAL SIRES DEVELOPED IN THIS HERD —

Sell In The Dispersal Of Newton Kansas — October 29

ZARNOWSKI TRI BURKE BABE BESSIE — "V.G."

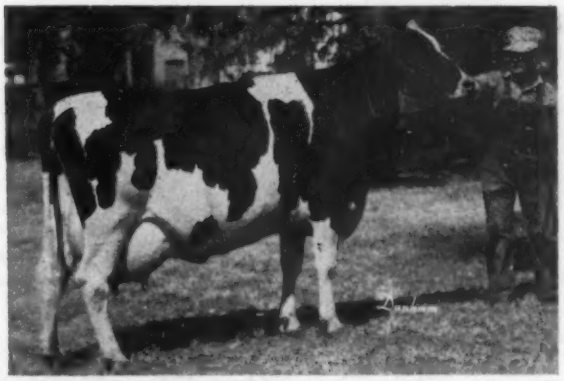

H T Records—

329d	4½y	2X	18813	3.8%	707.3—SA
320d	3½y	2X	16256	3.7%	597.1
328d	2½y	2X	14382	3.7%	526.9

Born Oct. 21, 1947
Fresh Aug. 16, 1953
Dam — Zarnowski Triune Babe Bessie "GP"

H T Record—

318d	1½y	2X	11608	3.5%	407.5

Zarnowski Tri Burke Daisy "VG"

H T Records—

365d	6y	2X	15288		515.7—SA
311d	5y	2X	14023	3.6%	500.7
297d	2y	2X	10814	3.5%	381.6
289d	4y	2X	10095	3.5%	354.9
288d	3y	2X	9093	3.5%	317.7

Mem. 1st pr. "Get," 6th pr. 5-yr-old, Kansas State Fair, 1951.
Born May 2, 1946
Bred Jan. 31, 1953 to Pabst Reburke Paul Wayne
Dam—Zarnowski Homestead Beauty "GP"

H T Records—

365d	4y	2X	21246		678.4
345d	3y	2X	19383	3.5%	669.6
314d	2y	2X	14652	3.5%	511.6

ZARNOWSKI BURKE WHITEY (GP)
365d 3½y 549.5 F., 4.3%—bred Sept. 14 to Z. Reburke Boy, full brother to Z. Burke Piebe (see top opposite page). From Clarence's herd.

ZARNOWSKI RAVEN WHITEY
Another of the inbreds—her dam, the cow at the left. She was bred Feb. 13 to Raven.

Other Ravens Selling Not Pictured —

ZARNOWSKI RAVEN BEAUTY—636 F. 3½y and 527 F. 2½y, will be fresh by sale time.

ZARNOWSKI BURKE CYNTHIA, 502 F. 335d at 1½ yrs., her dam 565 F.

ZARNOWSKI RAVEN RAG APPLE—506 F. 2½ yrs. fresh in August.

ZARNOWSKI RAVEN BABE BESSIE—502 F. 340d 3½ yrs., due right after the sale to son of Raven.

See The Last Page
For Young Herd Sire Prospects Selling
THREE SONS OF RAVEN —
THREE SONS OF PABST BURKE PAUL WAYNE —

"Paul Wayne" is the 201st Gold Medal Sire.
19 daughters classified 82:2 5VG—10GP—3 Good

14 daus.	13889	3.76%	522 F.
14 dams	13556	3.57%	484 F.

— WON PROGRESSIVE B REEDER FOUR TIMES —

• In the Zarnowski Sale — Newton,

DAUGHTERS OF THE NEW GOLD MEDAL SIRE

Pabst Reburke Paul Wayne

ZARNOWSKI REBURKE TAD (VG)
319d 2½y 2X 11853 525.8 SA
Fresh August 31, 1953. Her dam with 479.3 F. 2½ yrs.

A L L S E L L I N G

ZARNOWSKI RAVEN PAUL DAISY (VG)
288d 2y 2X 11823 3.8% 449.3
Fresh August 18—her dam, Z. Tri Burke Daisy pictured on preceding page.

ZARNOWSKI REBURKE QUEEN
Born October 1950, fresh August 16. She is daughter of Z. Tri Burke Queen with 584.1 F. 3½ years.

ZARNOWSKI REBURKE SALLY JANE
Born August 1950 — fresh August 9. Her full sister has just made 515 F. 2 years.

ZARNOWSKI REBURKE WAYNE QUEEN
Has 387 F. 1st 287d. Bred January 28 to Z. Raburke Lad. Her dam 2d page preceding. (Z. Burke Queen).

← **ZARNOWSKI RABURKE SUSAN**
Born October 1950. Fresh August 16. Her dam full sister to Raven's highest record daughter.

→ **C. ZARNOWSKI REBURKE HOMESTEAD (GP)**
At 2y 448 F.—293ds. Her dam, 521 F. Bred December 12 to Raven. From Clarence Zarnowski herd.

OTHER DAUGHTERS OF PABST REBURKE PAUL WAYNE SELLING—

ZARNOWSKI RAVEN PAUL BESS
At 4y has just completed a record of 705.5 F. (SA) in 347 days, 19424 M. She had 513 F. at 2 years. Bred January 31 to Z. Raburke Lad. Her dam a 477-lb. Raven daughter.

ZARNOWSKI PAUL BURKE QUEEN (GP)
At 2½ years 524.2 F. 303d. Fresh August 8. Her dam a 584-lb. Raven daughter.

ZARNOWSKI RAVEN PAUL NANCY (GP)
At 2y 535.4 F. Bred February 8 to Z Raburke Lad, Raven son.

ZARNOWSKI REBURKE DINA
At 3y 489 F. Fresh August 14. Her dam 474-lb., 4-yr-old Raven.

ZARNOWSKI BABE PAUL BESS (GP
At 3½ years 646.9 F. (SA), made 507 F. previous lactation. Bred January 17 to Raven. Her dam 448 F.

ZARNOWSKI REBURKE RAG APPLE
Daughter of Z. Burke Rag Apple—see large picture 2nd page. Made 535 F. at 2 years. Fresh April 4, 1953.

ZARNOWSKI RAVEN PAUL BEAUTY (GP)
At 3y 532 F., on test again at 3y. Bred March 22 to Z. Raburke Lad.

ZARNOWSKI REBURKE FLORA
At 2y 513.5 F., 3.8%. Bred March 14 to Raven. From Clarence's herd.

All Records Made on 2X Milking — Ordinary Farm Care

Kansas — Thursday, October 29 •

THE TWO PICTURED HERE REPRESENT THE CROSS OF THE RAVEN SONS ON "PAUL" DAUGHTERS OUT OF RAVEN

TWO OF THE DOUBLE RAVENS

ZARNOWSKI BURKE KING BESS
Fresh July, 1953. Sired by a Raven son out of the highest record daughter of "Paul," next dam a Raven.

ZARNOWSKI BURKE KING ESTHER
Fresh August 22, 1953. Daughter of a Raven son, her dam a 532-lb. daughter of Paul, next dam a 453-lb. 3-yr-old Raven.

ALSO SELLING —

TWO "V.G." DAUGHTERS OF THE FORMER HERD SIRE - - -

THE SMP MEIERKORD SIR TRIUNE BABE

1. Z. Babe Star is 8, has 672 F. at 6 years and 577.6 F., 300d. at 5 years Bred to Z Raburke Lad, last January

2. Z. Babe Belle is 7, has 644.1 F. 3 years two other records over 500 and has 538 F. in 1st 246 days this year. Bred June 26 to Z Raburke Lad.

SALE STARTS PROMPTLY AT 11 A. M., CST
LUNCH AVAILABLE ON GROUNDS

The Young Bulls Selling —

3 Sons of RAVEN

ZARNOWSKI RAVEN REBURKE ROSS born August 18, 1953
His dam, Z. Tri Burke Daisy, a Raven daughter with 515 F., 6y, and 500.7 F. 5 years, next dam, 678 F.

ZARNOWSKI REBURKE PRINCE, born November 2, 1952.
His dam Z. Tri Burke Queen, 587-lb. Raven daughter, pictured on the preceding page.

C. ZARNOWSKI RAVEN HOMESTEAD, born August 7, 1952
Son of C. Z. Reburke Homestead pictured on opposite page, (448 F. 293d. 2 years)

3 Sons of "PAUL WAYNE"

ZARNOWSKI REBURKE RAVEN DON born July 2, 1953
His dam Z. Tri Burke Elaine, a first calf Raven (127 F. 1st 59d) next dam a Triune with 624 and 639 F.

ZARNOWSKI REWAYNE PAUL born last January 5
His dam a Paul Wayne daughter with 532 F.—3 years, next dam a Raven.

ZARNOWSKI WAYNE STAR born October 6, 1952,
His dam Z. Babe Star, VG, daughter of Triune with 672 F., 6y, and 577 F. 300d 5 years.

THE SERVICE SIRES OTHER THAN RAVEN AND PAUL WAYNE:

Zarnowski Raburke Lad, son of Raven from the Raven daughter, the Excel-"Belle Lass" pictured on the second page.

Zarnowski Reburke Raven Rag Apple, son of Paul Wayne from Z. Raven Rag Apple, 506-lb. 2-yr-old Raven daughter.

Remember — In This Herd - - -

PRODUCTION — HIR for 12 years. Several averages over 500 Fat.

TYPE—Several All-Kansas and All-American nominations and awards in national competition.

BLOOD LINES — the most sought after of the breed.

THIS SALE: At the farm 6 miles north of Newton on Highway 50 then 1½ miles south - - - **Sale Headquarters,** Ripley Hotel, Newton; Please make reservations **early.**

Entire herd calfhood vaccinated—entirely negative on blood for many years, will qualify for any state. See first page for arrangements for plane arrival in Wichita or Hutchinson.

TO INSURE CATALOG IN ADVANCE OF SALE, SEND 50c
FOR CATALOGS AND OTHER INFORMATION ON THE HERD AND SALE
WRITE:

BAIRD and DARCEY, Sale Mgrs.

WAUKESHA WISCONSIN

Nebraska State Fair

Nebraska's 1953 Holstein Show at the state fair brought 105 head out for the inspection of Judge Elmer Hansen of Curtiss Candy Company at Lincoln on September 9. Paul Selken of Missouri took home 10 of the blue ribbons while ManCryCo Farms took five blues back to Iowa. The Nebraska Statae Penitentiary herd, Beatrice State Home and Herschel Flower succeeded in each retaining a blue for the home state.

The Penitentiary's Boy Town Fay Prince was the winning aged bull and grand champion; last year he was senior champion and he was first two year old and junior yearling the two years previous for the Boys Town herd. ManCryCo Royal Rue was the winning aged cow and grand champion and winner of the best udder class. ManCryCo also had the junior champion heifer on the senior yearling, ManCryCo Governor Pride Nancy. Junior champion of the bulls was Selken's winning junior yearling, Seluhm Triune Missouri Boy.

With the exception of the aged bull class, Selken won all the blue ribbons in the males. His other firsts were heifer calf, junior yearling heifer and four year old cow; and, in the groups, both junior and senior gets, produce of dam as well as red ribbons in senior get and produce. ManCryCo Farms won the blue in three best females and dairy herd and took five of the red ribbons.

The Beatrice State Home's blue ribbon was in the 2-yr. old class on a daughter of Collins Farm Gerben Frosty Lad. The winning 3-yr. old cow was a daughter of Meierkord Sir Triune Pauline bred and exhibited by Herschel Flower, Fairbury, Nebraska. Other Nebraska exhibitors winning either red or white ribbons were James E. Heiser, Chadron; Monte Spellman, Martell; Clarence & Roger Patterson, Lincoln; Dolores Fauen, Grand Island; and Jean Lewis of Daykin.

The first five places in each class were as follows:

Bull Calf (8)
1. Seluhm Homestead Fobes, Paul Selken, Smithton, Mo. 2. Elmgrove Governor Progressor, James E. Heiser, Chadron, Neb. 3. Pat Jess Noralhom Roamer, Clarence & Roger Patterson, Lincoln, Neb. 4. U Found Wilhelm Garcon, University of Nebraska, Lincoln, Neb. 5. Nebras Pen Lorena Prince, Nebraska State Penitentiary, Lincoln, Neb.

Junior Yearling Bull (3)
1. Seluhm Triune Missouri Boy, Paul Selken. 2. ManCryCo Bell Dictator, ManCryCo Farms, Manning, Ia. 3. Flower Inka Beacon, Herschel Flower, Fairbury, Neb.

Senior Yearling Bulls (4)
1. Seluhm King American Beauty, Paul Selken, 2. ManCryCo Governor Jupiter, ManCryCo Farms. 3. Seluhm Sky Bull, Paul Selken. 4. Flower Colantha Walker, Herschel Flower.

Two-Year-Old Bull (2)
1. Seluhm Triume Buckshot, Paul Selken. 2. Nebras Pen Piebe Burke, Nebraska State Penitentiary.

Aged Bull (2)
1. Boys Town Fay Prince, Nebraska State Penitentiary. 2. Seluhm Fobes Triune, Paul Selken.

Junior Champion Bull
Seluhm Triune Missouri Boy, Paul Selken.

Senior and Grand Champion Bull
Boys Town Fay Prince, Nebraska State Penitentiary

Heifer Calf (26)
1. Seluhm American Boon, Paul Selken. 2. ManCryCo Star Belle, ManCryCo Farms. 3. Lynn Connie Regal, Monte Spellman, Martell, Neb. 4. Entry, Joan Harrison, Lincoln, Neb. 5. Mary Jess Roamer Lad, Clarence & Roger Patterson, Lincoln.

Junior Yearling Heifer (14)
1. Seluhm Triune Lassie, Paul Selken. 2. Hello Pontiac Dixie, Delores Fauen, Gr. Island, Neb. 3. G T S Emperor Marvalee, Nebraska State Penitentiary. 4. ManCryCo Governor Burke Carey, ManCryCo Farms. 5. BSH Bessie Abbekerk Chief, Beatrice State Home, Beatrice, Neb.

Senior Yearling Heifer (18)
1. ManCryCo Governor Pride Nancy, ManCryCo Farms. 2. Boys Town Victory May, Father Flanagan's Home. 3. Sapa Ska Ormsby De Kol Chipper, Jean Lewis, Daykin, Neb. 4. Lucille Dictator Premier Lucy, Mary Ebers, Seward, Neb. 5. BSH Vivian Frosty, Beatrice State Home.

Junior Champion Female
ManCryCo Governor Pride Nancy, ManCryCo Farms.

Two-Year-Old Heifer (12)
1. BSH Nancy Lavix Frosty, Beatrice State Home. 2. ManCryCo G Gallant Lady, ManCryCo Farms. 3. Geneba Doris Emperor, Nebraska State Penitentiary. 4. Seluhm Triune Glory, Paul Selken. 5. ManCryCo Royal Isa Belle, ManCryCo Farms.

Three-Year-Old Heifer
1. Flower Triune Fobes, Herschel Flower. 2. Seluhm Triune American, Paul Selken. 3. ManCryCo Gallant Candy, ManCryCo Farms. 4. Nebras Pen Dina Admiral, Nebraska State Penitentiary. 5. Payline Bea Beauty Imperial, Father Flanagan's Home, Boys Town, Neb.

Four-Year-Old Heifer (4)
1. Seluhm American Iwa Beauty, Paul Selken. 2. Bea-Neb Dottie Petrel, Beatrice State Home. 3. Geneva Donna King Piebe, Nebraska State Penitentiary. 4. Nebras Pen Nudine Admiral, Nebraska State Penitentiary.

Aged Cow (7)
1. ManCryCo Royal Rue, ManCryCo Farms. 2. Bea-Neb Dottie Chief, Beatrice State Home. 3. Seluhm American Princess, Paul Selken. 4. Prilly Inka May Hengerveld, Herschel Flower. 5. Pontiac Homestead High Path, Father Flanagan's Home.

Senior and Grand Champion Female—
ManCryCo Royal Rue, ManCryCo Farms.

Dairy Herd (5)
1. ManCryCo Farms. 2. Paul Selken. 3. Beatrice State Home. 4. Nebraska State Penitentiary. 5. Herschel Flower.

Three Best Females (5)
1. ManCryCo Farms. 2. Beatrice State Home. 3. Nebraska State Penitentiary. 4. Paul Selken. 5. Herschel Flower.

Senior Get-of-Sire (4)
1. Get of Seluhm Fobes Piebe, Paul Selken. 2. Get of Seluhm Fobes Triune, Paul Selken. 3. Get of Pabst Roamer Gallant, ManCryCo Farms. 4. Get of St. Croixco Ollie Ormsby Chief, Beatrice State Home.

Junior Get-of-Sire (5)
1. Seluhm Fobes Triune, Paul Selken. 2. Get of Carnation Governor Homestead Inka, ManCryCo Farms. 3. Get of Seluhm Fobes Piebe, Paul Selken. 4. Get of Boys Town Fay Prince, Nebraska State Penitentiary. 5. Get of Flower Colantha Artis, Herschel Flower.

Produce-of-Dam (7)
1. Entry, Paul Selken. 2. Entry, Paul Selken. 3. Produce of Flower Fobes Walker Ormsby, Herschel Flower. 4. Produce of Maytag Dean Inka Rue, ManCryCo Farms. 5. Produce of Bea-Neb Dottie Chief, Beatrice State Home.

Best Udder (7)
1. ManCryCo Royal Rue, ManCryCo Farms. 2. Entry, Beatrice State Home. 3. Entry, Paul Selken. 4. Entry, Herschel Flower. 5. Entry, Paul Selken.

South Dakota State Fair

Spies & Lein, Graettinger, Iowa, topped the South Dakota Fair Holstein show with 12 first, three champions and the Premier Exhibitor banner. Redfield State School & Home, Redfield, S. D., brought out the junior champion bull and won the Premier Breeder award. This was the largest dairy show ever held at this fair with 100 head of Holsteins shown by 41 exhibitors, and a total of 291 head of all breeds of dairy cattle on the grounds. Judge Les Wilson was high in his praise of the show.

The 1953 state fair, with a new secretary, Ken Balgeman, and almost a full new fair board, was a growing enterprise from all angles—even the weather man co-operated with six ideal days to bring out an attendance equal or greater than any other fair here. This was the first year that District Black & White Shows were held in August in connection with district or county fairs, where the Fair Boards allowed them to come in for the one-day show, and this was a factor in building the state show. The show at Tripp, S. D., was the leader among this series with 40 Holsteins shown as compared to their 1952 county show with only one animal shown.

Bull Calf Class — 11 bull calves were in the ring at 8:00 a. m. to start a full half day of interesting classes for Judge Wilson. The judging was done outside in a partially shaded ring, well set sod covered ground with a slight slope up and away from the ringside so the judge could do a good job of setting up his class so all could see. (It is amazing how some supposedly competent judges completely miss the boat in this respect) Topping the bull calf class was Spies Carnation Beauty Lad an August calf from the Excellent 13 year old Beauty cow who has five 2X records that average over 713 lbs. fat. Second to Ed Reihle of Tulare S. D. on an extreme dairy son of Skokie Prince Regent, Third to S. D. State Penitentiary on their new herd sire M & H Mark Adelphia another young bull with pleasing dairy character thruout. Fourth to

(Continued on page 60)

CURTiSS CANDY COMPANY FARMS

OTTO SCHNERING, Founder

IMPROVED STUD SERVICE

PRESENT

THE JUNIOR GET of SIRE by CURTiSS CANDY INVINCIBLE

This group includes Curtiss Candy Proud Sparkee, 1st Jr. Yearling and Jr. Ch. Ill. and Wis. State Fairs 1953; Curtiss Candy Proud Beauty, Jr. Ch. Ill. Black & White Show and Res. Jr. Ch. at Minn. State Fair.

1st at the Ill. Black & White Show, Ill., Wis. and Minn. State Fairs 1953

THE MINNESOTA STATE FAIR GRAND CHAMPION

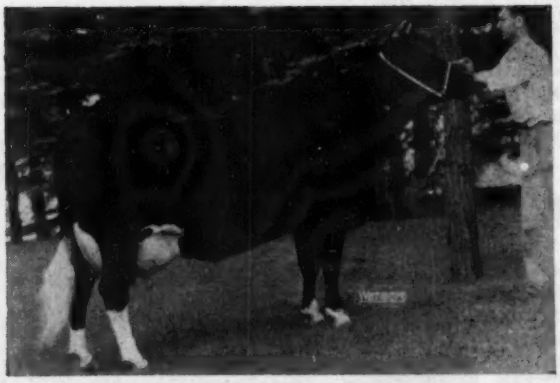

CURTiSS CANDY DANDY PHOEBE

15,329 M — 547 F. — 2 yrs. 3X
1st Aged Cow, Sr. and Gr. Ch. Minnesota State Fair
2nd Aged Cow Wisconsin and Illinois State Fairs
2nd Aged Cow, Res. Sr. and Res. Gr. Ch. Illinois State Black & White Show 1953
Phoebe is a daughter of Curtiss Candy Dandy George

The artificial services of our Holstein herd sires are available through the Curtiss Candy Company Farms IMproved Stud Service.
Selected Matings to all of our herd sires are available to breeders everywhere. We may have a representative in your area. If not, a post card to us will bring you the needed information.

LIVESTOCK DIVISION OFFICE: CARY, ILLINOIS—TELEPHONE: CARY 5411

SOO LAND CARNATION BEETS ACE
First 2-yr. old bull senior and grand champion of the South Dakota State Fair for Spies and Lein, Graettinger, Iowa and Joe Fiihr, Boyden, Iowa.

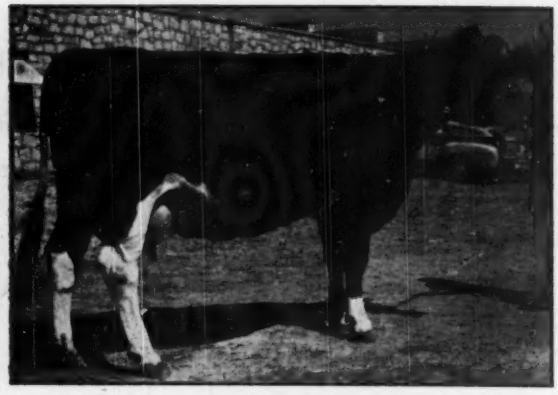

W H R ARISTOCRAT HAZEL (EX)
First aged cow, senior and grand champion at the South Dakota State Fair. Spies and Lein, Graettinger, Iowa.

SOUTH DAKOTA STATE FAIR

(Continued from page 58)

Redfield State Hospital, 5th South Dakota State College.

Junior Yearling Bull—1st Spies and Lein on Spies Magic Ace Count, sired by Ace and from a 701 lb. daughter of Gold Medal Carnation Count, 2nd to Dougherty and Avery on Tulare King Gypsie Fobes, 3rd Redfield State Hospital with Redfield Gypsie Regent, 4th State Penitentiary with SoDaPen Aristocrat Princess.

Senior Yearling Bull—1st Redfield State Hospital on Redfield Regent Ormsby a nice strong son of Skokie Prince Regent that went on to Junior Champion Bull, 2nd State Penitentiary on SoDaPen Aristocrat Supreme.

Bull 2 Years Old—One shown, 1st, to Spies and Lien and Joe Fiihr, Boyden, Ia. on Soo Land Carnation Beets Ace.

Bulls 3 Years Old And Over—1st Redfield State Hospital with Redfield Fobes Laura Model, a close placing in winning over the Marty Mission seven year son of Rock, Clyde Hill Caesar Rock (VG) and outstanding in Dairy Character. 3rd to State Penitentiary on 4 yr. old White Cloud King, a champion at former state Fairs but not walking good for Judge Wilson.

Senior and Grand Champion Bull went to Spies and Lein on their outstanding 2 yr old bull Soo Land Carnation Beets Ace (All American Sr. Yrl. 1952) owned in partnership with Joe Fiihr, Boyden, Iowa. Judge Wilson commented he had never seen a better 2 yr. old bull.

Heifer Calf Class (22)—1st to Spies and Lein with Spies Homestead Ace Kathy, a light colored heifer with a lot of stretch and style, sired by Ace and from a 550 lbs. fat 2 yr. old dam. This heifer went on to Junior Champion Female over real strong competition from the Senior yearling that had been Jr. Champion at this fair in 1952. 2nd to South Dakota State College with Campanile Roamer Nancy, 3rd to Helmuth Strube with an exceptionally flashy October calf that lacked a little in size for age or might have headed the clas, 4th Spies and Lein, 5th & 6th Redfield State Hospital, 7th Louis Beier, 8th Helmuth Strube, 9th Dale Brown, 10th Clayton Olson.

Junior Yearling Heifers—1st to Janet Ramsell of Huron with Redfield Regent Pietje, 2nd Redfield State Hospital with Redfield Regent Eunice, 3rd Spies and Lein, 4th State Penitentiary, 5th H. P. Ripp and Sons, 6th Helmuth Strube, 7th Dale Even.

Senior Yearling Heifers (13 shown) 1st and 3rd to Spies and Lein with their top Spies Magic Ace Lunnella, last years high Honorable Mention in the Jr. All American contest. 2nd 4th and 5th Redfield State Hospital with daughters of Skokie Prince Regent, 4 and 9th South Dakota State College, 6th Ray Ode of Sioux Falls, 7th Janice Volk of Aberdeen, 8th Sharon Oviatt of Huron, 10th State Penitentiary.

2 Year Old Cows—1st, 2nd to Spies and Lein with the top to Spies Carnation Joleen Ace 3rd to Marty Mission on Marty Redfield F. Quoque, 4th Leroy Volk, 5th State Penitentiary, 6th Redfield State Hospital, 7th and 8th State College.

3 Year Old Cows—1st to Dennis Oviatt on Johanna Beadle Fobes Micky, showing dry but a great young cow with plenty of size and balance of parts. 2nd Spies and Lein on An Lo Burke Ormsby, 3rd Redfield State Hospital, 4th Louis Beier, 5th State College.

4 Year Old Cows—Here was a class of cows that would cause many second looks and like them all. 1st to Marty Mission on a big smooth dry cow that also showed quality Ohitik Martys Tekawitha, 2nd T. T. Kies, Story City Iowa with Polytechnic Ideal Marilyn (one of the top selling cows in the 1953 Convention Sale) 3rd Campanile Fobes Ruth, 4th Helmuth Strube State College 5th State Penitentiary.

Aged Cows 5 Years And Over—Here was another class with real tops. 1st Spies and Lein with WHR Aristocrat Hazed, purchased in the 1953 Convention sale and admired by a lot of the Convention Visitors. This cow was showing dry but a marvelous cow for quality and balance. 2nd Redfield State School with Redfield Senator Bessie Laura (later named best udder cow of this show) and Grand champion in the 52 state fair, 3rd Redfield State School with Redfield Gypsie Bettina Julia (E) 4th State Penitentiary with SoDaPen Ormsby Ann Chieftain.

Senior And Grand Champion Female to Spies and Lein with their aged cow WHR Aristocrat Hazel.

Dairy Herd—1st Spies and Lein, 2nd Redfield State Hospital, 3rd State College.

Best Udder — 1st Redfield State School, 2nd Spies and Lein (on top 2 yr old) 3rd & 4th Helmuth Strube, 5th State College, 6th State Penitentiary.

Three Best Females Bred By Exhibitor—1st Spies and Lein, 2nd Redfield State Hospital, 3rd State College, 4th Helmuth Strube, 5th State Penitentiary.

Senior Get of Sire—1st Spies and Lein—Spies Carnation Magic Ace, 2nd State Penitentiary—White Cloud King, 3rd Redfield State Hospital—Skokie

(Continued on page 64)

An Exceptional Offering of Type-and-Production Holsteins

Rich in Dunloggin Bloodlines

MANGUS & SONS DISPERSAL

Mr. Russell E. Mangus and sons, **Jim and Roy,** have developed a highly attractive herd, as attested by the photographs appearing on this and the following two pages. A succession of four well-chosen bulls, rich in "Dunloggin" breeding, and an intense development of the herd in HIR 2X (many from 500 to nearly 700 lbs.), makes this sale an exceptional buyers-opportunity in Foundation Bloodlines.

85 Registered Holsteins Selling at Auction

SAT. OCT .17th 10:00 A.M. AT FARM KIMMELL, IND.

THE SENIOR SIRE — Formerly Herd sire at Moscrip's

HE SELLS

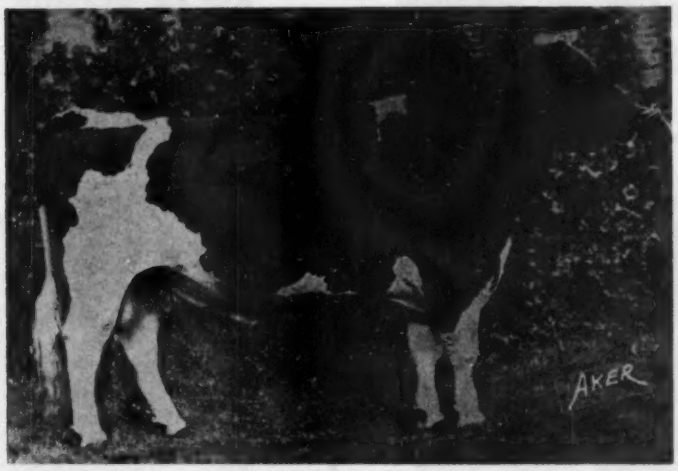

30 DAUGHTERS SELL

JONABELL KNIGHT

Born Jan. 18, 1944. Formerly herd-sire in the W. S. Moscrip Herd and at Jonabell. Sired by Dunloggin Duebler, the inbred son of Lashbrook Pearl Ormsby, being by her own son, "Woodmaster". Dam of "Knight" is Bellevue Ormsby First Lady (Excellent) daughter of "GM", Ormsby Sensation 45th, with five A R daughters with records up to 933 lbs. THIRTY-THREE DAUGHTERS ALSO ARE SELLING!
2nd Prize Aged Bull at Indiana State Fair.

A REPRESENTATIVE PAIR OF "KNIGHT" DAUGHTERS

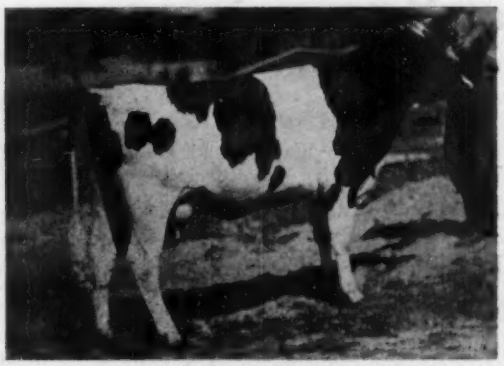

MAPLEACRES KNIGHT RENA
Recently fresh in 2-yr-old form, and starting nicely on test. Her dam made 448 lbs. fat 2X HIR in 295 days at 3 years. Second dam made 604 lbs., 2X in 283 days.

BOTH SELL

MAPLEACRES KNIGHT LADY LINDA
Just fresh and milking over 50 lbs. on 2X. Her dam has several records over 500 lbs. and lifetime total of 4,368 lbs. fat. Second dam, 557 lbs. fat.

★ These Five By The Son of Dunloggin Victor

MAPLEACRES VICTOR COUNT
Still on test: HIR 2X at 3 yrs. 458.8 lbs. fat in 284 days, and due again in Dec. By N. S. Victor Sheila from 575-lb. 2X dam. A clear top in any sale.

★

ALL SELL OCT. 17th

★

MAPLEACRES VICTOR TRIX BELLE
Still on test: HIR 2X at 4 yrs. 647.5 lbs. fat in 284 days, and due again in Dec. By N. S. Victor Sheila from gr'daughter of Dunloggin Follow On.

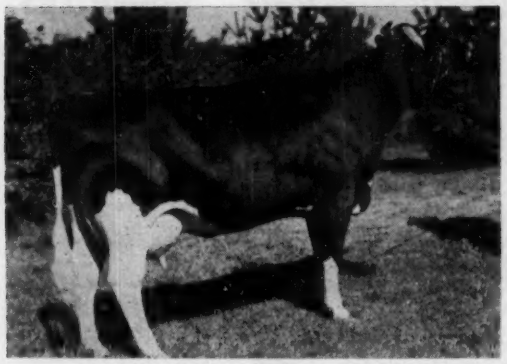

MAPLEACRES VICTOR HELEN MEG
Now on 2X HIR at 3 yrs. with 101 lbs. in 64 days. Another of those great daus. of the son of Dunloggin Victor. Dam made 676 lbs. on 2X at 10 yrs.

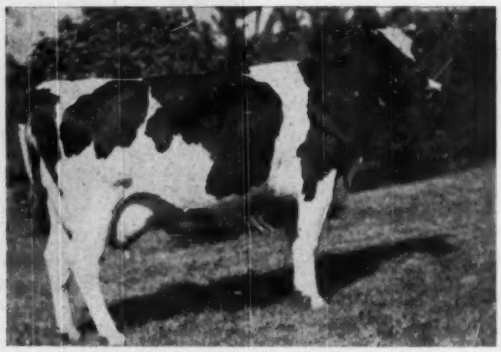

MAPLEACRES VICTOR MORN GLORIA
HIR 2X at 3 yrs. 423 lbs. fat in 278 days. Again fresh and starting strongly. By N. S. Victor Sheila from a 546-lb. dam A truly great prospect for development.

MAPLEACRES VICTOR DORA JANE
HIR 2X at 3 yrs. 584.5 lbs. fat in 347 days, and due again in Dec. to son of Dunloggin Follow On. By the son of Dunloggin Victor, from 443-lb. 3-yr-old.

Please Note —

THE HIR HERD AVERAGES 2-TIME MILKING

1949-50	19 Cows	302d	13,769 lbs. M.	472.8 lbs. fat
1950-51	22 Cows	302d	13,493 lbs. M.	455.6 lbs. fat
1951-52	*27 Cows	301d	12,814 lbs. M.	421.6 lbs. fat

* nearly half were milking with 1st calf

In the present herd are—24 cows and heifers with HIR records from 405 to 647 lbs. on 2X HIR. . .60 offspring of 400 to 739-lb. dams . . .30 by Jonabell Knight. . .18 by North Star Victor Sheila. . .5 by North Star Admiral Valentine. . .and 6 by Meadow Springs Montvic Ormsby (the two last named being sons of Dunloggin Follow On).

HERD CLASSIFICATION. All milking-age females will be officially classified before sale, and the ratings will be given in the catalogue and at the sale.

All Selling in this "QUALITY" DISPERSAL ★

MAPLEACRES P. G. OLLY
HIR 2X at 6 yrs. 507.9 lbs. fat. Again on test and headed for higher record. By Mapleacres Pluto Gloria. Her dam made 656 lbs. 2X at 9 yrs. Mated with son of Follow On.

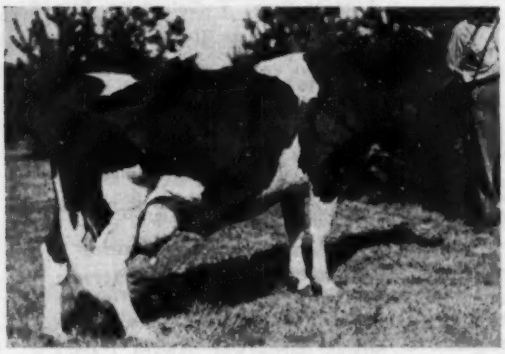

MAPLEACRES N. S. LUCY
HIR 2X at 5 yrs. 426 lbs. fat 293 days. Again fresh at 6 yrs. and making over 3 lbs. fat per day. By North Star Admiral Valentine (son of "Follow On"), from 507-lb. dam.

MAPLEACRES JUDGE O MILLIE
Due at sale-time with first calf, to son of "Follow On". By 739-lb. son of N. S. Victor Sheila. Her dam made 447 lbs. 2X at 2 yrs. Second dam, 513 lbs. fat.

MANGUS & SONS ★ DISPERSAL ★

Completely Negative Herd, T. B. & Bang's

SAT., OCT. 17th

Starting at 10:00 A. M., Promptly

KIMMELL, IND.

At the Farm, One Mile South of Town

85 Registered Holsteins

75 FEMALES — 10 MALES

With the exception of the herdsire, Jonabell Knight, the pictures used in this three-page display were all taken on Sept. 7, 1953, and show the animals exactly as you will see them on sale day. The inherent quality resulting from several crosses of DUNLOGGIN BLOODLINES is immediately apparent, and the close student of breeding will find much of interest in the pedigrees. Included in the herd are several family groups that merit consideration of those searching for Foundation Females, to found new herds, or enrich those already established.

Details of Sale —

THE TIME AND PLACE. Sale will start promptly at 10:00 A. M. (CST), at the farm, just east of U. S. No. 33, one mile south of Kimmell, and five miles south of junction of U. S. Highways 33 and 6, just south of Legonier. Advance inspection of the herd is invited. Phone Mr. Mangus at Kimmell 260.

HOTEL ACCOMMODATIONS. The sale manager and staff will be at **Hotel Gill, Legonier, Indiana,** several days before the sale. Several modern Motels also available on U. S. No. 6, at junction with No. 33.

THE CATALOGUE. Large size, illustrated catalogue will be available free at the farm a few days before sale, or will be sent to interested persons by 1st class mail at 50c per copy. Please address catalogue requests (by mail) to the sale manager—

A. W. PETERSEN
Sale Manager
Oconomowoc, Wis.

Oregon State Fair

Mother And Son Are Grand Champions

The Holstein show at Oregon State Fair was down somewhat in number, as several exhibitors who had made entries fell out at the last minute because of labor shortage. Prof. Harry King of the University of British Colombia was judge of the show which totalled only 63 head. There were, however, 4 well known Oregon herds out with full strength and they made the competition interesting all the way.

Lindow Bros., Portland, Oregon were the largest winners with 9 firsts (and the grand champion cow), 4 seconds and 4 thirds. Arthur P. Ireland and Son, Forest Grove, Oregon had senior and grand champion bull and reserve grand champion cow plus 5 firsts, 6 seconds and 5 thirds. Grimes Bros., Harrisburg, Oregon showed both junior champions and has 4 firsts, 5 seconds and 3 thirds. Ever May Farms, Albert J. Evers, Forest Grove, Oregon scored 2 firsts, 6 seconds and 4 thirds.

Grand champion bull was Linmere Renown Value exhibited by Ireland and Son. This good 4-year-old was bred by Lindow Bros. and is a son of Linmere Hazel Vanity who in this show won the aged cow class and senior and grand championship for her breeders, the Lindows. She was also dam of the winning produce. This is quite an unusual occurence in any show. Vanity was an All-American nomination back in her senior yearling form in 1948.

The grand champion bull was sired by Carnation Linmere Renown which latter bull also sired the junior champion heifer Dupine Renown Artis Oriel, a junior yearling showed by Grimes Bros.

In the groups Lindow Bros. had first dairy herd, junior get of sire, produce of dam and cow with record. The rest of the groups were accounted for by Arthur P. Ireland & Son who had first senior get of sire, best 3 females bred by exhibitor and best udder winner.

State Secretary, J. W. (Bill) Adamson of Sun Acres Farm, Troutdale was clerk of the show and announcer. In reporting the awards he states that they had a beautiful day and the largest ring side in years. They were pleased to get their county herd competitions going again, a project they hope to boost another year.

The Awards

Judge—Harry King, Vancouver, B. C.
BULL, 3 years over
1—Linmere Renown Valiant 1077390, Arthur P. Ireland & Son, Forest Grove, Oregon; 2—Segis Ever May Governor 1099326, Ever May Farms, Forest Grove, Oregon.

BULL, 2 Years
1—Linmer Rozetta Buster 1148831, Lindow Bros., Portland, Ore.; 2—Dupine Master Cinderella Newel 1134874, Grimes Bros., Harrisburg, Ore.

SENIOR YEARLING BULL
Linmere Renown Valiant 1077390, Arthur P. Ireland & Son.

JUNIOR YEARLING BULL
1—Ty Vic Ever May 1194621, Ever May Farm; 2—Ever May Johanna Boy 1185611, Ever May Farm.

SENIOR CALF BULL
1—Dupine Gettie Flo Onward 1192254, Grimes Bros.; 2—Linmere Rozetta Baron 1192911, Lindow Bros.; 3—Dairyfolks Segis Myval 1209943, Marilyn Ireland; 4—Dairyfolks Valiant Inka Prince 1209942, Arthur. P. Ireland & Son; 5—Dairyfolks James Valiant 1183415, Arthur P. Ireland & Son; 6—Hy Boy Carnation Linmere 1184733, Ray Ruby, Scio, Ore.

JUNIOR BULL CALF
1—Linmere Rozetta Viceroy, Lindow Bros.; 2—Dairyfolks Walker Inka 1209944, Arthur P. Ireland & Son; 3—Ever May Inka Showboat, Ever May Farms.

AGED COW
1—Linmere Hazel Vanity 2809405, Lindow Bros.; 2—Dairyfolks Anna Mead Prince 2701723, Arthur P. Ireland & Son; 3—Linmere Hazel Beauty 3021459, Lindow Bros.; 4—Dupine Carnation Bonny Francy 2447848, Grimes Bros.; 5—Ever May Inka Johanna 2848243, Ever May Farms; 6—Ever May Segis 2601652. Ever May Farms; 7—Dairyfolks Romeo June Princess 2809784, Arthur P. Ireland & Son.

COW, 4-YEAR-OLDS
1—Aldervale May Chieftain 3163876, Lindow Bros.; 2—Dairyfolks Princess Inka 3064373, Arthur P. Ireland & Son; 3—Dairyfolks Walker Inka 3064371, Arthur P. Ireland & Son; 4—Farm Home Hallrose Veeman 3119197, Children's Farm Home; 5—Ruby Carnation Bess 3091301, Ray Ruby; 6—Dupine King Grace Lacy 3201773, Grimes Bros.

COW, 3-YEAR-OLDS
1—Ever May Inka Reliance 389996, Ever May Farms; 2—Dupine Jester Artis Lilly 3201772, Grimes Bros.; 3—Dairyfolks Lady Mead Inka 3221297, Arthur P. Ireland & Son; 4—Linmere Rozetta Irma 3302424, Lindow Bros.; 5—Ever May Lass Reliance 3469377, Ever May Farms.

COW, 2-YEAR-OLDS
1—Dupine Jester Bonny Maytoo 3294570 Grimes Bros.; —Dupine Jester Francy Milady 3294568, Grimes Bros.; 3—Ever May Inka Governor 3454047, Ever May Farms; 4—Linmere Rozetta Dorothy 3392127, Lindow Bros.; 5—Dairyfolks June Inka 3382020, Arthur P. Ireland & Son.

SENIOR YEARING HEIFER
1—Linmer Rozetta Beauty 3523270, Lindow Bros.; 2—Linmer Rozetta Dot 3523271, Lindow Bros.; 3—Shady Lodge Joan Supreme (twin) 3441116, Arthur P. Ireland & Son; 4—Dupine Jester June Nettie 3451805, Grimes Bros.; 5—Dupine Model Lady Ninafair 3451808, Grimes Bros.; 6—Shady Lodge Jean Supreme (twin) 3441115, Arthur P. Ireland & Son; 7—Dupine Lindy Lucetta Netta 3408341, Ray Ruby.

JUNIOR YEARLING HEIFER
1—Dupine Renown Artis Oriel 350-4206, Grimes Bros.; 2—Linmere Rozetta Tilly 3598388, Lindow Bros.; 3—Ever May Lass Korndyke 3560701, Ever May Farms; 4—Linmere Rozetta Violet 3598385, Lindow Bros.; 5—Dairyfolks Valiant Walker May 3543553, Arthur P. Ireland & Son; 6—Ever May Tritomie Butter Sue 3608399, Ever May Farms.

SENIOR HEIFER CALF
1—Dairyfolks Valiant Corona 370-4203, Arthur P. Ireland & Son; 2—Dupine Renown Cinderella Ola, Grimes Bros.; 3—Linmere Rozetta Iola 3598387, Lindow Bros.; 4—Linmer Rozetta Becky 3598386, Lindow Bros.

JUNIOR HEIFER CALF
1—Dupine Gettie Imay Princess 3617369, Grimes Bros.; 2—Dairyfolks Valiant Princess 3704206, Arthur P. Ireland & Son; 3—Aldervale Hazel May, Lindow Bros.; 4—Inka Romeo Lady 3704205, Arthur P. Ireland; 5—Fir Ridge Inka Carolyn 3656244, Ray Ruby.

DAIRY HERD
1—Lindow Bros.; 2—Arthur P. Ireland & Son; 3—Grimes Bros.; 4— Ever May.

GET OF SIRE
1—Get of Linmere Inka, Arthur P. Ireland & Son; 2—Ever May Farms; 3—Get of Dupine Carnation Esther Jester, Grimes Bros.; 4—Get of Hallrose Ranger, Lindow Bros.; 5—Get of Hallrose Hazel Inka, Lindow Bros.; 6—Get of Carnation Linmere Renown, Grimes Bros.

JUNIOR GET OF SIRE
1—Get of Hallrose Ranger, Lindow Bros.; 2—Get of Linmere Renown Valiant, Arthur P. Ireland & Son; 3—Get of Linmere Renown Valiant, Arthur P. Ireland & Son; 4—Get of Hallrose Ranger, Lindow Bros.

PRODUCE OF DAM
1—Produce of Linmere Hazel Vanity, Lindow Bros.; 2—Ever May Farms; 3—Produce of Dupine Inka May Bonny, Grimes Bros.; 4—Produce of Dupine Carnation Bonny Francy, Grimes Bros.; 5—Produce of Lone Fir Ideal Violet, Lindow Bros.

BEST 3 FEMALES
1—Arthur P. Ireland & Son; 2—Lindow Bros.; 3—Albert J. Evers, Ever May Farm; 4—Grimes Bros.

BEST UDDER
1—Dairyfolks Walker Inka, Arthur P. Ireland & Son; 2—Ever May Farm; 3—Lindow Bros.; 4—Dairyfolks Princess Inka, Arthur P. Ireland & Son; 5—Children's Farm Home; 6—Grimes Bros.

COWS, With official records of 610 lbs. butterfat in 305 days or 800 lbs. butterfat in 365 days and that have met the calving requirements required by the respective breed association.
1—Linmere Hazel Beauty, Lindow Bros.; 2—Ever May Farms; 3—Dupine Carnation Bonny Francy, Grimes Bros.

COUNTY HERD
1—Washington County; 2—Benton-Linn County Herd.

SENIOR AND GRAND CHAMPION BULL
Linmere Renown Valiant 1077390, Arthur P. Ireland & Son.

JUNIOR AND RESERVE GRAND CHAMPION BULL
Dupine Gettie Flo Onward 1192254, Grimes Bros.

SENIOR AND GRAND CHAMPION COW
Linmere Hazel Vanity 2809405, Lindow Bros.

RESERVE GRAND CHAMPION FEMALE
Dairyfolks Anna Mead Prince 270-1723, Arthur P. Ireland & Son.

JUNIOR CHAMPION FEMALE
Dupine Renown Artis Oriel 3504206, Grimes Bros.

SOUTH DAKOTA STATE FAIR

(Continued from page 60)

Prince Regent, 4th State college—Redfield Gypsie Bettina Belle.

Junior Get Of Sire—1st Spies and Lein—Sunslope Oliva Lucia, 2nd Redfield State Hospital—Skokie Prince Regent, 3rd Helmuth Strube—Gypsie Cross, 4th State college, 5th State Pen.

Produce of Dam—Spies and Lein, 2nd Redfield State Hospital, 3rd State College, 4th Helmuth Strube, 5th State Penitentiary.

—John H. Stewart, Nat. Fieldman

Spend a Long Week-end in Canada

And Attend These Great Holstein Sales

Both in The Hays Sale Arena

Saturday — Oct. 17

The Saturday Before the All-Canadian
The Second Annual

The Rosafe' Sale

50 Head

Because Dr. Hector I. Astengo is away from Canada most of the year, he has decided that an Annual Sale is the most convenient way to keep his Rosafe herd within manageable proportion.

In this his second annual sale, he offers a fair cross section of the herd that won PREMIER BREEDER and PREMIER EXHIBITOR at the recent C.N.E. Holstein Show, and at the Royal last year.

14 Top Bulls

From Some of His Greatest Dams
Including

10 Sons of INKA SUPREME REFLECTION
1 Son of A.B.C. REFLECTION SOVEREIGN
3 Sons of CORONADO

37 Foundation Females

With Records or Record Backing

13 Dtrs. of INKA SUPREME REFLECTION
10 Dtrs. of A.B.C. REFLECTION SOVEREIGN
5 Dtrs. of A.B.C. MONTVIC POSCH RENOWN
4 Dtrs. of SEILING PEACH SOVEREIGN
2 Dtrs. of INKA JEWEL REMEMBRANCE
2 Dtrs. of SPRING FARM FOND HOPE
An Own Daughter of SOVEREIGN

Also daughters of such well known sires as Elmcroft Royal Ambassador, Armac Sir George Chieftain and Seiling Pet Commander.

FOR FURTHER DETAILS AND PICTURES
See Sept. 19 WORLD, Pages 66-67

Tuesday — Oct. 20

The Day Following the All-Canadian
The Third Annual

The Maple Unit Sale

50 Head

Selected from 35 Good Canadian Herds
That are Using the Famous Sires of
THE MAPLE UNIT

This is one of the strongest artificial breeding units in Canada, featuring the LONELM-RAG APPLE blood lines.

Their Sires Include

REMBCO TEXAL SOVEREIGN (XXX)
Reserve All-Canadian son of Sovereign from a VG 836-lb. 3.99% daughter of Lonelm Texal Fayne.

Two XXX Sons of LONELM TEXAL FAYNE
Both proven sires and both from high record dams.

BOND HAVEN RAG APPLE MAPLE
Son of Marksman from a VG 998-lb. 4.26% daughter of Lonelm Texal Fayne.

HOUCKHOLME DUKE BURKE
Son of Abegweit Iron Duke from Re-Echo May Burke (*Ex) with 35,314 M. 1261 F. at 11 yrs.

CLYDE HILL ROYAL ELSIE LAD
A top bull from the famous Clyde Hill Farms, going back on both sides to Fanny, the Excellent 257,000-lb. daughter of Zuba.

LONELM RAG APPLE IVAN
Son of "Baron W" from a VG 152,000-lb. daughter of Lonelm Texal Fayne.

KENEVELYN RAG APPLE SENSATION
Son of Lonelm Texal Highcroft (XXX) from an 822-lb. 2X daughter of Raymondale Ormsby King (Extra).

LONELM TEXAL ANTONY (Deceased)
Seven daughters of this highly proven son of Texal Fayne are in the sale.

And many, many more of this same calibre and of similar blood lines.

WRITE THE SALE MANAGEMENT FOR DETAILS

Location — The Hays Sale Arena

At Trafalgar, Ontario
Three Miles North of Oakville, on No. 5 Highway, Between Toronto and Hamilton

Plan to spend the week end — October 17-20 — with us. We will be happy to assist you with hotel reservations, on request, and if you will be requiring transportation back and forth between Toronto and Trafalgar, be sure to let us know. There are many good herds in this vicinity you would enjoy visiting on Sunday.

There is still time to order Catalogues of both Sales.

HAYS FARMS LTD., Sale Managers

Box 64
OAKVILLE, ONT.
Phone 1308

HOLSTEIN ASSOCIATION STUDY INDICATES 25 HOLSTEIN SIRES WITH 100 OR MORE OFFICIALLY TESTED DAUGHTERS

Twenty-five registered Holstein-Friesian sires now have 100 or more officially-tested daughters. Names of these animals and their daughters were brought to light recently in an analysis of records conducted in conjunction with tabulations for the Type and Production Yearbook, a complete reference work published periodically by The Holstein-Friesian Association of America. The Yearbook is based on records of registered Holsteins tested for milk production in Herd Improvement Registry and Advanced Registry testing and also includes complete records of animals classified officially for body conformation.

Of the sires with over 100 tested daughters, 2 have over 200 tested daughters and 3 more between 150 and 200. Such records as these would have been largely impossible prior to the establishment of artificial breeding on a wide scale, and are exceptionally useful in evaluating the productive influence of a given sire.

Oak Bend King Bess Perfection topped the list with 220 tested daughters. He is owned by the Northern Illinois Breeding Coop. at Hampshire, Illinois and was bred by Myrtle I. Himrum, of Lake Park, Minnesota. Pabst Roamer, owned by Pabst Farms of Oconomowoc, Wisconsin, has 212 tested daughters on record.

Others, ranked by number of tested include Governor of Carnation, owned and bred by Carnation Milk Farms, Carnation, Wash., 181, None sired artificially except within the herd. Colony George Heilo, owned by Dept. of Public Welfare, Columbus, Ohio, and bred by Colony Farm, Essondale, B. C., Canada, 169; Tyler Farms Master Lee, owned by Northern Illinois Breeding Coop., Hampshire, Ill. and bred by John B. C. Tyler, West Newbury, Vt., 153; Dunloggin Design, owned by County of Essex, Cedar Grove, N. J. and bred by J. Natwick, Ellicott City, Md., 147; Sir Inka May, owned by Carnation Milk Farms, Carnation, Wash. and bred by Minnesota Holstein Co., Inc., Austin, Minn., 146; King Bessie Plus 11th, owned by Michigan Home & Training School, Lapeer, Mich. and bred by R. V. Rasmussen, Deerfield, Ill., 139; King Bessie Ormsby Pietertje, owned by Hawthorn Farms, Libertyville, Ill. and bred by C. L. Spaulding, Warren, Minn., 127; Wisconsin Admiral Burke Lad, owned by Pabst Farms, Inc., Oconomowoc, Wis. and bred by Wisconsin State Reformatory, Green Bay, Wis., 126; Forsgate King Ona Pride, owned and bred by Forsgate Farms, Jamesburg, N. J., 126; Imperial Governor of Rose Hill, owned by Traverse City State Hospital, Traverse City, Mich. and bred by Carnation Milk Farms, Carnation, Wash., 125; Carnation Governor Imperial, owned and bred by Carnation Milk Farms, Carnation, Wash., 125.

Also, Baker Farm Dauntless, owned by Harold J. Shaw, Sanford, Me. and bred by E. A. Baker, Rockingham, N. H., 121; DeCreamCo Bess Burke Fobes 11th, owned by The Ohio Board of Administration, Columbus, Ohio and bred by Detroit Creamery Co., Mt. Clemens, Mich., 117; Montvic Rag Apple Sovereign, owned by T. R. Dent & Clark E. Brown, Woodstock, Ont., Canada and bred by T. B. Macaulay, Hudson Heights, Que., Canada, 114; Posch Ormsby Fobes Eden, owned by Newman Bros. & John A. Newman, Culver, Ind. and bred by E. H. Maytag, Newton, Ia., III, Montvic Rag Apple Chief, owned by M. D. Buth, Comstock Park, Mich. and bred by T. B. Macaulay, Hudson Heights, Que., Canada, 110; Colony Vale Sir Heilo 14th, owned by Dept. of Public Welfare, Columbus, Ohio and bred by Colony Farm, Essondale, B. C., Canada, 110; Admiral Bonny Girl, owned by Leonard & Edwin Seybold & Robert Kloehn, Forest Junction & Hilbert, Wis. and bred by Emil Titel, Plymouth, Wis., 105; Bell Farm Suzone, owned by County of Essex, Cedar Grove, N. J. and bred by John A. Bell, Jr., Coraopolis, Pa., 105; Rainbow Captain Bold, owned by Michigan Artificial Breeders Coop., Inc. East Lansing, Mich. and bred by Robin Carr, Fowlerville, Mich., 105; Sir Ormsby Fobes Dictator, owned by Maytag Dairy Farms, Inc., Newton, Ia. and bred by P. P. Stewart, Maynard, Ia., 102; Toledo DeCreamCo Aaggie, owned and bred by The Ohio Board of Administration, Columbus, Ohio, 102; and Matador Segis Ormsby, owned by Carnation Milk Farms, Carnation, Wash. and bred by David McKeown, Gresham, Ore., 100.

PURE MILK THEATRE AT INTERNATIONAL

A feature at the forthcoming International Dairy Show in Chicago (Oct. 10-17) will be the Pure Milk Theatre. The program will include daily talks by men well qualified to lead a "Know-How" clinic for dairymen visitors.

Among the speakers are Dr. O. E. Reed, Chief of the Bureau of Dairy Research of Beltville, Md.; Dr. N. N. Allen, Dairy Husbandry Department, University of Wisconsin; William Knox, editor of Hoards Dairyman; Dr. N. L. Lundquist, Department of Dairy Production at Purdue University; Dr. N. P. Ralston and Dr. Bert Cargill, Michigan State College Dairy Department.

Latest developments in dairy farm production will be presented each day, followed by a question and answer period for the benefit of dairy farmers eager to learn of new ideas and methods.

OAK BEND KING BESS PERFECTION
Has more daughters tested in AR or HIR than any other sire of our breed — His total 220. Owned by Northern Illinois Breeding Coop., Hampshire, Ill.

PABST ROAMER
His total of 212 tested daughters (AR or HIR) places him second on the general list — first for a bull privately owned. Bred and owned by Pabst Farms, Oconomowoc, Wis.

Curtain Going Up

ON THE BARRON FALL SALE

60 — HEAD — REGISTERED HOLSTEINS

We again invite the most discriminating buyers to inspect our cattle. We believe we have one of the top consignments of our Sale Series—once a year we select cattle for type and production from proven blood lines and good brood cow families—from breeders that wish to advertise their herds by selling animals from the top of their herds.

Thus we hope to help improve the breed and keep The BARRON FALL SALE one of the top seed stock centers.

This year we believe we have some of the best pedigrees we have ever offered. Space does not permit us to say enough to one who wants the top. Therefore, we invite you to our Sale to study the catalog and talk to the breeders.

Send 25c for catalog to R. W. Koepp, Mgr., Rice Lake, Rt. 1, Wis.

SEE THE FOLLOWING PAGES FOR COMPLETE DESCRIPTION AND PICTURES:

REMEMBER!

BARRON FALL SALE

MONDAY — OCTOBER 19

— FOR —

SELECTED FOUNDATION SEED STOCK

Barron Is Located 90 Miles East of St. Paul on U. S. Highway No. 8

BARRON FALL SALE

60 HEAD BARRON, WIS.

— A Daughter Sells From St. CroixCo —

PABST JESS
Son of Pabst Regal from the 730-lb. Moonlit Dale Jesie Fobes.

St. CroixCo Hospital

St. Croixco P. J. Patty. A 2-yr-old daughter of Pabst Jess from a 705 lbs. fat 2X daughter of the proven sire Pabst Sir Belmont Colanthus. Next 2 dams with over 800 fat. This heifer bred to Pabst Roamer Revelation, son of Pabst Roamer and from Pabst Burke Rag Apple De Kol "E" with 774 fat.

Also, a 507 lbs. fat 2X 2-yr-old daughter of Pabst Roberta Belmont, a proven son of Pabst Roamer from an 814 lbs. fat dam. Due at sale time to St Croixco Regal Lad, a 739 lbs. fat 2X son of Pabst Regal.

Northern Wisconsin Colony and Training School, Chippewa Falls —

The Herd That Was 13th On The 1952 Nat. Honor List—

A show heifer. The 1st prize 2-yr-old at the Northern Wis. Dist. Fair, 1952; with 457 fat at 2 yrs., 2X. She is a daughter of Nowisco Creator Champion, sired by La Laur MBB Creator and a 704 lbs fat 2X dam. Her own dam has 581 fat 2X, 306d. Bred to Wis. Cherry Count whose dam has 897 fat.

Also, a daughter of Wis. Progressor—from a 518 lbs. fat 2X 2-yr-old, bred to Nowisoc Minn. Clives Progressor whose dam has 1007 fat, 2X AR. Art Jenson gave some good ones here.

John Wuethrich Creamery Co. — The Home Of Distinction Holsteins

An all Carnation Bred heifer from the best uddered family, Distinction Lady Greta. Sired by Carnation Magic Laddie. Her sire from a son of Governor and a daughter of Black Magic. Her dam with 542 fat at 2 yrs. is from a 557 lbs. fat daughter of Typesetter. Due at sale time to Carnation Profile, a show bull whose dam has 886 fat.

— THREE DAUGHTERS SELL —

PABST COMER PRIDE
Son of Pabst Comet from the 685-lb. Roamer daughter, Pabst Roamer Pride Jessie.

Weber Brothers of Bloomer

Here is always good type and production. From one of our oldest established herds. 3 daughters of Pabst Comer Pride, a 685 lbs. fat son of Pabst Comet.

No. 1—with 417 fat at 2 yrs. is from 448 lbs. fat daughter of Swartz Chieftain Fobes, Proven Sire—next dam has 4 records from 480 to 603 fat 2X, bred to Jerland Burke Walker King, a 625 lbs. fat 2X son of Pabst Burke Walker.

No. 2—her dam with 2 records of 504 and 527 fat 2X, also a daughter of Pine Corner Commando, bred to Bloomer Pabst Duane Ormsby.

No. 3—Her dam 522 lbs. fat at 2 yrs. from Pine Comer Commando whose 10 daughters ave. 534 fat 2X. Bred to Duane Roamer a 515 lbs. fat 2X son of Pabst Roamer.

No. 4—a 469 lbs. fat daughter of Pine Comer Commando—her dam a high record daughter of the proven sire, Swartz Chieftain Fobes, next 2 dams with 506 and 576 fat 2X, bred to Duane Roamer.

No. 5—A 2-yr-old daughter of Duane Roamer, a son of Pabst Roamer, her dam with 4 records up to 558 fat 2X, HT and a daughter of Pine Comer Commando, bred to Jerland Burke Walker King, a 625 fat, 2X son of Pabst Roamer Dean Walker Lad

MONDAY, OCTOBER 19

THIS HEIFER SELLS

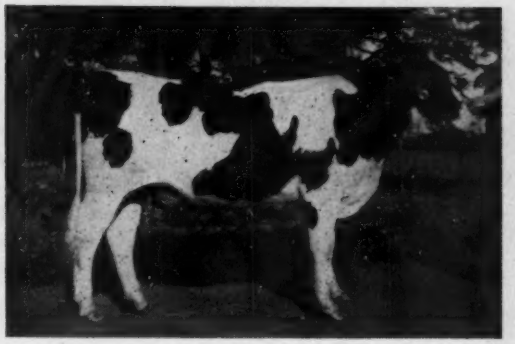

CHIPCO SENORITA INKA

Chippewa County Hospital The Heifer Pictured at Left

A daughter of Pabst Roamer Senorita, a high record son of Pabst Roamer. Her dam with 4 records over 400 fat 2X from a proven son of Sowiscol B.B. Creator.

Trempleau County Hospital

A 482-lb. daughter of Pabst Burke Canary, a Proven Son of Wis. Admiral Burke Lad; yes—many proven sires in this pedigree. Her dam a 404 lbs. fat 2X daughter of the Proven Sire, Carnation War Bond, a son of Governor of Carnation from a 1012 lbs. fat daughter of Matador Segis Ormsby. Due at sale time to the services of Wis. Pride Masterpiece. His dam with 881 fat.

John Doornink, Baldwin, Wisconsin Topped Last Year's Sale

Again, a top pair of daughters of Pabst Burke Pride Ponderosa, a highly proven Silver Medal Production Sire.

No. 1—A blue-ribbon winner with 433 fat at 2 yrs., from a daughter of Kyland Fobes Burke with four consecutive records of 553 at 2 yrs., 655, 544 and 563 fat at 5 years 2X. This top one due at Sale time to Pabst Comet King, 807 lbs. fat son of Pabst Comet.

No. 2—With 509 lbs. 2X at 3 yrs. from a twice 500 lbs. fat 2X daughter of the proven sire, Ellingdale Tidy Lyons—this one also due at Sale time.

Elmoka Farm (Barrit & Spaeni) Barron

A 2-yr-old daughter of Wimbledon Ollie Emperor proven sire. This blue-ribbon heifer from a 438 lbs. fat 3-yr-old daughter of Elmoka Director next 2 dams over 500 fat. Bred to Elmoka Wayne Homestead, a preferred pedigree sire whose dam has 815 fat 2X.

Also, the 1st prize Jr. Bull Calf at Barron Co. Fair, 1953, sired by the show bull, Elmoka Director King sired by Elmoka Director from a 631 lbs. fat daughter of Schutzholm Cherokee Dividend. The dam of the bull with 3 records over 500 lbs. fat 2X, daughter of the proven sire, St. Croixco Burke Ormsby Emperor.

A 2-Yr-Old Daughter Sells

PABST BARTA PRILLY WAYNE 31ST
Gold Medal Sire

Vincent Jesse, Barron

Green Notch Ormsby Bertha. A top 2-yr-old daughter of Schutzholm Dividend De Lux—a prize winning son of the Silver Medal Sire, Schutzholm Cherokee Dividend. Her dam is a daughter of Majo Montvic Pathfinder Joe, lots of production here. We think you will all like Bertha.

Harley Barfknecht (See Sire, Left)

A 2-yr-old daughter of the Gold Medal Sire Pabst Barta Prilly Wayne 31st. Her dam a 413 lbs. fat 2X daughter of Schutzholm Cherokee Dividend. Next 2 dams from 525 fat to 628 2X. Real production. Both Barfknecht heifers bred to Schutzholm Roamer Fobes, a 647 lbs. fat son of Pabst Roamer.

SEE NEXT PAGES →

BARRON FALL SALE

BARRON FALL SALE

60 HEAD BARRON, WIS.

— THIS HEIFER SELLS —

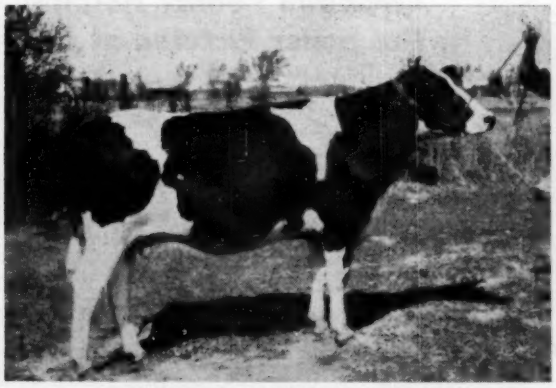

MEISEGEIER CHIEFTAIN GALE

— HER SIRE —

ORMSBY CHIEFTAIN WALKER
1st at 1953 Nor. Wis. B & W Show and Barron Co. Fair.

Clinton Stock Farm — Barron

Meisegeier Chieftain Gale, a 2-yr-old daughter of Ormsby Chieftain Walker, 1st prize aged bull Barron Co. Fair, 1953, a proven son of Newmont Ormsby Chief and from Midlane Vale Walker with 9 lactations ave. of 546 fat 2X. Her dam with 477 at 2 yrs. and a full sister with 704 fat is a daughter of the highly proven "Scotty Bull." Next 2 dams from 586 lbs. fat to 639 fat 2X. Be sure to study this pedigree and note the number of proven sires.

MEISEGEIER BEAUTY FOBES VAR

She is full sister to the dam of the heifer selling, has top record of 704 F.—4y2m.

Geo. Bos & Son, Deer Park, Wis.

A 741 lbs. fat 2X daughter of Iowana Ormsby Rachel Burke, due at Sale time to Kingdom Maboth Laddie, proven sire. Her son sells, sired by Pabst Burke Belmont Pride, Proven Sire.

Leonard Johnson, St. Croix Falls —

a daughter of St. Croixco Belmont Eminent. A proven son of Pabst Sir Belmont Colanthus. Her dam with 3 records over 420 fat 2X. Bred to a son of Pabst Comet and a 640 lbs. fat 2X dam.

RICHARD JOHNSON, Rice Lake, Wis.

A prize winning Jr. yearling. Sired by Schutzholm Belmont Dividend. A prize son of Schutzholm Cherokee Dividend. Her dam has 2 records over 600 lbs. fat and from a high record daughter of Pabst Direct.

Always good ones from this herd.

WM. CHURCH, Barron—

sends a typy 5-yr-old daughter of Meisegeier King Peter Beauty from a daughter of the proven sire Hosely Inka Prince. Also, her daughter sired by Meisegeier Lochinvar Beauty Joe. Both due at Sale time.

N. C. Beim & Edw. Eckstrom, New Richmond —

a daughter of St. Croixco Ollie Ormsby Don, son of the proven sire, Wimbledon Ollie Emperor from a 609 lbs. fat 2X daughter of Pabst Sir Belmont Colanthus. Her dam is "VG" with several good records up to 610 fat 2X, is by the proven sire, Femco Cecila Pride. Bred to St. Croixco Ace Ormsby "VG" his dam with 647 fat 2X.

Also a daughter of St. Croixco Ace Ormsby, a 644 lbs. fat son of Pabst Monarch. Her dam with several good records up to 654 fat 2X and classified "VG".

MONDAY, OCTOBER 19

— THIS BLUE RIBBON WINNER SELLS —

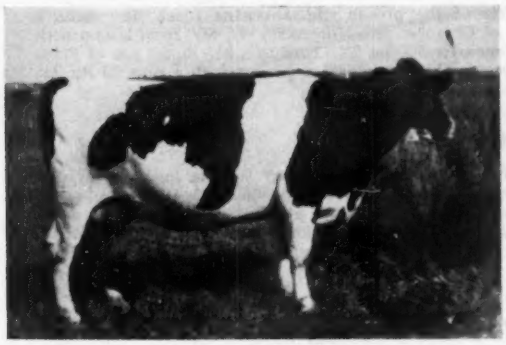

ARJO ACE BURKE
A granddaughter of the noted Pabst Monarch who was full brother to the All-American, Pabst Sir Roburke Rag Apple. With a good record herself, she has a wealth of breeding behind her. A blue ribbon winner at the Wis. State Fair Jr. Show.

Duane Hanson, Baldwin, Wis.

(cow pictured at Left)

A Blue Ribbon Winner at the Wis. State Fair with 488 fat, 4%, test, 2X. A daughter of St. Croixco Ace Ormsby, a 647 lbs. fat son of Pabst Monarch. Her dam with 403 fat 2X is from a 772 lbs. fat 2X daughter of Hazel Bush King Ormsby Vale. Due at sale time to Arjo Fibes Viscount, preferred pedigree sire whose dam has 514 fat 2X, 294 days.

John W. Myers, Colfax, Wis.

A good pair young cows both bred to Wisconsin Hero. One a daughter of Cherrybold Admiral Chieftain a very good proven sire, son of Admiral Bond Girl, "GM." The other a daughter of Goodright Mechthilde Admiral, a son of the Excellent Proven Sire, Triune Fobes Mechthilde.

Pickard Brothers, New Richmond, Wis.

A top 2-yr-old daughter of North Star Victor Woodsman, son of Dunloggin Victor from a 724 lbs. fat 2X daughter of Dunloggin Follow-on. Her dam with 427 lbs. fat 2X, 3 years is a daughter of North Star Conqueror Trix. Due at Sale time to a 624 lbs. fat 2X son of Pabst Jess.

Albert Grover & Son
Galesville, Wis.

a 3-yr-old daughter of Redford Sovereign Prime—high record son of Montvic Rag Apple Sovereign. Her dam with 2 records over 500 fat 2X is from a dam with 5 records from 536 at 2 yrs. to 800 fat, 2X. Bred to Future Hope Jule, highly proven son of Jule King Fobes and from a dam with 6 records ave. of 536 fat, also a 2yr-old daughter of the Sovereign Son from a 534 lbs. fat dam, bred to a Grandson of Marksman.

— A SON SELLS —

PABST BURKE BELMONT PRIDE
He is full brother to Pabst Comet, the leading Honor List sire of 1952.

SEE WHAT FREEMAN HANSON, (CHETEK) IS SENDING—

MIDLANE BURKE LADY —

— HER DAUGHTER SELLS —

MIDLANE VALE BESS
Daughter of Don Duke Vale Ormsby—5 records over 600 F. up to 773—2X.

A daughter of Pabst Burke Prairie, a Proven Son of Burke. Her dam, none other than Midlane Vale Bess with 5 records over 600 fat up to 773 fat. One of the highest record daughters of Don Duke Vale Ormsby. If you want type and production, see this one. Bred to the proven Ormsby Transmitter Top Sargent.

A top herd sire prospect—Midlane Burke Percision, sired by Pabst Burke Belmont Pride—the full brother to Pabst Comet. His dam—"take notice," 5 records up to 535 fat 4%—a daughter of LaLaur MBB Creator is from a dam with five records over 600 fat, 4%, 2X.

SEE NEXT PAGES →

BARRON FALL SALE

BARRON FALL SALE

60 HEAD BARRON, WIS.

SHIAWANA IDEAL
Gold Medal Sire

CLAYTON GARNER (Springrest), Chetek, Wis.

A daughter of the proven sire, Shiawana Ideal. Her dam, a daughter of Cherokee Sire Homestead "G. M." from a dam with 10 lactations over 500 fat 2X. Bred to a 647 lb. fat son of Pabst Burke Breeze. Shiawana Ideal is proven with a plus 16 lbs. fat on 495-lb. dams.

DU PAGE RIVER FARM

A pair of 3-year-olds, both with over 500 lbs. fat as 2-year-olds. Both due at sale time to Osborndale Lovanich Champion, Silver Medal Production Sire. This is a pair not to miss. Also a son of Du Page River Enoch Champion. His dam with 664 fat A. R., next two dams with over 800 fat. Lots of type and production here.

THE ARTHUR IMIG ESTATE Where the $13,000 WIS LEADER Was Developed

A 2-year-old daughter of Wis. Climax, a son of Wis. Ideal from Wil. Tulip whose first daughters are going over 500 lbs. fat at 2 years. Her dam, one of the top old brood cows, a daughter of the Gold Medal Sire, King Bessie Progressor 25th. Bred to a 538 lb. fat 2X son of Wisconsin Leader.

DUNN COUNTY HOSPITAL

"Mac," the herdsman always brings us some good ones. We picked a 2-year-old daughter of Wis. Eminent, his dam Eva Pride has 749 fat, his sire a high record son of Ideal. This heifer's own dam has 416 fat, 4.2% at 2 years, 2X and a daughter of the proven sire, St. Croixco Belmont Chief. Also a 2-year-old daughter of Pabst Roberta Belmont, Proven Sire. Her dam is a high record daughter of Pabst Burke Fobes Dell. Both heifers bred to the Green Bay Bull, Wisconsin Burke Concentrate.

H. J. HANSON & SONS, Richbrook Farms

A 2-year-old with a real pedigree. Her Sire, Goodright Triune Admiral Jerry has 3 full sisters that average over 500 fat. He is an own son of the proven Excellent sire, Triune Fobes Mechthilde. Her dam-sire 3 records average over 500 fat and up to 620 fat with a good test. She is an own daughter of the proven sire Femco Cecila Pride. This good heifer bred to Pabst Robar Madison, a son of Roamer from a 710 lb. fat dam of Burke.

ELVERA GOFF,

A daughter of Clover Lacon Lilith Model Admiral whose seven nearest dams average 699 fat. Her dam with 457 fat, 2X is a daughter of the proven sire, Olirich Don Duke Ormsby. Next dam 525 fat, 2X. Bred to Olirich Admiral Royal. A son of Hattie with 559 fat at 22 months.

PAUL E. BARFKNECHT, Rice Lake

A daughter of Schutzholm Dividend Dictator. Double grandson of the Gold Medal Sire Cherokee Sir Homestead. Over 600 fat 2X all the way on the sire's side. Her dam with 509 fat 2X, 2 years, next two dams over 500 fat, 2X.

ANKER FARMS, Rice Lake, Wis.

A daughter of Pabst Burke Prairie from a daughter of Anker Fobes Admiral who has a lifetime average over 500 lbs. fat, 2X.

Also 2 daughters of Midlane Jupiter, both are from daughters of Anker Fobes Admiral with over 500 fat 2X. All three heifers bred to Pabst Prairie, sired by Pabst Roamer Dean Walker Lad and from Pabst Reburke Modest 781 lbs. fat daughter of Pabst Regal and an Excellent 792 lb. fat daughter of Burke.

The Blood of These Two Sires Predominates In Many of the Consignments

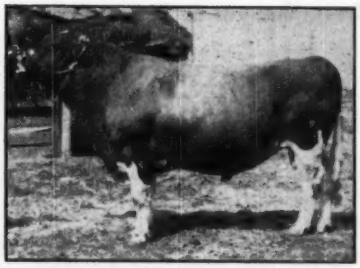

CHEROKEE SIR HOMESTEAD
Gold Medal sire, his get of sire has won consistently on the major fair circuit.

ANKER FOBES ADMIRAL
Silver Medal Production Sire, his daughter was grand champion and best udder at the 1953 Wisconsin State Fair.

MONDAY, OCTOBER 19

BARRON FALL SALE

50 HEAD OF REGISTERED HOLSTEINS—consisting of 4 bulls, the remainder a choice group of springing mature cows, vaccinated, springing 2-year-olds, and open yearling heifers.

These cattle are of some of the finest bloodlines in the nation today. Every animal picked by the Sale Committee to represent its breeders herd. Animals are selected from sires with high transmitting ability and from high producing cow families.

THE FOLLOWING GOOD BREEDERS ARE BEING REPRESENTED IN THIS SALE:

GEO. BOS & SON
HARLEY BARFKNECHT
PAUL BARFKNECHT
WEBER BROS.
JOHN W. MYERS
DUNN CO. HOSPITAL
ELVERA GOFF
DUANE HANSON
H. J. HANSON
ST. CROIX CO. HOSPITAL
CHIPPEWA CO. HOSPITAL
JOHN DOORNINK
FREEMAN HANSON
LEONARD JOHNSON
CLINTON STOCK FARM
WM. CHURCH
VINCENT JESSE
RICHARD JOHNSON
ELMOKA FARM
JOHN WUETHRICH CREAMERY COMPANY
ARTHUR IMIG ESTATE
BERNARD DODTE
ALBERT GROVER
NORTHERN COLONY AND TRAINING SCHOOL
ANKER FARMS
BEIM AND EKSTROM
CLAYTON GARNER
DU PAGE RIVER FARM
TREMPLEAU CO. HOSPITAL
PICKARD BROS.

SALE STARTS PROMPTLY AT 11:00 A. M. AT SALES PAVILION, BARRON, WIS.

All Cattle Selected by Sale Committee of:

ALLEN HETTS, Ft. Atkinson, Wis.
GLEN KRAHENBUHL, Barron, Wis.
FREEMAN L. HANSON, Chetek, Wis.
BERNARD KUHN, New Richmond, Wis.
I. H. LICHTENWALNER, Barron, Wis.
JOHN D. WUETHRICH, Greenwood, Wis.
ROBERT W. KOEPP, Mgr., Rice Lake, Wis.

Lunch will be served throughout the day by BLACK and WHITE AUXILIARY

Pedigrees by: G. R. MELIN, Minneapolis, Minn.

Auctioneers: C. B. SMITH — HARVEY SWARTZ — J. H. WILLIAMS & SONS

SEND 25c FOR CATALOG TO

R. W. KOEPP,

RICE LAKE RT. 1 WISCONSIN

His Two Year Old Daughter

TO THE

BARRON FALL SALE — OCT. 19

"CHIEF" ORMSBY CHIEFTAIN WALKER 003119

A member of our bull stud; 1st prize aged bull at the Northern Wis. Black and White Show 1953; 1st prize aged bull at the Barron Co. Fair 1953. Sire of 1st prize 2 yr. old at the Barron Co. Fair 1953.

"Chief" shows indications of Gold Medal rating on first 10 daughters.

Proof —

6 daughters	6 records	14,683	3.8%	554
6 dams	16 records	13,544	3.7%	504
Difference		+1,139	+.1%	+50

HER DAM IS A "SCOTTY" Daughter —

Meisegeier Beauty Vale Var 2937301

HIR 1-11	2X	305	11749	3.7%	430.9
		356	12872	3.7%	477.1

(no picture available)

← FULL SISTER OF DAM — Meisegeier Beauty Fobes Var 2851803.

This outstanding 2 yr. old is due November 24 to the service of "Meisegeier Showboy" — yearling son of "Chief" from our Excellent "Dixie" cow.

HIR	1-11	2X	335	14531	3.8%	558.2
HIR	3-0	2X	346	18140	3.7%	682.8
HIR	4-2	2X	365	18769	3.8%	704.8

"Scotty" is, of course, Tranquillity Trailbazer Boast

See the picture of this heifer selling in the Barron Sale advertising on following pages.

See her at the Barron Fall Sale — Oct. 19

BARRON COUNTY HOLSTEIN BREEDERS ASSOC. BOX 476 BARRON, WISC.

CLINTON STOCK FARM

"Best By Test" — Home of the Meisegeier Ormsbys

CHARLES NELSON, Herdsman **BARRON, WIS.** CARL J. NELSON, Owner

George Kieffer Dispersal

Catalog Summary

43	Females 2y & over	$20,247	$470.87
8	calves under 3 mos. S.W.D.	575	71.88
3	Bred Yearlings	1,585	528.33
4	Open Yearlings	1,110	277.50
14	Heifer Calves Over 3 mos.	3,335	238.21
13	Bulls over 3 mos.	5,865	451.15
77		$32,717	$424.90

A huge crowd assembled at Auburndale, Wisconsin on September 14, a perfect fall day for the dispersal of the Crescent Beauty-Admiral bred herd of George Kieffer. Three animals in the sale ran into the four figure column when 77 head sold for a total of $32,717 or a general average just short of $425. This event attracted buyers from Oklahoma, Illinois, Oregon and Minnesota.

Top for the sale was the young son of Hickory Creek Gomar out of the Excellent Crescent King Jule Fobes Susie. Wm. Gotz of Marshfield, Wisconsin paid $1900 for this calf; his dam had been grand champion at the 1953 Illinois State Fair and has a nice A. R. record in progress at Hickory Creek.

Second high for bulls was the four year old son of Pabst Comet from the twice 800-lb. Ilene Man-O-War consigned jointly by Kieffer and Howard Lehner of Oconto Falls, Wis. At $990 he went to Chris Heaney of Gillett, Wis. Piper Brothers of Watertown, Wis. took the senior herd sire owned jointly with Baird Brothers of Waukesha. He is King Admiral Fobes Jule and the price was $800. The 2-yr-old maternal brother to this sire, by Crescent Beauty Commander went to A. J. Frederick, Auburndale, at $600.

Second high for the sale and top of the females was the VG four year old daughter of the senior herd sire, Dawn Admiral Jule Betsy with 521 fat at three years. She went to Hickory Creek Farms at $1500. The same firm took 9-months old daughter of this Commander son at $500. The third animal to sell for four figures was the VG Elmwood Jule Johanna, a granddaughter of Crescent Beauty Segis Jule; the purchaser was Henry A. Hanson of Alma, Wis.

T. A. Hudgens, Horn Lake, Wis., was the buyer of six head for a total of $3640; his top was one of the daughters of the senior sire, Elmwood Jule Nora, at $910. A. M. Wright of Oklahoma City took home eight head of heifers for a total of $3270.

The sale was under the management of Baird & Darcey, Waukesha and Watertown. Auctioneers were Harvey Swartz and Francis Darcey with Mr. Baird making the announcements.

The list of buyers of animals selling for over $500 follows:

William Gotz, Marshfield, Wis. (2)
(M) Hickory Creek Masterpiece (9-52) $1900
Hickory Creek Farms, McHenry, Ill.
Dawn Admiral Jule Betsy (1-49) 1500
Elmwood Commander Johanna (1-53) 500
Henry Hanson, Alma, Wis.
Elmwood Jule Johanna (4-50) 1000
Elmwood Mila Jule Susie (12-51) 475
Chris Heaney, Gillett, Wis.
(M) Twelvelms Man-O-War Burke (4-49) 990
John W. Rufi, Monroe, Wis.
Lady Neoka Burke Canary (10-47) 950
T. A. Hudgens, Horn Lake, Miss. (6)
Elmwood Jule Nora (3-49) 910
Elmwood Jule Susie Ann (2-49) 660
Elmwood Woodhurst Janet (5-51) 600
Colantha Woodhurst Leigh (3-50) 525
Abbekerk Colantha Fobes Piebe (10-46) 510
Fruin Burke Barbetta (2-51) 435
Piper Bros. Farm, Inc., Watertown, Wis.
(M) King Admiral Fobes Jule (3-46) 800
A. F. Lench, Winnetka, Ill.
Jule Fobes Dawn Sue (9-49) 735
Sunnyside Pride Prilly (9-51) 510
Baird Bros., Waukesha, Wis. (4)
Elmwood Jule Della (11-51) 650
Elmwood Commander Della (3-53) 460
Harry Marks, Mondovi, Wis.
Johanna Crescent Admiral (3-48) 630
Elmwood Jule Bess (9-49) 525
Hoffer Crescent Burke Aaggie (9-48) 520
Admiral Ormsby Henrietta 4th (10-50) 400
A. J. Frederick, Auburndale, Wis. (2)
(M) Crescent Beauty Commander Boy (12-50) 600
Robert L. Hunter, Ravenglen Farm, Antioch, Ill.
Hulline Netherland Canary (3-47) 565
De Kol Ormsby Inka Fayne (4-45) 525
Duxdale De Kol Inka (4-47) 500
Louis Clouse & Son, Taylor, Wis. (3)
(M) Elmwood Creation (9-52) 510
A. M. Wright, Oklahoma City, Okla. (8)
Lady Ormsby Fobes Lucy (7-46) 460
Elmwood Jule Mercedes (12-51) 460
Walker Ormsby Bessie Fobes (10-45) 450
Bess Johanna Admiral Fobes (11-50) 440
Jewel Segis Abbekerk Inka (11-46) 430
John Basshard, Bangor, Wis. (3)
Admiral Anker Fayne (1-51) 410
Michael Brill, Beloit, Wis.
Admiral Echo Betsey (3-52) 400

Other buyers were: Art Aschenbrenner, Auburndale; Herman E. Apps, Wild Rose; M. F. Albrecht, Auburndale; Ferana Farms, Belgium; Frederick G. Ferg, Rosholt; Lloyd Fruin, Milladore; Allen Hetts, Ft. Atkinson; Bartel Hollar, Junction City; August Heeg & Sons, Marshfield; John Hollar, Junction City; Robert Held, Slinger; E. J. McCarron, Medford; Boyd Minton, Waupaca; Alvin L. Quilling, Elk Mound; Ernest Prondzroski, Stevens Point; Keith Robinson, Mondovi; Ken Pessig, Medford; J. J. Rosenow, Cochrane; John Rodowich, Deerbrook; Maynard Wachholz, Spencer; A. G. West, Plover; Harry Zenda, Stevens Point, Wis.; Wm. F. Brown, Caledonia; Eleanor K. Getzendaner, Mt. Morris, Ill.; Walton E. Peterson, Rochester; Clarence Terveer, St. Charles, Minn.; and George L. Paulson, Hood River, Ore.

Statistical data furnished by Francis Darcey, Watertown, Wis.

JIM HAYS SELLS FARM

Jim Hays, veteran member of the extension staff at Michigan State College writes that he has sold the farm at Howell, Michigan which he has operated ever since his college days. His partner in the operation for many years, H. A. Andrews, died in April and Jim has sold the farm to Henry and Charles Itsell, farm neighbors for 36 years. They will keep six head for Hays on a share basis. As Jim expresses it, "I am now farm-less but not Holstein-less." The Hays Kumbos Holstein herd has been in the Herd Test continuously from the time this system of testing was set up in 1928.

This Daughter of A Twice 600-lb. Fat Producer Selling in the BARRON

FALL SALE, OCT. 19

BEAUTY INGA DIVIDEND BLACKIE

Born Feb. 24, 1952

A DOUBLE GRAND-DAUGHTER OF SCHUTZHOLM CHEROKEE DIVIDEND

Her dam, Elmoka Dictator Inga, has 492-lb. F. as a 2-yr. old, 603 lbs. at 3 yrs., and 611 F. as a 4-yr. old.

She is sired by Schutzholm Cherokee Dividend who has daughters up to 815 F. His get was 1st at Barron Co. Fair 1952 and 1953.

"Blackie's sire," Schutzholm Belmont Dividend, is a 482-lb. fat son of the VG Silver Medal Production sire, Schutzholm Cherokee Dividend.

RICHARD A. JOHNSON

RICE LAKE Rt. 4 WISCONSIN

MINNOW CREEK EDEN REGRAND
Senior and grand champion bull, Missouri State Fair. Maplewood Breeding Service, Nixa, Missouri.

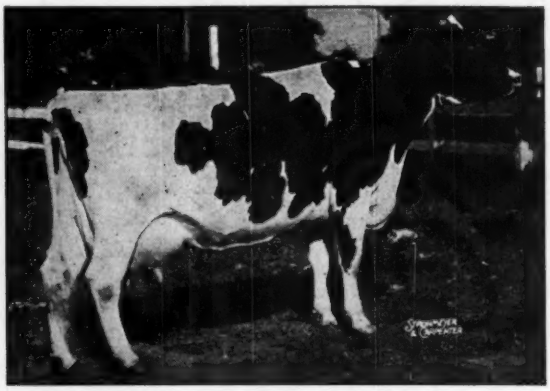

ARDYNE SHOW GOVERNESS
First aged cow, senior and grand champion of the Missouri State Fair. Green Meadow Farms, Elsie, Michigan.

Missouri State Fair

With numbers down considerably from last year the Holstein show at the Missouri State Fair was still very creditable with 70 animals going through the ring before Judge F. W. Atkeson of Kansas State College. Sixteen exhibitors were represented.

The local favorite, Bristol Fifi Man-O-War Dean owned by O. J. Hartzler and Son of Harrisonville, Missouri was nosed out of first in the aged cow class by Green Meadow's eleven year old Ardyne Snow Governess. Prof. Atkeson gave the Green Meadow cow advantage in cleanness and dairyness, straightness of top and in rear udder but recognized the tremendously deep heart and capacity of the Hartzler cow. These two cows were than named Grand Champion and Reserve Grand Champion females. Paul and Ernest Selken of Smithton topped the two year old class with Seluhm Triune Glory. Selken's large strong four year old Seluhm American Iowa Beauty owned in partnership with Lee Dow of Sedalia was an easy top in her class and the best udder winner as well. W. S. Buckley of Garden City topped the three year old class with his All Missouri Breezy Lane Conqueror Joan.

Minnow Creek Eden ReGrand owned by the Maplewood Breeding Service of Nixa came through with another Grand Championship after nosing out Green Meadow's Rag Apple Pride bull on length and quality in the aged bull class. Green Meadow's Senior yearling and Junior Champion, Green Meadow Paramount, was a close contender for Grand Champion but the older bull with the advantage of maturity also had a little more dairyness and better legs. The top two year old was Seluhm Kickapoo from the Selken Farm and they also had a rather easy top in their junior yearling Seluhm Triune Missouri Boy, who is owned in partnership with E. M. Mosley of Sedalia. Prof. Atkeson started the bull calf class with a straight smooth January calf owned by George Hughes of Afton, Iowa.

Prof. Atkeson didn't study long in picking the junior yearling Fond Hope daughter shown by Green Meadow as the female junior champion. Green Meadow also had the top senior yearling in Green Meadow Stella Connie and the top heifer calf in Green Meadow Stella Ann, both of which are Constellation daughters.

In the Group classes Green Meadow had the top Junior Get of Sire and Senior Get of Sire on that of Green Meadow Constellation, the top produce on that of Green Meadow Belle Pontiac Piebe and they also topped the Dairy Herd class but Paul and Ernest Selken took the blue in the best female class and the red ribbon in all of the other group classes.

Following is the complete list of exhibitors: Green Meadow Farms, M. H. Green and Sons, M. H. Green and Chas. Shooks, M. H. Green and Leon Williams & Son of Elsie, Mich.; George Hughes, Afton, Iowa, Paul and Ernest Selken of Smithton, Missouri; Maplewood Breeders Service of Nixa; E. M. Mosby of Sedalia; Lee Dow, Lee Dow, Jr. of Sedalia; Plank, Plank and Selker of Garden City; O. J. Hartzler and Son, Larry Smith, of Harrisonville; W. S. Buckley of Garden City; Marvin Grier of Rogersville; Jack Harris of Mt. Vernon; and Chas. Moreland of Harrisonville.

Following are the top five placings in each class:

Bull calves: (5 shown)
1. Paul Ensign Burke 1210945, George Hughes, Afton, Ia. 2. Seluhm Homestead Fobes 1195542, Paul and Ernest Selken, Smithton. 3. Green Meadow High Time 1208562, Green Meadow Farms. 4. Ruby Acres Sunnyside Raven 1189470, Breezy Lane Farms, W. S. Buckley. 5. Seluhm Triune Black Prince 1197627, Plank, Plank and Selken

Jr. Yearling Bulls: (4 shown)
1. Seluhm Triune Missouri Boy 117-1947, Selken and Mosby. 2. Green Meadow Miracle Roger 1194514, M. H. Green and Chas. Shooks. 3. Seluhm Piebe Model, Larry Smith. 4. Seluhm Fobes Larry 1202972, Selken Farms.

Sr. Yearling Bulls: (6 shown)
1. Green Meadow Paramont 1180015, W. H. Green & Leon Williams & Son. 2. Seluhm Skybull 1171550, Selken and Chas. Moreland. 3. Korndyke Burke Tritomia Lad 1180783, George Hughes. 4. Sanatorian Aaggie Nugget 117858, Jack Harris. 5. Ormsby Chieftain Segis Fobes 1182707, Marvin Grier.

2 Yr. Old Bulls: (2 shown)
1. Seluhm Triune Buckshot 1172543, Selken Farms. 2. Seluhm Kickapoo 1136314, Selken Farms.

Mature Bulls: (3 shown)
1. Minnow Creek Eden ReGrand 1001512, Maplewood Breeding Farm. 2. Green Meadow Rag Apple Price 1064-224, Green Meadow Farms. 3. Seluhm Fobes Triune 1064596, Selken Farms.

Jr. Champion Bull:
Green Meadow Paramont 1180015, W. H. Green & Leon Williams & Son.

Sr. and Grand Champion Bull:
Minnow Creek Eden ReGrand 100-1512, Maplewood Breeding Farm

Heifer Calves: (10 shown)
1. Green Meadow Stella Connie 3598-087, Green Meadow Farm. 2. Seluhm American Boon 3656360, Selken Farm. 3. Green Meadow Stella Susie 3590422, Green Meadow Farm. 4. Green Meadow Stella Saline 3580331, Green Meadow Farm. 5. Seluhm Piebe Fobes Triune 3582057, Marvin Grier.

Jr. Yearling Heifers: (5 shown)
1. Houckholm Ford Hoodoo 3702203, Green Meadow Farm. 2. Seluhm Triune Lassie 3650330, Selken Farm. 3. Green Meadow Stella Kluane 3529899, Green Meadow Farm. 4. Seluhm American Venus 3705962, Selken Farm. 5. Seluhm Speckle Lady, Lee Dow, Jr.

Sr. Yearling Heifers: (7 shown)
1. Green Meadow Stella Ann 3529897, Green Meadow Farm. 2. Seluhm American Blacky 3650337, Selken Farm. 3. Seluhm American Prize 3655770, Selken Farm. 4. Green Meadow Stella Portia 3508403, Green Meadow Farm. 5. Johanna Burke Fobes Lass 3537891, George Hughes

Jr. Champion Female:
Houckholm Ford Hoodoo 3702203, Green Meadow Farm.

Aged Cows: (10 shown)
1. Ardyne Snow Governess 2810193, Green Meadow Farm. 2. Bristol Fifi Man-O-War Dean 2544887, O. J. Hartzler & Son. 3. Green Meadow Stella Piebe 3023654, Green Meadow Farm. 4. Green Meadow Elsie Piebe, Green Meadow Farm 2926769. 5. Green Meadow Sovereign Pat 3197898, Green Meadow Farm.

4 Year Old Cows: (6 shown)
1. Seluhm American Iowa Beauty 3491075, Lee Dow & Selken Farm. 2.

70 Registered Holsteins . . . at the

8th DELAWARE COUNTY (N. Y.) CLUB SALE

at the William Rasitzke Farm (formerly John Kimker farm) just 1½ miles south of **DELHI, N. Y.** Turn off Route 10 at the Farmers Cooperative milk plant at the edge of Delhi.

All usual health precautions and a VERY HIGH PERCENTAGE OF ANIMALS FROM BANG'S CERTIFIED HERDS, eligible for Penna. Sale location is within easy driving distance of Pennsylvania.

MONDAY LUNCH AT 11:00 — SALE AT 11:30 A. M. **OCTOBER 12**

Nearly All Selections are Fresh or Close Young Females — A Few Open Heifers & Calves

THE CONSIGNORS

ERNEST DANN, Hamden
DONALD CRAWFORD, Hamden
BASIL DU MOND, Walton
FRANK NOWISKI, Unadilla
CLIFTON HUNT, Walton
HENRY MC MANUS, Delhi
A. K. TYLER, South Kortright
MILLARD RUSSELL, JR., Bovina Ctr.
HAROLD CLARK, Delhi
EARL PIERCE, Walton
WINFIELD TAYLOR, Harpersfield
MINNIE JENKINS, Walton
WILLIAM ROSITZKE, Delhi
A. B. GRABY, Granton
FERRIS TODD, Bovina Ctr.
JACK DAMGAARD, Bovina Ctr.
FRANK SEELEY, Walton
ERNEST SMITH, Franklin
KELLY BROS., Halcottsville
ALFRED NEFF, Walton
LELAND NEFF, Walton
LYNFORD SEELEY, Walton
ROBERT GOULD, Walton
JOHN GOSPER, Walton
ROBERT FOREMAN, Walton
ROBERT BURNS, Bovina Ctr.
WILLIAM YOEPP, Deposit
ARTHUR RICHARD, Walton
DAVID ORTON, Sidney
LESLIE FRAZIER, Oneonta

JOHN GOSPER, Walton, N. Y. — Committee Chairman in Charge of Selections

R. AUSTIN BACKUS — Sale Mgr. & Auctioneer — Mexico, N. Y.

A Few Miller Acres Matrons

Most all of the well known cows listed at the right, which we have selected carefully for our foundation from as far away as California, are or will soon be bred to Maple Haven Master Var, our son of Dunloggin Wonder Var from the three-times 1000-lb. fat Dunloggin Mistress De Ormsby.

MAPLE HAVEN MASTER VAR

Sutten Oaks Sexton Claremont Alice
Sutten Oaks Strath Var Bessie
Sutten Oaks Sexton Pabst
Edmac Woodsman Pride
Dunloggin Var Bessie
Dunloggin Pearl
Dunloggin Var Agnes
Dunloggin Golden Ellen
Dunloggin Golden Belle

And Selected Daughters of:
Helengeorge Master Admiral
Dunloggin Follow On
Dunloggin Victor
Dunloggin Golden Cross
Greenwood Royal Design

MILLER ACRES

BARTON MILLER — BILLINGS, N. Y.

Green Meadow Stella Lucy Lula 330-9328, Green Meadow Farm. 3. Seluhm American Dark Beauty 354447, Selken Farm. 4. Green Meadow Stella Tidy 3086946, Green Meadow Farm. 5. Breezy Lane Creator Conqueror, W. S. Buckley.

3 Year Old Cows: (4 shown)
1. Breezylane Conqueror Joan 319-0082, W. S. Buckley. 2. Inka U-Mo Uncas Fobes 3191849, Marvin Grier. 3. Seluhm Triune American 3493615, Selken Farms. 4. Seluhm Triune Sweetheart 334591, Selken Farms.

2 Year Old Cows: (8 shown)
1. Seluhm Triune Glory 3616009, Selken Farms. 2. Bonnie Rag Apple Blossie 3702981, Green Meadow Farms. 3. Green Meadow Stella Niger 346470, Green Meadow Farms. 4. Algoas Ormsby Betty 3317109, Jack Harris. 5. Breezy Lane Mistress Queen 3443399, W. S. Buckley.

Sr. and Grand Champion Female:
Ardyne Snow Governess 2810193, Green Meadow Farm.

Reserve Sr. Grand Champion Female:
Bristol Fifi Man-O-War Dean 254-4887, O. J. Hartzler & Son.

Jr. Get of Sire: (4 shown)
1. Get of Green Meadow Constellation, Green Meadow Farms. 2. Get of Seluhm Fobes Triune, Selken Farms. 3. Get of Seluhm Fobes Piebe, Selken Farms. 4. Get of Seluhm Fobes Triune, Plank, Plank & Selken.

Sr. Get of Sire: (5 shown)
1. Get of Green Meadow Constellation, Green Meadow Farm. 2. Get of Seluhm Fobes Piebe, Selken Farms & Lee Dow. 3. Get of Breezy Lane Model Conqueror, W. S. Buckley. 4. Get of Seluhm Fobes Triune, Selken Farms. 5. Get of Seluhm Fobes Piebe, Selken Farms.

Dairy Herd (2 shown)
1. Green Meadow Farms. 2. Selken Farms.

Three Best Females: (6 shown)
1. Selken Farms. 2. Green Meadow Farms. 3. W. S. Buckley. 4. Ernest Selken. 5. Marvin Grier.

Produce of Dam: (7 shown)
1. Produce of Green Meadow Bell Pontiac Piebe 2880070, Green Meadow Farms. 2. Produce of Seluhm Iowa Beauty 1195332, Selken Farms. 3. Produce of Ardyne Snow Countess 386869, Green Meadow Farms. 4. Produce of Seluhm American Beauty 2571192, Selken Farms. 5. Produce of Larove Segis Inka Konigen Fobes 2553207, Marvin Grier.

District Herd: (2 shown)
1. Central District. 2. Southwest District.

Best Udder Class: (10 shown)
1. Seluhm American Iowa Beauty 3491075, Selken Farms & Lee Dow. 2. Ardyne Snow Governess 2800193, Green Meadow Farms. 3. Bristol Fifi Man-O-War Dean 2544887, O. J. Hartzler & Son. 4. Inka U Mo Uncas Fobes 3191849, Marvin Grier. 5. Breezylane Conqueror Joan 3190082, W. S. Buckley.

Reported by Richard E. Nelson, National Fieldman.

Kansas Free Fair—Topeka

In the largest show since 1950 at the Kansas Free Fair at Topeka there were 88 Holsteins brought by 33 exhibitors to be viewed by Prof. P. C. McGilliard of Oklahoma A & M College who made the placings.

Phillips Bros. of Manhattan took both the female purples while Paul Selken and E. M. Mosby of Missouri and Grover Meyer & Son of Basehor, Kansas took those in the bull classes.

Valla Vista Bunny Marie Mercury from Phillips Bros., after nosing out her full sister in the aged cow class, went on to be made the Senior Champion with the top three year old, Bollman Prince Pontiac Delight owned by Arthur Jensen of Olathe as a close contender. The tremendous depth, strength of chest, straight legs and breedy head of the Phillips cow put her over the very dairy, straight, well uddered Jensen cow and the two Grover Meyer and Son cows that topped the two year old and four year classes against strong competition.

Prof. McGilliard selected the All-Kansas Junior yearling Valla Vista Rhoda Carey from Phillips Bros. as the top of her class over a daughter of the top three year old from Jensens because of her scale, balance and openness. Her extra size and well blended parts carried her through to junior championship over the deep ribbed calf of Selkens and the growthy, straight senior yearling of J. W. Carlin of Smolan.

VALLA VISTA BUNNY MARIE MERCURY
Senior and grand champion at the Kansas Free Fair, Topeka, Phillips Brothers, Manhattan.

Paul Selken and E. M. Mosby of Missouri took junior championship honors with their junior yearling bull Seluhm Triune Missouri Boy over the bull calf Springrock Don Lad Starlight from the Grover Meyer and Son farm because of his smoothness and style along with at least equal size for age. Prof. McGilliard then made the yearling bull Grand Champion over the senior champion four year old Springrock Don Lad from the Meyers farm because of his stronger feet and legs along with being a little more dairy and showing exceptional balance. The strong four year old was handicapped with a slight temporary laminess.

In the group classes, Phillips Bros. of Manhattan again dominated having nearly cinched the Produce class with the 1st and 2nd aged cows including the Grand Champion and they topped the three best females class by adding the 3rd place 4 year old. Then, with the addition of the 3rd, two year old, they won the Senior Get of Sire class all being sired by Great Mercury Prince. Jack Carlin had the top junior get on that of Willow Springs Prince Lad with four senior yearlings two of which were 1st and 2nd in their class and Grover Meyer and Sons had the top dairy herd.

Following is the complete list of exhibitors: Paul and Ernest Selken, Smithton, Missouri; Lee Dow and E. M. Mosby of Sedalia, Mo.; C. E. Moreland and Plank and Plank of Harrisonville, Mo.; Harvey Bechtelheimer, Albert Ackerman of Sabetha; Carl Knudson, Mr. and Mrs. L. C. Gudenkauf of Horton; Phillips Bros., Harold Goff, Allen Phillips of Manhattan; Grover Meyer & Sons of Basehor; Rollin A. Clark; Elaine Kay Clark, Wendell Dale McHenry of Meriden; J. W. Carlin, Ann Carlin and John Carlin of Smolan; J. W. Carlin and Quentin Kubin of Smolan; Lewis Topliff of Formosa; White and Smith, Charles E. Smith; Richard Smith of Topeka; Mathias Roeder of Sabetha; Leonard Chamberlain of Olpe; Arthur Jensen of Olathe; Osawatomie State Hospital of Osawatomie; Dale E. Leadka of Rock Creek; Edward Kanning of Lancaster; Raymond Ohlde of Palmer; Kansas State Penitentiary of Lansing.

Following are the top high placings in each class:

Bull Calf (6 shown):
1—Springrock Don Lad Starlight 1186157, Grover Meyer & Son; 2—Seluhm Homestead Fobes 1195542, Selken Farms; 3—Knudsons Top Sargeant Patrick 1210524, Carl Knudson; 4—El Rol Mercedes Piebe Billy 1188965, Rollin A. Clark; 5—Valla Vista Polkadot Della, 1195281, Phillips Bros.

Yearling Bull (4 shown):
1—Seluhm Triune Missouri Boy 1171-946, Selken & Mosby; 2—Seluhm Skybull 1171550, Selken & Moreland; 3—Seluhm King American Beauty 1171101, Selken Farms; 4—Valla Vista Flicka Carey 1159621, Harold Goff.

Bulls 2 Years & Over (4 shown):
1—Springrock Don Lad 1063773, Grover Meyer & Son; 2—Seluhm Fobes Triune 1064596, Selken Farms; 3—Seluhm Triune Buckshot 1172543, Paul Selken; 4—Hickory Creek Favorite 1111081, Quentin Kubin & J. W. Carlin.

Grand & Jr. Champion Bull:
Seluhm Triune Missouri Boy 1171946, Selken & Mosby.

Sr. Champion Bull:
Springrock Don Lad 1063773, Grover Meyer & Son.

Heifer Calves (11 shown):
1—Seluhm American Boon 3656360, Selken Farms; 2—Springrock Don Lad Izzetta 3583646, Grover Meyer & Son; 3—Ormsby Pri Burke Clarabelle 3720-723, Leonard Chamberlain; 4—White Farms Tidy Donna 3668375, Charles E. Smith; 5—White Farms Tidy Pamela 3668376, Richard Smith.

Jr. Yearling Heifers (10 shown):
1—Valla Vista Rhoda Carey 3583620, Phillips Bros.; 2—Art-Jen General Delight 3479104, Arthur Jensen; 3—Springrock Lad Toni 3500627, Grover Meyer; 4—Seluhm Triune Lassie 3650338, Selken Farm; 5—LeEllen Royal Clover Jill 3546380, Mr. and Mrs. L. C. Gudenkauf.

Sr. Yearling Heifers (17 shown):
1—Carlins Hilltop Lad Betsy 3439170, J. W. Carlin; 2—Carlins Hilltop Lad Penny 3439176, J. W. Carlin; 3—White Farms Tidy Peggy 3520224, White Farms; 4—Seluhm Fobes Piebe Ann 3424166, Plank & Plank & Selken Farms; 5—Carlins Hilltop Lad Phylis 3438173, John Carlin.

Jr. Champion Female:
Valla Vista Rhoda Carey 3583620, Phillips Bros.

Aged Cows (9 shown):
1—Valla Vista Bunny Maria Mercury 2647275, Phillips Bros.; 2—Valla Vista Charity Maria Mercury 2826205, Phillips Bros.; 3—Kanstapen Dictator Cheer 2607746, Kansas State Pen; 4—Seluhm

Homestead Herd Sires in Service

1. CARNATION MADCAP MAXIMUM (VG)

Plus Proven Sire

29 Dtrs.	Avg.	13436 M.	3.7%	495 F.
29 Dams	Avg.	12833 M.	3.4%	437 F.
Increase		+603 M.	+.3%	+58 F.

Son of Governor of Carnation from a 1000-lb. Madcap dam. He is full brother to the world champion producer, Carnation Homestead Daisy Madcap (VG), with 1511.8 lbs. at 9y 3X and 1413.6 lbs. fat at 7y 4X, both world records.

His seven nearest dams average 1139.3 lbs. fat, believed to be a world record average.

Several Carefully Selected Sons of MAXIMUM Are Assisting Him in Service

They are from good record dams, representing some of our very best cow families.

2. CHRISTY HOMESTEAD FORETELLER

A prize winning junior yearling at the great Wisconsin State Fair this fall, 6th in a strong class of twelve.

He is a son of Carnation Homestead Highboy, sensationally plus-proven son of Carnation Homestead Revelation (Ex-SMP) from a 970-lb. 4% daughter of Imperial.

His dam, Mayflower Homestead Daisy May (VG), with three DHIA records above 500 lbs. fat, is a daughter of Oostie King from a 604-lb. 2X 4-yr-old dam.

His full brother, Christy Homestead Forerunner, was All-American 2-yr-old 1952, after being reserve grand champion at Waterloo.

We bought him at the Blue Ribbon Sale last fall for $3,250 and have him in heavy artificial service.

Other Homestead sires in our stud include HALLROSE HAZEL PROGRESSOR and MOUNT VERNON FIDELITY.

We also have other bulls of various blood lines, including STRATHMORE PRINCE HENGERVELD (Ex — Plus-Proven) and a number of his sons, two proven sons of PABST ROAMER (Ex-GM) and a young REGAL-ROAMER; others of other lines.

WHATEVER YOUR BLOOD LINES, WE CAN FURNISH SEMEN TO YOUR ORDER
Write Today for Terms and Our Simple Contract

Piper Bros. Farm — Watertown, Wis.

— PHONE 2170 —

BREEDERS OF REGISTERED HOLSTEINS SINCE 1904 — T. B. ACC. — CALFHOOD VACCINATED

The 9th South Central Minnesota Holstein Sale

SATURDAY, Nov. 7 — at NEW ULM, MINN.

Starting 12 Noon in Large New Heated Pavilion

80 Head of "*Choice Minnesota Holsteins*"

REGAL ROAMER MARLOW BURKE (E)
One son selling and two beautiful heifers in calf to him, from Marlow & Rahbek. The heifers are by Hartwood Marlow Prince Alma Burke (VG-SMP) that increased production 119 lbs. fat on 424-lb. dam.

Samples of the breeding are described under the pictures, and we have selected many, many other outstanding bred heifers and cows from the best herds of the state. We're offering the best in the midwest.

AUCTIONEERS

Reuben Schwert — Harvey Swartz

PEDIGREES

Bob Melin

The sale will be financed by the Minnesota Sales Company.

GROVEHILL FOBES BEAUTY (Sells)
1st prize heifer calf, Jr. Ch., Mankato B W Show 1952. 1st and Jr. Ch., Minn. State Fair Junior Show 1952. Due in Dec. to "Ace," sire of 1952 All-American Jr. Yrlg. Consigned by Ralph P. O'Connell, Le Center, Minn.

For Catalogs Write: EDGAR UREVIG, Lewisville, Minnesota

American Princess 3331247, Selken Farms; 5—Kanstapan Dictator Piebe Princess 2703020, Kansas State Pen.

4 Year Old Cows (6 shown):
1—Springrock Don Goldie 3101490, Grover Meyer & Son; 2—Seluhm American Iowa Beauty 3491075, Paul Selken & Lee Dow; 3—Valla Vista Flicka Mercury 3079023, Phillips Bros.; 4—Edview Ormsby Piebe 3067806, Edward Kanning; 5—White Farms Burke Betty 3332767, White Farms.

3 Year Old Cows (9 shown):
1—Bollman Prince Pontiac Delight 3149963, Arthur Jensen; 2—Valla Vista Mary Beauty Posch 3138737, Phillips Bros.; 3—Carline Hilltop Lad Showgirl 3275697, J. W. Carlin; 4—Carlins Hilltop Lad Daisy 3272926, J. W. Carlin; 5—Seluhm Triune American 3493615, Selken Farms.

2 Year Old Cows (10 shown):
1—Springrock Mercedes Irene 3272-122, Grover Meyer & Son; 2—Seluhm Triune Glory 3616009, Selken Farms; 3—Valla Vista Mollie Mercury 341504, Phillips Bros.; 4—Carlins Hilltop Lad Jana 3260348, Tnn Carlin; White Farms Josie Mercedes 3500757, White & Smith.

Best Udder Cow Class (8 shown):
1—Bollman Prince Pontiac Delight 3149963, Arthur Jensen; 2—Springrock Don Goldie 3101490, Grover Meyer & Son; 3—Valla Vista Charity Maria Mercury 2826204, Phillips Bros.; 4—Valla Vista Mollie Mercury 3416504, Phillips Bros.; 5—Valla Vista Mary Beauty Posch 3138737, Phillips Bros.

Sr. and Grand Champion Female:
Valla Vista Bunny Marie Mercury 2647275, Phillips Bros.

Jr. Get of Sire (6 shown):
1—Get of Willowspring Prince Lad, J. W. Carlin; 2—Get of Seluhm Fobes Triune, Paul Selken; 3—Get of Springrock Don Lad, Grover Meyer & Son; 4—Get of Tidy Burke Hazelwooder, White & Smith; 5—Get of Heersche Carie Perfection, Phillips Bros.

Sr. Get of Sire (6 shown):
1—Get of Great Mercury Prince, Phillips Bros.; 2—Get of Seluhm Fobes Piebe, Selken Farms; 3—Get of Seluhm Fobes Triune, Selken Farms; 4—Get of Willowspring Prince Lad, J. W. Carlin; 5—Get of Regler Polkadot Triune Don, Grover Meyer & Son.

Produce of Dam (14 shown):
1—Produce of Marie Inka Sir Billy, Phillips Bros.; 2—Produce of Kanstapen Sunbeam Cheer, Kansas State Pen; 3—Produce of Valla Vista Q-T Macy, Phillips Bros.; 4—Produce of Seluhm Iowa Beauty, Selken Farms and Lee Dow; 5—Produce of Carlins Pabst Babe, J. W. Carlin.

3 Best Females (7 shown):
1—Phillips Bros.; 2—Phillips Bros.; 3—Selken Farms; 4—Grover Meyer and Son; 5—J. W. Carlin.

Dairy Herd (5 shown):
1—Grover Meyer & Son; 2—Phillips Bros.; 3—Selken Farms; 4—J. W. Carlin; 5—Northeast Kansas District.

District Herd:
1—East Central Kansas District; 2—Capitol District; 3—Northeast Kansas District.

Reported by RICHARD E. Nelson, National Fieldman

Sooner State Dairy Show

The Sooner State Dairy Show held at Enid, Oklahoma was down in numbers compared with last year but was a good representative show with 44 Holsteins shown by 12 adult exhibitors and 14 animals by 11 junior exhibitors. Dr. C. L. Rougeou of Lafayette, La. made the placings.

Adams Acres of Broken Arrow, Oklahoma took three of the four championships with Otis Reeves having the junior champion bull with his calf Reeves Hank Rag Apple Ross.

Taloga Crescent Beauty Ormsby the two year old bull from Adams Acres nosed out the three year old bull Rag Apple Ormsby Lottie shown by Harry Thomsen of Kingfisher for senior champion because of sounder feet and legs and showing a little more balance. A sudden lameness in the three year old on show day didn't enhance his possibilities. Thomsen showed the top junior yearling bull while Lester Kremeier had the top senior yearling.

Diane Tritomia Design from Adams Acres came back again this year as a repeat Grand Champion female. Though on the tail end of her lactation, her quality udder along with added size and dairyness put her over the 2nd aged cow, Elgindale Prilly Designer, who was the Grand Champion in the junior show and who was shown by Lou Gehrig White of Lawton. A close contender for Senior championship honors was the strong, good uddered, four year old, Onabank Triune Marice shown by John J. Steward of Edmund. Adams had the top three year old in Nancy Regal Gypsie and the top two year old in the extremely large Taloga Crescent Beauty Gracia.

In the heifer classes Dr. Rougeou went to the very straight, flashy short age calf from Adams for junior championship. This heifer, Taloga Crescent Beauty Amanda, born in December went over the senior yearling Taloga Crescent Karma owned by C. S. Huber, Jr. of Skiatook and the junior yearling Taloga Crescent Countess Dixie from Adams Acres because of her very desirable head, straight legs and strong loin.

Harry Thomsen of Kingfisher had the top junior get-of-sire on that of Rag Apple Ormsby Lottie, Adams Acres had the top Produce on that of Countess Carnation Chieftain and John J. Steward had the top Dairy Herd as well as the top two cows in the type and production class.

In the junior show Freddie Schneider topped the heifer calf class with Countess Rose while Jim Clower had the top Junior yearling with Princess Elsie. Leslie Grieb had the winning senior yearling on Shields Sovereign Gertrude and Lou Gehrig White had the champion with his aged cow Elgindale Prilly Designer.

Following is the complete list of exhibitors in the adult show: Harry Thomsen of Kingfisher; Dale Helt of Kingfisher; F. S. Glazier, Kenneth Glazier of Loyal; Gladys Turley of Britton Station; Adams Acres of Broken Arrow; John J. Steward of Edmund; John B. Steward of Oklahoma City; Guy Brehm of Edmund; C. S. Huber, Jr. of Skiatook; Whitaker State Home of Pryor; Earnest Jung of Elgin; Otis Reeves, Lester Kremeier.

Junior exhibitors are as follows: Otis Reeves; Freddie Schneider; Loren Watts; Wanda Moyan; Ralph Moyan; James Phillips; Jim Clower;

DIANE TRITOMIA DESIGN
First aged cow, senior and grand champion, Sooner State Dairy Show, Enid, Okla. Adams Acres, Broken Arrow, Okla.

TALOGA CRESCENT BEAUTY ORMSBY
First 2-yr-old bull, senior and grand champion Sooner State Dairy Show, Enid, Okla. Adams Acres, Broken Arrow, Okla.

Donna Davis; Leslie Grieb; Kenneth Glazier; Lou Gehrig White.

Following are the top three placings in each class.

Aged Bull: (1 shown-)
Rag Apple Ormsby Lottie, Harry Thomsen.

2 Year Old Bulls: (3 shown)
1. Taloga Crescent Beauty Ormsby, Adams Acres. 2. Ormsby Colantha Segis Aaggie, Gladys Turley. 3. Spring Rock Don Mike, F. S. Glazier.

Sr. Yearling Bulls: (1 shown)
Buster Carnation Ormsby, Lester Kremeier.

Jr. Yearling Bulls: (1 shown)
T-Bar Carnation Piebe, Harry Thomsen.

Bull Calf: (7 shown)
1. Reeves Hank Rag Apple Ross, Otis Reeves. 2. WHS Knollwood Chieftain, Whitaker State Home. 3. Admiral Polkadot Dick, Kenneth Glazier.

Jr. Champion Bull:
Reeves Hank Rag Apple Ross, Otis Reeves

Sr. and Grand Champion Bull:
Taloga Crescent Beauty Ormsby, Adams Acres

Heifer Calves: (10 shown)
1. Taloga Crescent Beauty Amanda, Adams Acres. 2. T-Bar Mystic Rag Apple, Harry Thomson. 3. Countess Rose, Freddie Schneider.

Jr. Yearling Heifers: (7 shown)
1. Taloga Crescent Countess Dixie, Adams Acres. 2. Taloga Crescent Beauty Maple, Adams Acres. 3. T-Bar Leedora Rag Apple, Harry Thomsen.

Sr. Yearling Heifers: (7 shown)
1. Taloga Crescent Karma, C. S. Huber, Jr. 2. Bollman Ormsby Burke Piebe, Whitaker State Home. 3. Lilly Transmittor Pride, John B. Steward.

Aged Cows: (5 shown)
1. Diane Tritomia Design, Adams Acres. 2. Elgin Dale Prilly Designer, Lou Gehrig White. 3. Pebble Beach Hilda, John J. Steward.

4-Year Old Cows: (2 shown)
1. Onabank Triune Marice, John J. Steward. 2. T-Bar Aaggie Segis Mystic, Harry Thomsen.

3 Year Old Cows: (3 shown)
1. Nancy Regal Gypsy, Adams Acres. 2. T-Bar Aaggie Segis Ormsby, Harry Thomsen. 3. Chieftain Wandaga, John J. Steward.

2 Year Old Cows: (5 shown)
1. Taloga Crescent Beauty Gracia, Adams Acres. 2. WHS King Pietertjeheena, Whitaker State Home. 3. Stewardvale Triune, John J. Steward.

Jr. Champion Female:
Taloga Crescent Beauty Amanda, Adams Acres.

Sr. and Grand Champion Female:
Diane Tritomia Design, Adams Acres

Type and Production Class:
Pebble Beach Hilda, John J. Steward Onabank Triune Marice, John J. Steward.

Jr. Get of Sire: (2 shown)
Get of Rag Apple Ormsby Lottie, Harry Thomsen. Get of EOH Progressor Madcap, Whitaker State Home.

Produce of Dam: (3 shown)
Produce of Countess Carnation Chieftain, Adams Acres. Produce of Skogman Aaggie Beauty Segis, Harry Thomsen. Whitaker State Home.

Dairy Herd: (2 shown)
John J. Steward. Harry Thomsen.

JR. DIVISION SHOW:

Heifer Calves:
Countess Rose, Freddie Schneider. Morgan Supreme Colantha, Ralph Morgan. Morgan Nela Jo Colantha Rock, Wanda Morgan.

Jr. Yearling Heifers:
Princess Elsie, Jim Clower. Dona Davis.

Sr. Yearling Heifers:
Shield Sovereign Gertrude, Leslie Grieb. Reeves Nellie Piebe Hank Duchess, Otis Reeves. Shields Sovereign Martha, James Phillips.

Cows 3 Years Old and Over:
Elgindale Prilly Designor, Lou Gehrig White, Beauty Farm Carnation Segis Dot, Kenneth Glazier Kelso Admiral Lucinda, Kenneth Glazier.

Reported by Richard E. Nelson, National Fieldman.

VIRGINIA DISASTER RECORD TOPPED

Editor, Holstein-Friesian World:

In your Aug. 15, 1953 herd sire issue you have an article headed Tragedy in Virginia. I would like to report our unhappy experience with lightning.

I don't recall the exact date, but it was the last Saturday before Memorial day in the spring of 1949.

During a heavy rain and electrical storm a single bolt of lightning struck a tin roof shelter shed in our corral. It knocked down over 100 head of producing cows. It killed 25 head instantly. The rest of them eventually got up and seemed to suffer no ill effects. It took the last of them nearly five hours to get up.

It was interesting to note that the cows that were out in the rain and were wet all recovered in a few minutes.

Leslie Dailey

Hillside Dairy
Pueblo, Colo.

An Easy One

Interviewer: "And to what do you attribute your success in life?"

Soap Magnate: "To clean living."

N. W. Pennsylvania Sale

MONDAY — OCTOBER 19

Fair Grounds — Meadville, Pa.

50 Registered Holsteins

Hand picked by Arthur W. Nesbitt, State Secretary and Field Man, with the assistance of the committee, of which Earl D. Rockwell is chairman.

Consignors Include

TERRACE FARM, Titusville, Pa.
Three junior yearling heifers, sired by Kyland Fobes Burke 16th, two from 500-lb. dams and all bred to Houckholme Re-Echo Champion, the $9,000 1261-lb. son of Fond Hope.

Also a senior yearling daughter of the same sire, bred to their Raven bull. And finally a May 1952 son of Pabst Regal Judy Ormsby from a good record daughter of Kyland Fobes Burke 16th, next dam a VG 820-lb. cow.

F. A. MARTIN & SONS, Conneautville, Pa.
Three young cows, all sired by Adequate Colantha Pontiac Posch and bred to Curtiss Candy bulls.

LYLE B. STEVENS, Meadville, Pa.
Two young cows with good DHIA records and due sale time by two leading Curtiss Candy bulls. Also an October 1952 bull calf, sired by Pabst Sir Regal Roburke Star from a dam with 642.9 lbs. fat in 305 days 2X.

JOHN W. WEIKAL, Saegerstown, Pa.
Two young cows of Canadian breeding fresh or springing by Canadian sires, one classified Very Good.

CHARLES & PEARL ALSDORF, Union City, Pa.
A 4-yr-old and a 2-yr-old both due at sale time.

MERLE JACKMAN, Corry, Pa.
A cow with 631.7 lbs. fat, 3.9%, as a junior 3-yr-old on 2X, many other good records, due in November; also a 3-yr-old due with second calf just before sale.

MERLE W. ONGLEY, Centerville, Pa.
A 400-lb. 3-yr-old daughter of Carnation Homestead Confident, due sale time; a heifer springing with first calf; and an April yearling bull by Rag Apple Dutchland Monogram B. and from a 441-lb. 3-yr-old 2X dam.

J. G. SHERROD & SON, Venango, Pa.
Two bred heifers, sired by Masterpiece Elmcroft and due sale time by Hartog Elmcroft Leader. Also a young cow making over 13,000 lbs. and springing by Masterpiece Elmcroft.

W. F. WHITE, Grove City, Pa.
Two 5-yr-old daughters of Spring Farm Lochinvar Nig, both with records over 400 lbs. at 2 yrs. 2X and both fresh or springing.

ELMER C. STEIN & SONS, Meadville, Pa.
A March 2-yr-old, springing with first calf.

H. DALE MUMFORD, Guys Mills, Pa.
A 4-yr-old daughter of Ormsby Posch Chieftain, due sale time by Curtiss Candy Dandy Mert.

Write for Information to

R. AUSTIN BACKUS, Sale Mgr. & Auct. Mexico, N. Y.

Going to town This Ye

All-Cana

Monday - Oct. 12

Royal Winter Fair Arena

Toronto, Ont.

WRITE FOR CATALOGUE
(Sending 50c for 1st Class Mailing)
to
L. E. FRANKLIN, Sale Mgr. and Auct.
R. R. 2, Brantford, Ont.

All-C
Hot

Sorry —

This photo held up in mails beyond final press time for this issue.

GLENAFTON ENVOY (Selling)
A February 1953 son of Glenafton Engraver (XXX) out of Glenafton Laurel Evelyn C. (VG), a Marksman daughter with 3y—365d—3X 20190 M. 4.08% 824 F.

ELMCROFT RAG APPLE SIGNOR (Selling)
An April 1953 son of Elmcroft Scepter from Elmcroft Dewdrop M. (*Ex), Reserve All-Canadian 100,000-lb. daughter of Montvic Monogram (XXX-Extra).

GRAHAVEN MILESTONE MONA (Selling)
2y—365d—2X 18539 M. 4.24% 787 F.
(Will be World Record When Qualified)
She is a daughter of Glenafton Milestone from an 867-lb. 4.3% 2X 3-yr-old dam and bred March 23 to Spring Farm Fond Hope. (XXX).

Herd Sire Prospects

GLENAFTON ENVOY (See picture)

A double grandson of Marksman, with an average for his 7 nearest dams of 22675 M. 4.08% 926 Fat.

ELMCROFT RAG APPLE SIGNOR (See picture)

A double grandson of Montvic Monogram (XXX-Extra), his dam and sire's dam both *Excellent cows.

EGLANTIERS IMPERIAL CESAR

An April son of Eglantiers Rag Apple Faforit (VG), with 6y—365d—3X 28463 M. 3.53% 1006 F., she's a daughter of Montvic Emperor Ajax (XXX) from Sprucehaven Farm Triumph (*Ex), Canadian Champion 3X producer with 1365 lbs. fat. His sire a grandson of Triumph and Montvic Meg Empress (*Ex) twice 1000 lb. cow.

AVALON RE-ECHO VOYAGEUR

A March bull calf from an *Excellent dam, Avalon Crusader Kathleen with three good 2X records in heifer form and on test again. The dam also sells. His sire, Lifloc Re-Echo Voyageur, is a son of Elmcroft Voyageur M. from the 1132-lb. 4-yr-old daughter of Re-Echo May Burke (*Ex) with 35314 M. 1261 Fat.

GRAND RANG MAJOR VENISE (Selling)
A September calf. Her dam made 30062 M. 3.53% 1061 F. at 11y 2X, and has just come back at 12 yrs. with over 25,000 M. and 900 F. to give her a 10-lactation total of about 177,800 M. 6350 F. 3.5%. Sire's dam with 26013 M. 928 F. at 11y 2X, has over 184,000 M. in 10 lactations.

ar in an All-Time Great
dian Sale

radian
ein Sale

Offerings Include:

Two *Excellent Cows
Two Sons and Three Daughters of *Excellent Cows.
Two World's Champions.
A Daughter of a World's Champion.
Many Other Notables.

The Strongest Offering of the Entire Series

OURVILLA PRINCESS PHYLLIS (Selling)
3y—365d—2X 22785 M. 4.45% 1015 Fat
(World Champion 3-yr-old for 2X fat)
A granddaughter of Sovereign, safe in calf to Gano Lochinvar Piebe.

A Few Female Offerings

C. R. R. ROYAL FAITH
A show senior yearling, out of Lilly Rag Apple Segis (*Ex), a grand champion show cow now headed for over 20,000 lbs. Sired by Seiling Wing Sovereign and bred to a son of an *Excellent 1069-lb. 2X producer.

SMITH HAVEN RAG APPLE RADIANT
A daughter of Montvic Rag Apple Achilles (XXX) with 14729 M. 4.77% 702 F. at 4y on 2X, due before sale to Glenafton Stamp.

CLAYBANK NORA SUPREME
A December calf by Roeland R. A. Silver Supreme and from an 801-lb. 2X 4-yr-old granddaughter of Achilles.

FARLAND WONDERFUL LADY
A 2-yr-old daughter of Farland Symbol from an *Excellent dam with 6y—365d—2X 20200 M. 4.59% 929 F. Bred to Eglantiers Rag Apple General.

RAYMONDALE FLORENCE RAG APPLE 2nd
A Sterling daughter from an Ajax dam with 4y—3X 18274 M. 4.33% 792 F., bred to Pond Gate Regal Ovation.

Others include two daughters of Spring Farm Fond Hope from Record dams, bred to a son of Abegweit Milady; a 4.2% daughter of Houckholme Sovereign, due sale time to Elmcroft Hartog Sulton; a 2-yr-old daughter of Rex Ideal Successor from a VG 18,000-lb. dam, bred to Amcana King Laddie; a Seiling Sovereign daughter from a 20,000-lb. VG dam due in December. Many more good ones, including some listed last time.

ORMICO SENATOR FAYNE (*Ex), (Selling)
2y—365d—3X 19870 M. 3.55% 706 Fat
A daughter of O.R.G. Senator Supreme, bred Jan. 3 to O.R.G. Senator Posch.

BOND HAVEN MASTERMARK JULIET (Selling)
Daughter of Bond Haven Rag Apple Mastermark from Bond Haven Rag Apple Juliet (VG) the four times 900-lb. daughter of Marksman. Bred May 14 to a son of Marksman from a dam that is promising 800 lbs. fat at 4 yrs. on 2X.

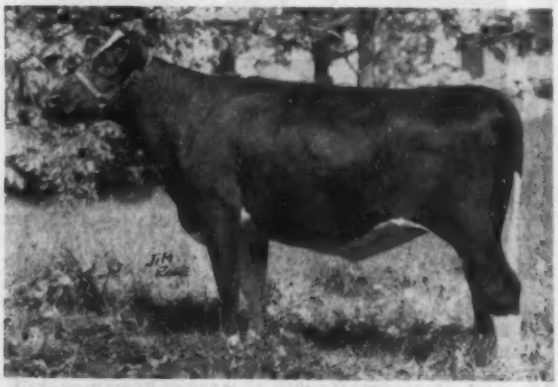

ELMCROFT SITA LOCHINVAR DUCHESS (Selling)
Daughter of Elmcroft Scepter (XXX) from Duchess of Elmcroft (*Ex), 978-lb. daughter of Montvic Lochinvar and Montvic Duchess Abbekerk (*Ex). Bred to Elmcroft Rag Apple Champion, son of the *Excellent 1019-lb. full sister to Lochinvar.

Glenafton to the All-Canadian

AT TORONTO – MONDAY, OCTOBER 19th

Three Foundation Animals

Bred For Type And Production

SIRE OF THE HEIFER CALF
Grandsire of the Bull and Senior Yearling

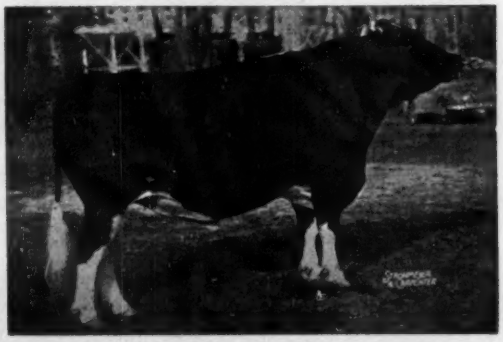

MONTVIC RAG APPLE MARKSMAN (XXX-Extra)
7 Times All-Canadian, 6 Times as Aged Bull
All-American Aged Bull 1947
Sire of 5 All-Canadian Gets of Sire

His 122 tested daughters have 295 records which average 16,956 M. 661 F. 3.90%. He has 28 daughters with 54 records from 800 to 1075 lbs. fat and 20 from 100,000 to 157,000 lbs. milk.

SIRE OF THE BULL AND SR. YEARLING HEIFER

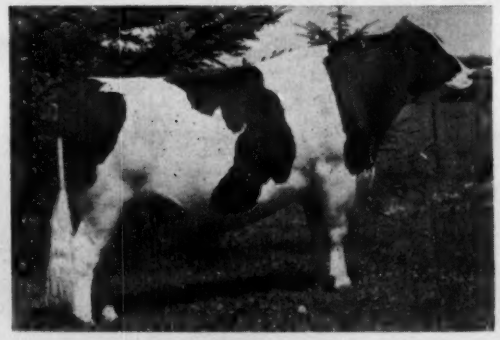

GLENAFTON ENGRAVER (XXX)

Member of the 1st Junior Get at the 1949 Royal and of the All-Canadian Get 1951, first Get at the Royal that year. He has sired the 1st Jr. Bull Calf and the 1st Jr. Heifer Calf at the 1951 Royal and the Hon. Mention All-Canadian Senior Yearling 1952. He is by Marksman and from Nancy Bonheur Kerk (Very Good) with 23,883 M. 914 F. 3.83% and a 6-lactation total of 110,094 M. 4295 F. 3.90%. Engraver's full sister, Glenafton Laurel Nancy (Very Good) produced 22,836 M. 970 F. 4.25% at 6y 3X.

A Bull Calf

GLENAFTON ENVOY — Born Feb. 27, 1953

His 7 nearest dams average

22672 Milk 926 Fat 4.08%

He is sired by Glenafton Engraver and is out of Glenafton Laurel Evelyn C. (Very Good), one of Marksman's most promising daughters, with Honor List production of 20,190 Milk, 824 Fat, 4.08% at 3 y 3X. Also with 664 Fat at 2y 3X. The next dam is a Very Good daughter of Montvic Posch Chieftain with 102,083 lbs. of 4.04% milk, including 20,667 Milk, 980 Fat, 4.74% at 6y 3X, she from a Gold Medal 23,478-lb. cow.

A Heifer Calf

GLENAFTON LAUREL H. MARGERY
Born September 29, 1952

Her 3 nearest dams average

22767 Milk 968 Fat 4.25%

She is sired by Marksman and out of Glenafton L. Holly Margery B. (Good Plus), an Honor List producer with 18,376 Milk, 827 Fat, 4.50% at 2y 3X, she by Rag Apple Talisman and out of Glenafton Laurel Margery (Very Good), a Marksman daughter with 20,718 Milk, 815 Fat, 3.93% at 7y 3X and a six-lactation total of over 100,000 lbs. milk.

A Senior Yearling Heifer

GLENAFTON H. BONHEUR DUTCHLAND
Born July 13, 1951

Her 3 nearest dams average

20228 Milk, 819 Fat, 4.05%

Bred March 12, 1953 to Rosafe Centurion, a son of Inka Supreme Reflection (XXX) and out of Glenvue Nettie Jemima (*Excellent), Grand Champion 1953 C.N.E. and with 24012 Milk, 873 Fat, 3.64% at 9y 3X and a six-lactation total of 111,669 Milk, 4175 Fat, 3.73%.

She is sired by Glenafton Engraver (XXX) and is out of Glenafton L. Holly Dutchland, a daughter of Talisman that was All-Canadian as Junior Yearling and Two-year-old and with 15,244 Milk, 726 Fat, 4.76% at 2y 3X. Next dam, Glenafton Laurel Dutchland, a Marksman daughter with 21,557 Milk, 818 Fat, 3.79% and a six-lactation total of 100,352 Milk, 3996 Fat, 3.98%.

Glenafton Farm

ACCREDITED AND VACCINATED

J. J. McCAGUE
Owner

MORT BUTCHERS
Herd Supt.

ALLISTON, ONT

Bond Haven to the All-Canadian

Three Beautiful Marksman Granddaughters

— SELLING —

BOND HAVEN MASTERMARK JULIET
Born Oct. 7, 1951

— HER DAM —

BOND HAVEN R. A. JULIET (VG)
Four times 900-lb. daughter of Marksman.

— SELLING —

BOND HAVEN MASTERMARK BETTY B.
Born Aug. 28, 1951

DAUGHTER SELLING

ROWSDALE R. A. SOVEREIGN (XXX)
Three times All-Canadian son of Sovereign.

1. BOND HAVEN MASTERMARK JULIET 983583
(See Picture)

A bred heifer, just turned two years old, due in February to Bond Haven Rag Apple Diplomat 238028, who is a son of Marksman from a VG Rowsdale daughter that is now headed for a 800-lb. 4-yr-old record on 2X.

Diplomat was first prize senior bull calf, junior and reserve grand champion at Simcoe B & W Day last year and will be heard from again this year. When his dam makes her 800-lb. record, she will complete a 3-generation group of VG 800-lb. cows.

Sire: Bond Haven Rag Apple Mastermark

Our son of Marksman from an 894-lb. 4.67% junior 2-yr-old daughter of Sovereign; she a full sister to our Rowsdale Rag Apple Sovereign bull.

Dam: Bond Haven Rag Apple Juliet (VG)

A four times 900-lb. daughter of Marksman that appears to be headed for over 1000 lbs. fat this time. One of the very greatest of the Marksman daughters. She has a daughter, Bond Haven Sovereign Joy (VG) with 3y—3X 22427 M. 3.70% 831 Fat, and is now making a good 2X record as a 4-yr-old.

This is without question one of the richest bred and most promising heifers we ever consigned to any sale.

2. BOND HAVEN MASTERMARK BETTY B. 968666
(See Picture)

Another two-year-old, due in February or early in March to our junior sire, Diplomat, described above.

(See above)
Sire: Bond Haven Rag Apple Mastermark

We will soon be able to announce a proving on Mastermark and it will be a good one.

Dam: Betty Rag Apple Korndyke

5y—365d—3X 23342 M. 3.7% 864 Fat

One of our finest daughters of Marksman, she has 108,308 lbs. milk in 6 lactations. The next dam has over 20,000 lbs. milk on 2X.

3. BOND HAVEN SOVEREIGN BURKE 817495
Born Nov. 12, 1948

2y 14815 M. 3.52% 521 Fat

Due again right after sale to "Royalmark," a son of Ravenglen Hartog Triune from a VG Rowsdale daughter with 22287 M. 4.18% 932 Fat.

Sire: Rowsdale Rag Apple Sovereign (XXX)
(See Picture)

Three times All-Canadian and siring great production and show type. Son of Sovereign from a 100,000-lb. 2X daughter of a 158,000-lb. 2X brood cow.

Dam: Bond Haven Rag Apple Burke

A Marksman daughter with records up to 637 lbs. fat, she a full sister to a VG 783-lb. 4-yr-old that is finishing a still larger record; the second dam a VG cow with 23425 M. 4.26% 998 Fat.

LOOK FOR ALL THREE AT THE ALL-CANADIAN, OCT. 15

Visit Our Herd Before the Sale if Possible

Bond Haven Farm

P. O.: Beeton, Ont.
Farm at Bond Head, Ont.

C. J. CERSWELL, Owner — **EARL WOODROW, Herdsman**

Grand Rang Farm to the All-Canadian

A Daughter of a 30,000-lb. 2x Producer

Dam: LISOTTE DE LA PRESENTATION (VG)
11y—365d—2X 30062 M. 3.53% 1061 F.
Just finished a 12-yr-old record of about 25,000 lbs. milk, 900 lbs. fat, to give her a total in 10 lactations, of about 177,800 lbs. milk, 6,350 lbs. fat and over 3.5% test.

Sire's Dam: FINETTE REINA TENSEN (VG)
11y—365d—2X 26013 M. 928 F.
This gives her a total in 10 lactations of over 184,000 lbs. milk with about 3.68% test.

Sire's Sire: "MONARQUE"
Honorable Mention for All-Canadian
His dam a VG 1009-lb. daughter of Pepine Rosette Tensen (*Ex), she a 140,000-lb. sister to Lisotte and Finette, all three daughters of Bijou Dad Tensen (Extra).

A BEAUTIFUL INDIVIDUAL
And with a Most Unusual Pedigree
For Sensational Lifetime Production

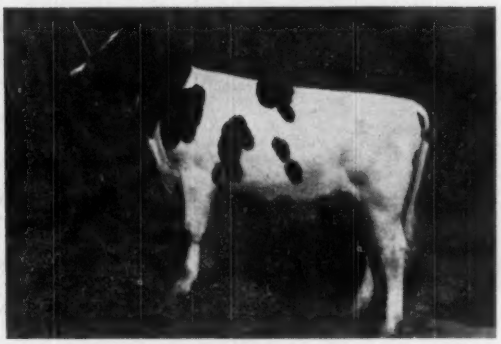

GRAND RANG MAJOR VENISE
Born Sept. 10, 1952
Her dam and sire's dam, with life records averaging over 180,000 lbs., are both daughters of Bijou Dad Tensen (Extra), the only sire in Canada to have four daughters with life records over 175,000 lbs. milk.

COME AND SEE HER AT THE ALL-CANADIAN SALE — OCT. 18

GRAND RANG FARM

Wm. Bousquet & Son
LaPresentation, Quebec

A Double Triumph, Triple Meg Bull

To the All-Canadian Sale

SPRUCEHAVEN FARM TRIUMPH
(*Ex)
9y—3X 31878 4.28% 1365

EGLANTIERS IMPERIAL CESAR — Born April 9, 1953
A son of Eglantiers Rag Apple Faforit (VG), with records up to 6y—3X 28463 M. 3.53% 1006 F., she a daughter of Sprucehaven Farm Triumph by Montvic Emperor Ajax (XXX), many times grand champion son of Meg by Ajax.

Sire: Eglantiers Triumph Imperial, who is a grandson of both Triumph and Meg. He is sired by a full brother to the 1006-lb. Faforit, Cesar's dam, and is from a daughter of Meg by Raymondale Yalta.

He gets 37½% of his inheritance from two crosses to Triumph, 31¼% from three crosses to Meg, 18¾% from two crosses to Ajax and 12½% from Yalta — that's 100% from these four famous animals.

All These Great Blood Lines
Along with Tremendous Production! ! !

- - -

MONTVIC MEG EMPRESS (*Ex)
Twice over 1000 lbs. fat

Also Consigning a Bred Heifer
EGLANTIERS TRIUMPH NINA — Born April 6, 1951
A daughter of Eglantiers Emperor Triumph, who is the son of Triumph by Montvic Emperor Ajax. Her dam is an Emperor Ajax daughter with 3y—3X 17531 M. 3.91% 685 F.

Bred April 6 to Eglantiers Triumph Imperial
The Sire of the Bull We are Consigning

Eglantiers Farm

H. L. GUILBERT, Owner, Vercheres, Quebec

A Top Prospect for the Royal

Selling in the All-Canadian Sale

FAIRFARM PERFECTION MYRA (Graded Very Good)

Show Record:—

Second prize milking 2-yr-old at the Royal 1951, beaten only by the All-American 2-yr-old of the year.

Third prize milking 3-yr-old at the Royal 1952, and had many friends for first place.

Second prize dry 4-yr-old at the C.N.E. 1953 and a great prospect for the Royal when she will be closer to calving.

Production Record:—

At 2y 365d 2X

12786 M. 3.59% 459 Fat

This year as a three-year-old she has over 14,500 lbs. milk in 305 days with tests running 3.6 to 3.7%.

Also Consigning —

GLENVUE FLO (Senior Yearling)

Another show prospect. Sire, A.B.C. Midnight Joe (XX), her dam is Glenvue Blondie Monogram (GP), with 2y-305d-2X 12960 M. 3.85% 499 F. and making a larger record this year, she a daughter of Elmcroft Voyageur M., the sire of Fond Hope.

Due in January to FOND HOPE

Here are two good foundation females and their calves by Fond Hope will be valuable property.

— Due Dec. 8 to FOND HOPE —

SPRING FARM FOND HOPE (XXX)
Three Times All-Canadian, Once Reserve

J. M. Fraser

Spring Farm, R.R. 3, Streetsville, Ont.

SUSQUEHANNA CO. (PA.) HOLSTEINS OUT FRONT

From State College, Pa. come the annual reports of seven of the eight DHIA groups operating in Susquehanna County. The eighth group report was not included with the others. The general average for the eight circuits is 9727 lbs. milk, 364.4 lbs. fat on 3970 cows.

Registered Holstein herds certainly made a proud showing, placing first in each of the seven Associations reported. Highest herd over all was the herd of Woodbourne Farms, Dimock Pa., with 33.75 registered Holsteins averaging 17,757 lbs. milk, 676.4 lbs. fat. Their top cow, Fayne Segis Ormsby Pietje 2657042 had 19,705 lbs. milk, 802.8 lbs. fat in 305 days.

Carl Hibbard, Springville, with 16.70 registered Holsteins, averaged 13,555 lbs. milk, 526.7 lbs. fat. These were the leaders in Western Susquehanna Co. No. 1 which was the high circuit of the county with an average of 10,465 lbs. milk, 401.6 lbs. fat on 658.61 cows. They have been going since 1928—the first group organized in the county.

Robert Smales, Springville, had the leading herd in the Nicholson circuit, and second high in the county with 14.32 registered Holsteins averaging 14,794 lbs. milk, 566.3 lbs. fat. His top cow, Mona Jewel Rag Apple 3060478, made 23,944 lbs. milk, 798 lbs. fat in 305 days.

In Susquehanna No. 3 unit Cecil E. Rose, New Milford was well out front with an average of 14,082 lbs. milk, 529.5 lbs. fat for 26.49 registered Holsteins. His top cow was the individual leader with 15,884 lbs. milk, 628.4 lbs. fat. Her name Anna Hartog Posch 3120422.

Other Association circuit leaders were:

Cordie Allen, Nicholson, (Gelatt-So. Gibson unit) 23.80 registered Holsteins averaging 12,843 lbs. milk, 472.8 lbs. fat. Edmund Stockholm, Montrose (Western Susquehanna No. 4) with 21.89 registered Holsteins averaging 12,987 lbs. milk, 472.4 lbs. fat.

Russel Dayton, Montrose (Choconut Valley) 29.59 registered and grade Holsteins averaging 12,779 lbs. milk, 467.1 lbs. fat. The top individual of the county was in this association. She was a purebred Holstein owned by G. E. Mead & Sons, Montrose with 20,799 lbs. milk, 968.1 lbs. fat in 305 days.

Frank Benio, Montrose (Western Susquehanna No. 2), 18.84 registered and grade Holsteins averaged 11,776 lbs. milk 423.2 lbs. fat.

It is this kind of dominance in production which is helping Pennsylvania to forge ahead so rapidly as a Holstein state.

Only Help Needed

Hank—"My brother wants me to help him with his income tax."

Dank—"But you can't read or write."

Hank—"He doesn't want me to read or write, he wants me to pay it."

To the All-Canadian

A daughter of **Roeland R. A. Silver Supreme,** whose dam and sire's dam are both *Excellent and both world champions on 2X milking.

The dam, a granddaughter of Achilles, has a record of 22,837 lbs. milk, 3.53%, 801 lbs. fat, and is now on test again and making her third 20,000-lb. record.

Just a baby calf but one that is backed by high production, good test and popular blood lines on both sides.

SEE HER AT TORONTO, OCT. 19

H. J. FRETZ & SONS

STEVENSVILLE, ONT.

A Page of Winning Groups

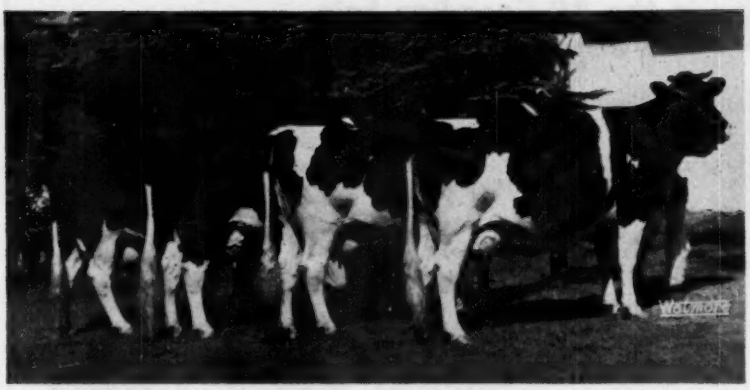

Get of PABST ROAMER

This grouping placed 1st at Minnesota State Fair for Pabst Farms, Oconomowoc, Wis.

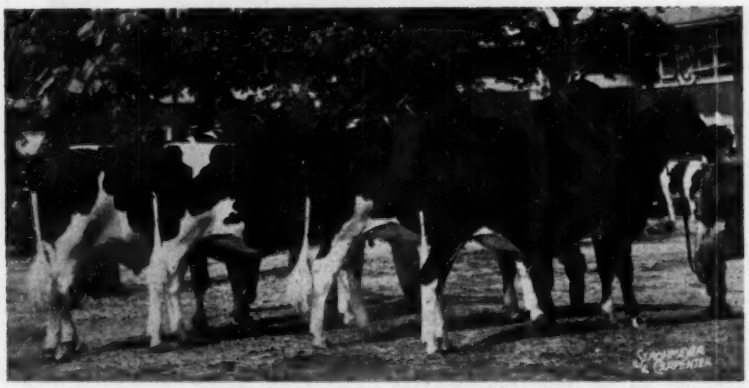

Get of SHANGHIGH EXEC DOUBLE BUD

First prize junior get of sire at Ohio State Fair for Chas. H. Lewis & Son, Hamiton, Ohio.

FIRST PRIZE DAIRY HERD AT OHIO

This blue ribbon group was exhibited by Martig Farms, Louisville, Ohio.

JEAN BUTLER

Exchange student from England, shown with her favorite cow at Pabst Farms, LaPrincess Margaret Pabst. Jean has just returned to England after a year's course at the U. of Wisconsin and a summer's work at Pabst Farms.

A SALUTE TO JEAN BUTLER

When Her Majesty's ship, the Queen Mary, started her early September east bound voyage, she had aboard a 22 year old English girl, Jean Butler—Jean was returning to her home near Kent, England after spending 17 months in the states as an exchange student. At the conclusion of her animal husbandry course at the University of Wisconsin, she spent the past summer as a "hired hand" at Pabst Farms, Oconomowoc, Wisconsin doing a regular man's work and finally helping with the Pabst show herd at both Wisconsin and Minnesota state fairs.

At the Minnesota state fair she did a most commendable job of showing individuals the sixth prize heifer calf and fifth prize aged cow. Her favorites among the Black and Whites at Pabst Farms were the 2600-lb. Pabst Burke Premier and the twice All-American, LaPrincess Margaret Pabst. Her pastime in the evenings at the farm was riding young August Pabst's mount, Fancy Free. Sylvest Weiler of Pabst Farms, in whose home she stayed this summer, praises Jean's industry and her genuine interest in her work.

At the midsummer Waukesha County Holstein breeders' meeting at Sunny Lea Farms Jean was one of the speakers on the program. This friendly, unpretentious girl returns to her father's herd of over 200 British Friesians and then resumes her studies at Studley, a girls' college near Canterbury where she majored in dairying. —F. C. B.

Golden Opportunity Sale

At Western Fair Grounds — London, Ont.

Thursday — October 15 — at 12:30 P. M.

Featuring Western Ontario's Choicest Breeding

60 Selected Females

A Junior yearling daughter of the 1163-lb. sire, Rex Ideal Successor, due in early January to the All-Canadian bull, Shore Count Rag Apple, pictured below. Also another daughter of the same sire from a daughter of an *Excellent 813-lb. dam, bred to Stonetown Master.

Two daughters of Pomona Sov-O-Gram, both bred to Marvelgram, a grandson of the world champion Milady. Both are from daughters of Montvic Commander.

A daughter of Inka Supreme Reflection (XXX) from a 609-lb. Seiling Posch Sovereign dam, bred to Bond Haven R. A. Paul.

Two VG Show Winners

Patsy Mercedes A. (VG), second prize dry 4-yr old at London Championship Show. By a grandson of Marksman, she will be freshening about sale time.

Beauty Monogram Showdown (VG), reserve champion at Perth B & W Day. She combines Monogram and Milady breeding and is from a 580-lb. dam. Two showy senior yearling heifers, bred to a son of Rockwood Rag Apple Remus (XXX). One from a VG dam with three records over 600 lbs. fat on 2X, the other from a GP dam with up to 605 lbs. fat.

Three Herd Sire Prospects

A son of Shore Count Rag Apple (see picture) out of Shore Flo Monogram (VG) with a record at 4y-2X of 18633 M. 3.63% 676 F. and headed for 22,000 lbs. this time. She is a daughter of Pomona Monogram (XXX), and All-Canadian bull, from a daughter of the twice grand champion, Armac Sir George Chieftain Posch. The bull is a January calf.

A son of Pomona Sov-O-Gram, who was an All-Canadian nominee and son of Sovereign from a 100,000-lb. daughter of Montvic Monogram. The dam, Pomona Monogram Pietje (VG), was a Royal prize winner and a member of the Reserve All-Canadian Monogram Get. She has six good records up to 643 lbs. fat, testing each year from 4.2 to 4.7%. Second dam a 751-lb. daughter of an 807-lb. cow.

A son of Amcana King Laddie who is by King Hartog Echo Mercedes and from Woodland Pabst Hengerveld Lady, both classified Excellent in the U. S. The dam is Pomona Colantha Abbekerk (VG), a 100,000-lb. daughter of Montvic Monogram (XXX-Extra) with four records over 700 lbs. fat.

For Catalogues, Write

GORDON AINSLEE — or — WILFRED JAMES

Currles, Ont. **R. 3, Sarnia, Ont.**

Joint Sale Managers

A DAUGHTER CONSIGNED

GLENAFTON ENCHANTER
The $17,100 son of Marksman from a 1200-lb and twice 1000-lb. daughter of Montvic Monogram. He was first prize Aged Bull at London 1953. One of his two-year-old daughters is selling.

HER DAUGHTER CONSIGNED

ORM. DUTCHLAND POSCH MAY (*Ex)
All-American and All-Canadian 4 yr-old 1946 and an Honor List Producer with 20162 M. 3.8% 766 F. Her VG daughter, by Montvic Commander, sells a 4-yr-old bred to Pomona Sov-O-Gram.

A SON CONSIGNED

SHORE COUNT RAG APPLE
All-Canadain Senior Yearling 1952, son of an *Excellent dam that had Honorable Mention for All-Canadian.

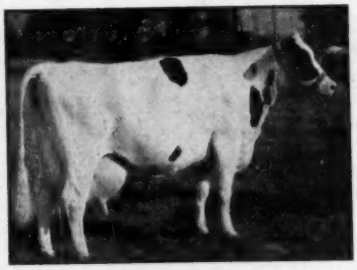

HALLROSE TRITOMIA BELLE (Ex.)

Our Progressor Son

HALLROSE HAZEL SLEIGH BELL 1089608 (VG)

He scored 86 points at just 3 years of age. His sire is Hallrose Progressor, Ex—Gold Medal. His dam the Excellent Hon. Men. All-American pictured, with 605 fat, 4.2%, 2X, 303d, her dam an 837-lb. VG daughter of a Gold Medal Sire.

Our two herd sires are each Preferred Pedigree bulls. We are raising only the bull calves that meet Selected or Preferred Pedigree requirements. Write for our bull list. Watch for our consignment to the November Ohio Breeders Sale.

R. H. Barr — Paul R. Barr

Ohio Carnations

BARR DAIRY INC.

3833 Martindale Road, N. E., Canton 4, Ohio

Ozark Empire Fair

The Holstein show at the Ozark Empire Fair at Springfield, Missouri brought out 65 animals with juniors exhibitors being in the majority among the 23 persons showing cattle. Prof. E. R. Berousek of Oklahoma A & M College at Stillwater made the placings.

Minnow Creek Eden ReGrand the mature bull owned by the Maplewood Breeders Service at Nixa, Missouri was the Grand Champion bull. Judge Berousek made him Senior Champion in a close descision over the two year old Taloga Crescent Beauty Ormsby from the Adams Acres Farm at Broken Arrow, Oklahoma. The Junior Champion Seluhm Triune Missouri Boy with his extremely smooth shoulders and straight top, was described as outstanding by Berousek. This junior yearling from the Selken Farm at Smithton, Missouri placed over the top calf shown by Juliette Williams of Springfield and the senior yearling shown by Maplewood Breeders Service of Nixa.

Ormsby Tessie Homestead from Adams Acres was the Senior and Grand Champion cow being described by Judge Berousek as an outstanding top in the aged cow class as well as a rather easy champion. She excelled her nearest contender, the top three year old Dibble Crescent Admiral Rena in size, depth of rib and width of chest. The three year old also from Adams Acres was a remarkably smooth strong cow and placed third in the udder class under Selkens 2nd place aged cow and the champion who was first. Adams had the top year old in the massive Taloga Crescent Beauty Gracia while Selkens topped the four year old class with the very dairy Seluhm American Dark Beauty.

Seluhm American Venus from the Selken Farms at Smithton was the top junior yearling and Junior Champion female. This nice heifer, out for the first time, was given advantage by Judge Berousek in having more desirable legs and a stronger chest than the top senior yearling and smoother shoulders than the top calf. The senior yearling was Taloga Crescent Beauty Pabst from Adams Acres and the top calf was Seluhm American Boon from the Selken Farm.

Paul and Ernest Selken dominated the group classes taking all the blues. Their advantage came with the milking cows in the three best female group and Produce of dam with the extreme dairy character in dairy herd class.

Following is the complete list of exhibitors:

Adams Acres of Broken Arrow, Okla.; Paul and Ernest Selken of Smithton, Missouri; Plank, Plank and Selken of Garden City; Floyd McLean and Lloyd McLean and Mrs. Frank McLean of Seymour; Maplewood Breeders Service of Nixa; Donnie Farmer of Fairgrove; Lee Levi of Stockton; Allen McCrockey of Republic; Jerry Estes of Rogersville; Sam Williams of Springfield; Juliette Williams of Springfield; Edward Steele of Butler; John Engart of Willard; Jimmie Freeman of Sparta; Jack Harris of Mt Vernon; Marvin Grier of Rogersville; Bob Wheeler of Ozark; Patsy Wheeler of Ozark; Sue Howard of Brookline; Lloyd Fishburn of

ORMSBY TESSIE HOMESTEAD (E)
Senior and grand champion and winner of best udder class at Ozark Empire Fair, Springfield, Mo. Owned by Adams Acres, Broken Arrow, Oklahoma.

SUTTEN OAKS SEXTON CLAREMONT
4½y 2X 305d 735 F. 4.5%
New California state record made at Adohr Farms where she was sold at $4600—her full sister brought $4100. Their dam a famous show cow with 701 F. 2X.

SUTTEN OAKS VAR MONTY

OUR JUNIOR HERD SIRE HAS FOR HIS DAM (left) AND SIRE (right) THE TWO TOPS OF THE SUTTEN OAKS DISPERSAL.

His dam is the California state record sr. 4-yr.-old on 2X for 305 ds.

We liked Sutten Oaks Var Monty as a calf and he is developing into a grand two-year-old, (we purchased him just before the Sutten Oaks dispersal).

DUNLOGGIN STRATHVAR
Highest selling animal in 1951 at $7,000 to Johnson and Schmidt of California. Son of Lochinvar from the 996-lb. Ex. "Mistress Ruth." Sire of Sutten Oaks Var Monty.

We now have 12 daughters of Sutten Oaks Var Monty and they are from our top cows—and these calves are "tops."

Naches Holstein Farm

CLAYTON F. ALLARD, ROUTE 8 YAKIMA, WASH.

Springfield and Jack Edel of Strafford.

Following are the top five placings in each class:

Bull Calf: (8 shown)
1. Vanguard Typester Larry 1197590, Juliette Williams, Springfield. 2. Seluhm Homestead Fobes 1195542, Paul Selken Farms, Smithton. 3. Zamada Dena Model Nig 1203515, Sam Williams, Springfield. 4. Seluhm American Fireball 1201644, Jimmie Freeman, Sparta. 5. Pietertje Jack Rex 1197213, Juliette Williams, Springfield.

Jr. Yearling Bulls: (3 shown)
1. Seluhm Triune Missouri Boy 118-1947, Paul Selken Farms. 2. Seluhm King American Beauty 1171101, Paul Selken Farms. 3. Hoosier Hill Pabst King 1190850, Mrs. Frank McLean.

Sr. Yearling Bulls: (5 shown)
1. Ben-Roo Elmvic Cavalier 1152060, Maplewood Breeders Service, Nixa. 2. Seluhm Skybull 1171550, Paul Selken Farms. 3. Hoosier Hill Pabst Admiral 1165429, Mrs. Frank McLean. 4. Sanatorian Aggie Nuggett 1178588, Jack Harris, Mt. Vernon. 5. Ormsby Segis Chieftain Fobes 1186707, Marvin Grier.

Bull 2-yrs. under 3 yrs.: (4 shown)
1. Taloga Crescent Beauty Ormsby 1135057, Adams Acres, Broken Arrow. 2. Seluhm Triune Buckshot 1172543, Paul Selken Farms. 3. Danforth Ormsby Aggie Boy, Bob Wheeler, Ozark. 4. Hoosier Hill Pabst Bessie Wing 115-7372, Mrs. Frank McLean.

Bulls 3 yrs. and over: (2 shown)
1. Minnow Creek Eden ReGrand 100-1512, Maplewood Breeders Service. 2. Seluhm Fobes Triune 1064596, Paul Selken Farms.

Jr. Champion Bull:
Seluhm Triune Missouri Boy, Paul Selken Farms.

Sr. Champion Bull:
Minnow Creek Eden ReGrand, Maplewood Breeders Service.

Grand Champion Bull:
Minnow Creek Eden ReGrand, Maplewood Breeders Service.

Heifer Calf: (8 shown)
1. Seluhm American Boon 3656360, Paul Selken Farms. 2. Seluhm Piebe Fobes Triune 3582053, Marvin Grier. 3. Taloga Crescent Beauty Amanda 136-47393, Adams Acres. 4. Unnamed Entry, Donnie Farmer, Fairgrove. 5. Robthom Patracia Aaggie Segis 3482938, Lee Levi, Stockton

Jr. Yearling Heifers: (8 shown)
1. Seluhm American Venus 3651234, Paul Selken Farms. 2. Taloga Crescent Countess Dixie 3500744, Adams Acres. 3. Seluhm Triune Lassie, Paul Selken. 4. Greta Pietertje Posch 3500386, Sam Williams. 5. Elsie Sunslope Ormsby 3688761, Edward Steel, Butler.

Sr. Yearling Heifers: (8 shown)
1. Taloga Crescent Beauty Pabst 3430049, Adams Acres. 2. Seluhm American Blacky 3560337, Paul Selken Farms. 3. Seluhm Triune American Lady 3492056, Julliette Williams 4. Seluhm Fobes Pride Ann 3443391, Plank, Plank and Selken 5. Betty Colantha Kindelk 3703235, Edward Steel, Butler.

2 yr. old cows: (6 shown)
1. Taloga Crescent Beauty Gracia 3275256, Adams Acres. 2. Seluhm Triune Glory 3616009, Paul Selken Farms. 3. Alguas Ormsby Betty 3314109, Jack Harris, Mt. Vernon. 4. Entry Patsy Wheeler, Ozark. 5. Entry, Julliette Williams, Springfield.

3 yr old cows: (5 shown)
1. Dibble Crescent Admiral Rena 3168169, Adams Acres. 2. Jessie Colantha Fobes 3560062, Edward Steel, Butler. 3. Seluhm American Beauty 4th 3120266, Floyd McLean 4. Seluhm Triune American 3493615, Paul Selken Farms. 5. Taloga Dixie Crescent Beauty 3267425, Adams Acres.

4 year old cows: (4 shown)
1. Seluhm American Dark Beauty 354471, Paul Selken. 2. Transmitter Lass Kate 3027034, Marvin Grier, 3. Korndyke Bollman Hazel 3111229, Jack Edel, Strafford, Mrs. Frank McLean.

Aged Cows: (6 shown)
1. Ormsby Tessie Homestead 2771276, Adams Acres. 2. Seluhm American Princess 3331247, Paul Selken. 3. Pond Gate Famous Gretchen 2878335, Mrs. Frank McLean. 4. Mo. Ormsby Achievness Ennuine 2672596, Jack Edel 5. Seluhm Piebe Johanna Fobes 2486317, Juliette Williams.

Jr. Champion
Seluhm American Venus, Paul Selken

Sr. Champion
Adams Acres, Ormsby Tessie Homestead

Grand Champion
Adams Acres, Ormsby Tessie Homestead.

Best Udder Class: (6 shown)
1. Ormsby Tessie Homestead 2771276, Adams Acres. 2. Seluhm American Princess 3331247, Paul Selken Farms. 3. Dibble Crescent Admiral Rena 316-8169, Adams Acres, Mrs. Frank McLean, Adams Acres.

3 Best Females: (3 shown)
1. Paul Selken, 2. Adams Acres, 3. Edward Steel.

Sr. Get of Sire: (2 shown)
1. Get of Seluhm Fobes Piebe, Paul Selken. 2. Get of Seluhm Fobes Triune, Plank, Plank and Selken.

Jr. Get of Sire: (3 shown)
1. Seluhm Fobes Piebe, Paul Selken. 2. Get of Seluhm Fobes Triune, Plank, Plank and Selken. 3. Hoosier Hill Pabst Admiral, Mrs. Frank McLean.

Produce of Dam: (4 shown)
1. Paul Selken, 2. Plank and Plank Farms. 3. Adams Acres. 4. Edward Steel.

Reported by Richard E. Nelson, National Fieldman.

PACIFIC NATIONAL EXHIBITION

Holsteins made a strong showing at the Pacific National Exhibition, Vancouver, B. C., the ribbons being placed August 28-29 by Prof. R. E. Erb, Pullman, Wash. There were 144 head forward, all from British Columbia exhibitors, and complete exhibits were made by the three best known herds of the Province: Colony Farms, Essondale; J. Grauer & Sons Ltd., Sea Island and Richmond Farms, Steveston. These three herds accounted for all of the first places but two. Grauer led in first prizes with a total of ten, including the junior champion bull and also had eight seconds and four thirds. This herd was very strong in the groups. Richmond Farms had nine first, six seconds and seven third places, including also the senior and grand champion bull and reserve grand champion female and the junior champion female. The male champion was Gilmore Segis Victor, the winning three old bull.

Colony had five firsts five seconds and nine thirds and exhibited the grand champion cow. the winner being Colony Miranda Ena, Richmond taking the reserve grand honors on their winning dry three-year-old, Gilmore Thelma Beets V. E.

G. E. McKay, Vancouver broke through the big three to win first in a class of 13 dry two-year-old heifers and the B. C. Artificial Insemination Center at Milner exhibited the first prize Aged Bull and reserve grand champion bull, Frasea Vrouka

ANNUAL IOWA STATE SALE

SELLING AT IOWA STATE FAIR GROUNDS SALE PAVILION IN

DES MOINES, IOWA

WEDNESDAY — OCTOBER — 21

70 OF IOWA'S BEST CATTLE —

Consigned by 35 of Iowa's leading breeders who are willing to sell from the top half of their herds.

30 two-year-old heifers, expect all to be close springers. All from record dams.
25 young cows, fresh or springing. Most with records from 350 to 600 F.
5 service age bulls, the best to be found in the State. Popular breeding. High record dams.
10 heifers, from baby calves to bred yearlings, some 4-H and F.F.A. prospects.

THIS REGAL SON SELLS

PABST RELANTHUS
Selling
Born: October 23, 1952
Son of "Regal" from an 815. F dam. Consigned by Fair Acres Farms.

A FEW OF THE FEATURES

Fair Acres are dispersing and selling their entire group purchased in the National Convention Sale at St. Paul, June, 1953. It includes a "Regal" son and 4 outstanding 2-yr-old heifers, one from Fleet Wings, her 7 nearest dams ave. 727. F; one by "Wonder Var" from a 848. F 4.1% daughter of Lauxmaster; a double granddaughter of Lashbrook Salo Pearl "Ex", lifetime 4.2% with 751. F 2X; another granddaughter of "Regal" from Minn: State Prison Farm.

Francis Winslow consigns a 2-yr-old daughter of Pabst Burke Tritomia Don "Ex" son of "Burke", from a 3 times Iowa Champion daughter of Pabst Burke Breeze.

Lawrence Mark & Son of Council Bluffs sell a 5-yr-old cow with 440. F in 305d. She has 4 crosses of Rock River Hengerveld Al.

ManCryCo Farms, Manning have listed their Jr. Champion heifer at the 1953 Nebraska State Fair. A daughter of Gilkey Banner Trixie and due sale time to the $4000. "Gallant", son of Roamer.

Junglings' Clover Run Farm will sell a sister to Lola Alcartra Tritomia, All-Iowa's 1st 2-yr-old, 1952 and 5th at Waterloo.

Millers of Clarion are offering a 2-yr-old daughter of the Iowa State Fair Grand Champion 1950, the noted show and brood cow purchased in the Rehder Sale, Mt. Pleasant Dictator Rebecca.

Art Gerlach consigns a 2-yr-old finishing over 500. fat 2X. Her dam is a daughter of "Roamer."

THE BULLS

— Two Sons of PABST REGAL —

PABST BURKE TRITOMIA DON "Ex"
His 2-yr-old daughter consigned by Francis Winslow.

One from Fair Acres Farms of Webster City. His 7 nearest dams ave. 784. fat 3.89%. His dam, Pabst Pride Colanthus "VG", is a double granddaughter of Carnation Sensation. She has 815. F 3.9% at 10 yrs., is dam of 4th. "Produce" Wisconsin, 1951.

The other "Regal" son is a 2-yr-old from Linnwood Plebe K. 700. fat at 8 yrs. She was top cow in Jorgenson Dispersal.

A yearling son of "Weber Hazelwood Burke Raven" from C. H. Miller & Son. His dam Ecklora Sally George Elenore, "VG" at 2 yrs. is a "Burke" granddaughter with 712. F at 3 yrs. She was 4 times Dist. B & W Champion.

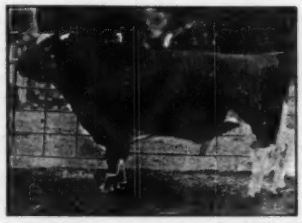

WEBER HAZELWOOD BURKE RAVEN
"Excellent" "Gold Medal"
C. H. Miler & Son sell a Yrlg. son by him from a 2-yr-old "Burke" granddaughter with 712. F 2X at 3 yrs.

All With Vaccination Certificates or T. B. and Bang's Health Charts

ART GERLACH, Chairman Sale Committee — **ST. ANSGAR, IOWA**

WRITE FOR CATALOG —

Iowa Holstein Breeders Association

1936 Hawthorne Ave. Waterloo, Iowa

A Son of Raven from Our Favorite Cow

SELLS IN THE

Iowa Holstein Association Sale — Des Moines — October 21

— HIS DAM —

ECKLORA SALLY GEORGE ELENORE (VG)

Fat 365d (HIR) 3y 727.0
Milk (3.8%) 18895.0
(Iowa State record)

She has a 2yr-old record of 603 F. and 566 F. 4 yrs. with over 2000 lbs. F. in her 1st 3 lactations.

She is a daughter of Kyland Fobes Burke ("George") and her dam is a double granddaughter of Posch Ormsby Fobes 11th, by his best son, "Aspirant."

This calf is Typlus X-Ray Burke—he was born August 20, 1952, is dark in color.

He was 4th at 1953 district show and Nor. Ia. Fair; his maternal sister was Jr. Champion at both shows and his brother, our junior sire, was Jr. Champion at Nor. Iowa.

— HIS SIRE —

WEBER HAZELWOOD BURKE RAVEN (EX-GM)
One of the main herd sires at Pabst Farms. Three crosses to Burke.

His dam has been Grand Champion 3 times at our district show, winning her class 5 yrs. in a row starting as a sr. yrlg. Second at All-Iowa 3- yrs., placed high at the state fair, has been winner of best udder class.

This calf has four crosses to Burke.

C. H. and MORRIS MILLER

— TYPLUS HERD —

CLARION -:- IOWA

A Winner TO THE Iowa State Sale

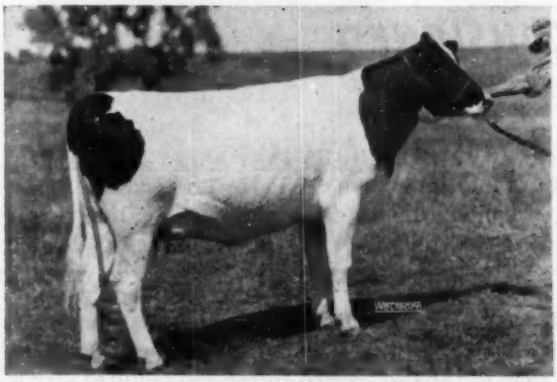

MANCRYCO GOVERNOR PRIDE NANCY
Jr. Champion — 1953 Nebraska State Fair

ManCryCo Governor Pride Nancy is bred to Pabst Roamer Gallant. Don't miss her at Des Moines on October 21.

← THE JUNIOR CHAMPION 1953 NEBRASKA STATE FAIR

WHERE SHE WAS FIRST PRIZE SENIOR YEARLING

She was born July 5, 1951

HER SIRE:

Gilkey Banner Trixie

Proven son of Pabst Burke Banner.

HER DAM:

ManCryCo Governor O. D. Manager

A daughter of the Gold Medal, Carnation Governor Homestead Inka with a 2-yr-old record of 492.8 F., 4.3%, 11,455 M., A. R.

ManCryCo Farms

MANNING —:— IOWA

ROCKCREST Farms

ELKADER, IOWA

PABST BURKE PIEBE TRITOMIA 963902
"Very Good" "Gold Medal"
Plus Proven

USDA 12 prs. . . +112 f. on 475 lb. dams
HIR 9 prs. . . . . +107 f. on 431 lb. dams

1st Sr. Yrlg. & Gr. Champ. Dist. B & W Show, 1947. 1st 2-yr-old Dist. & All-Iowa B & W Show, 1948.

Many daughters finishing with 500 to 700 F. at 2 and 3 yrs.
23 DHIA daus. aver.: 16221M 562F 3.5%.

CONSIGNS TO THE IOWA STATE SALE — DES MOINES

WEDNESDAY — OCTOBER 21

THIS HANDSOME BURKE GRANDSON

ROCKCREST BURKE CAPTAIN

Son of PABST BURKE PIEBE TRITOMIA
Our Gold Medal Son of Burke

The dam of Rockcrest Burke Captain is Oakadell Betty Lyons a "repeater" from our Destiny family.

Her records are as follows, all on 2X:

2y 4m	359d	HIR	12809 M	4.1%	524.6 F
3y 5m	300d	HIR	14706 M	4.0%	587.3 F
4y 6m	306d	HIR	16868 M	4.0%	682.0 F
5y 6m	305d	AR	16004 M	3.9%	624.1 F
6y 7m	272d	HIR	13616 M	4.1%	557.5 F

and freshened at the age of 7y 7m, going as strong as ever. Her dam (Betty) is now 12 years old and has well over 100,000 lbs. milk and is due October 2nd. The dam of BETTY WAS DESTINY—in 9 lactations on DHIA 2669d 2X 87,187M 3.5% 3068F.

Captain is an outstanding young sire, good type, dark in color. We feel he is the best young sire we have ever offered at Public Sale and he can stand checking from every point.

ALSO CONSIGNED

His Daughter Sells

PABST ROBURKE PIEBE TRITOMIA
Son of Pabst Roamer from Pabst Burke Piebe, 630-lb. 2-yr-old Burke daughter out of Piebe Ormsby Skylark with 759.5 F.

His dam now on test at Pabst Farms, his full sister, VG, with 606 F., 3 yrs.

PRINCESS ORMSBY FOBES INTENSITY, VG, a beautiful granddaughter of Sir Pride Transmitter. She is an exceptionally large cow the type you like to see. She is due October 6 to the service of the Gold Medal sire, Governor Pride Transmitter.

B FARMS RADKE ROAMER, a daughter of the sire pictured at the left. She is due November 29 to the services of the Gold Medal Burke son pictured above, Pabst Burke Piebe Tritomia, the sire of "Captain."

INSPECT THESE AT DES MOINES — OCTOBER 21

A. J. JOHNSON OWNER ELKADER, IOWA

His Daughter Sells

PABST BURKE TRITOMIA DON

Dorcis Holstein Farm

DORCIS BURKE DON-A-BELL is going to the

IOWA STATE SALE — DES MOINES — OCT. 21

She is a daughter of Pabst Burke Tritomia Don (left) Harvey Nelson's great Burke son. "Don-A-Bell" is from a Breeze daughter that was champion 4-H heifer at the Grundy County fair in 1948-49-50.

We are also consigning a 500-lb. GP cow and a 3-yr-old daughter of a VG 500-lb. cow. Here is an opportunity to buy some well bred foundation animals.

If you are interested in a bull of Burke breeding, pay us a visit—we have them from baby calves to service age.

FRANCIS WINSLOW — GRUNDY CENTER, IOWA

IOWA Holsteins

GERART BESS POLLY BESSIE (VG)
2X records to 787 F.

Gerart Bess Polly Bessie, pictured at the left, is the dam of **GERART BESS LOCHINVAR PRINCE,** our son of Dunloggin Lochinvar Prince that has won **first place in Iowa 1953 Meritorious Proven Sire Contest.**

Seven daughters ave. 14,536 M., 604 F—4.2%—(M.E.-2X) an increase of 2610 M. and 147 F.

Service age bulls from "Prince" up to 729 F.—2X records for sale, also several of his daughters due this fall.

WATCH FOR OUR STATE SALE CONSIGNMENT—

Selling a 3-yr-old with 503 F.—2X—2 yrs. Her dam a daughter of Pabst Roamer with 605 F. at 3 yrs.—2X; next dam, two records over 728 F.—2X.

H. T. Records Classified 3 times Progressive Breeder

GERART HOLSTEINS

ARTHUR GERLACH — ST. ANSGAR, IOWA

VAN BAVEL WONDER BOY
Son of Ex.—Allfame Jewelcrest Cascader with 1114 F., 6y., 1048 F. 4½y and 899 F. 3 yrs.

THREE (3) REASONS

Why we hope for heifer calves from the first two daughters of Van Bavel Wonder Boy to freshen.

1—The oldest maternal sister of "Wonder Boy" has completed a 323d record of 642 F., 3.9%—AR—3X—4y. His only paternal sister on AR also has completed a good 2-yr-old record, 4%.

2—These heifers are bred to Carnation Progressor Rainier, son of Hallrose Progressor (Ex-GM) out of a Governor daughter with 916 F., 4.3%—295d—3X (she has two full sisters with 1108 and 1014 F.) next dam 1067 F. "Rainier's" full sister classified VG at 2 yrs. and made 671 F. 3.9%—2y.

3—These heifers are from daughters of Colfax Carnation Madcap, our former herd sire. They are due mid-October.

IF THESE CALVES ARE BULLS THEY WILL BE FOR SALE
For information, write

IOWA Holsteins

J. P. RASMUSSEN & SON

Maynard Iowa

READING PA. FAIR

With the Pennsylvania Farm Show, which comes in January, as the only state-wide exhibition in Pennsylvania, their larger county fairs assume unusual importance. The Reading Fair is one of these.

For the Holstein Show this year there were entries from eight exhibitors placed by George W. Snyder, St. Johns, Pa., pinch-hitting for P. B. Misner, who had been scheduled to judge this show.

The old established and well known herd of Hubert Miller, Myerstown, Pa. was out in biggest numbers, and was far out in front in total winnings. These included 13 firsts, four seconds and five thirds, senior and grand champion female and junior champion bull. The grand champion cow was his Greenwood Helbon Posch 2584693. His winning Get-of-Sire was by Greenwood Tidy Ovation and the junior champion bull and first prize this bull.

Grand champion bull was Miller Acres King Kay, a son of Creston Rag Apple King, exhibited by Adam Fernsler, Lebanon, Pa. The junior champion was the winning senior yearling heifer exhibited by Sandra Weiss, the identity not given in the marked catalog. The first prize heifer calf was a daughter of Hillmac Sovereign, exhibited by George Rutt, Stevens, Pa.

Another veteran breeder of the area, Frank Fernsler of Lebanon, Pa. had the winning three-year-old with Ferndale R V R Dunloggin, representing his breeding for generations. The Fernsler entries were close contenders in most classes in which they competed.

Another exhibitor whose animals were well up in the money throughout was David M. Ressler, Myerstown, Pa., who scored in second place no less than six times.

NEW JERSEY STATE SALE

FRIDAY — OCTOBER 16

FAIR GROUNDS — TRENTON, N. J.

65 Registered Holsteins

Hand Picked by the Committee — WILLIAM PHILLIPS, Chairman, Milford, N. J.
T. B. ACCREDITED — BANG'S CERTIFIED — MOSTLY CALFHOOD VACCINATED

7 Herd Sire Prospects

1. GLENELG AMBASSADOR
Born July 29, 1950
Son of Newmont Aristocrat 10th (VG), he a proven 630-lb son of Newmont Aristocrat (Ex-GM). Dam, Newmont May Belle, has in 7 lactations 101,451 lbs. milk, 4% 4062 lbs. fat, with an AR record at 12y10m of 16897 M. 4.1% 698.2 F. **Anderson Fowler, Peapack, N. J. and N. J. Exp. Station**

2. MEL-ETTA REGAL ORMSBY WHITEY
Born Oct. 23, 1951
Son of Pabst Regal (Ex-GM) from a dam with a 2X record at 4 yrs. of 15520 M. 4.18% 649 F. in DHIA and an average in her first four lactations, 4th one incomplete—of 547 lbs. fat with an average test of almost 4.3%.
Melvin T. Patrick, Bridgeton, N. J.

3. SVF JOHAN RAG APPLE SUPREME
Born Aug. 18, 1952
Son of High Supreme Lochinvar (VG), who has a 572-lb 2X dam and a 900-lb 2X maternal sister. His dam made 500 F. at 2y 2X and has since come back with 572 F. at 4½y 2X. This calf was a prize winner at N. J. State B & W Show.
Sunny Vale Farms, Lafayette, N. J.

4. MODELYNE ROAMER AUTOCRAT 4th
Born Jan. 2, 1953
Son of Modelyne Roamer Autocrat, Reserve All-American Senior Yearling Bull 1952. His VG dam made at 3y 2X 14004 M. 4.2% 583.8 F.
J. Irving Stryker, Neshanic, N. J.

5. HILLSBORO DANDY PREMIER
Born June 28, 1952
Son of Benton Dandy Sweet Design, plus proven son of Dunloggin Design (Ex-GM) from an Excellent 703-lb 2X dam. His dam, Hillsboro Premier (VG) with 537 F. 4.1% at 4y 2X, is a daughter of Bellevue Ormsby Pontiac from a 542-lb 4.1% 2X dam.
Peter P. Van Nuys & Son, Belle Mead, N. J.

6. STONY CREST TRAILBLAZER
Born Sept. 10, 1952
Sixth prize bull calf at N. J. State B & W Show. Son of the well known "H-71" at Clinton Breeding Station, he by Trailblazer. Dam has 400 F. at 2y 2X and second dam has 2X records up to 516 F.
Stony Crest Farms, Flemington, N. J.

7. MAPLE LANE LOCHINVAR RAG APPLE
Born March 8, 1953
Son of Osborndale Sir Ormsby Lochinvar, a plus-proven 770-lb son of Montvic Lochinvar. His dam is a Trailblazer daughter with 2X records up to 604 lbs. fat and pilong up a fine life record.

Female Consignments

SUNNY VALE FARMS, Lafayette, N. J.
Four bred heifers, all sired by High Supreme Lochinvar from record dams and all bred to a son of Spring Farm Fond Hope from a dam with four 2X records at 2, 3, 4 and 6 yrs. averaging over 600 lbs. fat with close to 3.9%.

PETER P. VAN NUYS & SON, Belle Mead, N. J.
Two bred heifers, a Trailblazer daughter that will be fresh with 1st calf and a daughter of Shaws Malcolm Dauntless Tutts that is due two days after sale. Both from good records Hillsboro dams.

J. V. D. BERGEN, Belle Mead, N. J.
A 438-lb daughter of Trailblazer in heavy production; a fresh 4-yr-old granddaughter of Dunloggin King Var; a bred heifer by Forsgate Carnation Lochinvar.

CHAS. V. N. DAVIS & SON, Somerville, N. J.
Five vaccinated heifer calves of their intensified 45th breeding and from good record dams.

ANDERSON FOWLER, Peapack, N. J.
A daughter of Shaws Malcolm Dauntless Fayne that made 427 Fat 2y3m, 473.8 F. at 3y4m and now making a still larger record at 4y3m, all 2X. Bred to an 823-lb 2X son of Zeus. Also selling a fresh 2-yr-old daughter of Sunset Ridge Chieftain.

S. R. CRISSEY, Trenton, N. J.
Two good DHIA cows both springing by a 631-lb son of Conqueror. Also two bred heifers due in December to a 600-lb son of Sir Ormsby Chieftain Direct.

J. IRVING STRYKER, Neshanic, N. J.
A 568-lb 3-yr-old daughter of Osborndale Sir Ormsby Lochinvar from a 583-lb 3-yr-old dam. Second dam old Modelyne Ruby Pansy, who was classified Excellent at 15 yrs. and is now going strong in her 20th year and 16th lactation, already over the 225,000-lb. mark.

R. S. KATZENSTEIN, Franklin, N. J.
Two heifers due with first calf about sale time, both from record dams. One heifer is sired by famed Dunloggin Gold Master.

HENDERSHOT & BOWMAN, Monroe, N. J.
Three 2-yr-old heifers due just before sale, their calves, if heifers, selling with them. All are by 45th sires, from record dams and bred to Grinnell Gold Master Mark.

HALLIDAY McCALL, Neshanic Station, N. J.
Two 2-yr-old daughters of Mallary Farm R. A. Tristram, due sale time to a 759-lb son of the same sire.

ROBERT C. ROBERTS, Port Jervis, N. Y.
A daughter of Ellbank Ormsby Pat, due sale time with second calf by Amcana Bell Ringer.

Other good female offerings from Melvin J. Patrick, Bridgeton, John H. Lantz, Newton, Robert E. Phillips, Milford, August Knispel, Pittstown, Stony Crest Farms, Flemington, and many others.

WRITE TODAY FOR INFORMATION — AND PLAN TO ATTEND

R. Austin Backus

SALE MANAGER AND AUCTIONEER
MEXICO, NEW YORK

Modelyne Valley Farms

— Consign to —

The New Jersey State Sale

OCTOBER 16 AT TRENTON FAIR GROUNDS

A Son and a Daughter of

MODELYNE MISTRESS TRAILBLAZER (VG)

3y—365d—2X 14004 Milk 4.2% 583.8 Fat

This great cow is a daughter of one of our very greatest brood cows, Modelyne Ruby Royal Pansy, who was classified Excellent at 15 years old. Now in her 20th year and milking in her 16th lactation, she has in 296 days on 2X 13157 M. 435.1 F., to give her a life total, partly DHIA, of 225,863 M. 7,650 Fat. A truly remarkable brood cow.

Sire of Mistress Trailblazer is none other than Montvic Rag Apple Trailblazer (VG) that well proven son of Montvic Lochinvar from Montvic Rag Apple Papoose, the 930-lb. daughter of Johanna Rag Apple Pabst and Triune Papoose Piebe. Trailblazer came to New Jersey from the Mount Victoria Dispersal at $4,000 and he has made a tremendous proving.

MODELYNE ROAMER AUTOCRAT
Reserve All-American Senior Yearling 1952

The son —

MODELYNE ROAMER AUTOCRAT 4th
Born Jan. 2, 1953

A son of the great cow, Modelyne Mistress Trailblazer, described above.

His sire is Modelyne Roamer Autocrat, see picture, our Reserve All-American Senior Yearling of 1952. This year he stood second at our New Jersey State Black & White Show in the class for bulls two years old and over, beaten only by the twice All-American Aged Bull.

Autocrat is an own son of Pabst Roamer (Ex-GM) from Francy Hartog (VG) now producing in her 15th year and with 2X records up to 686.7 lbs. fat.

The Daughter — MODELYNE MINERVA LOCHINVAR

She is Due Again at Sale Time
To Services of
PABST COMET DUKE 1074864

A son of Pabst Comet (GM), who was leading Honor List Sire 1952 and a son of Burke from an Excellent 986-lb. 4.3% 4-yr-old dam.
Duke's dam, Pabst Roamer Duchess, is a Pabst Roamer daughter that has recently made an 800-lb. fat record.

Ask Us about Duke's Analysis

Born August 12, 1948
3y—365d—2X 12870 M. 4.35% 568 Fat
(Just Completed)

She is a daughter of the same Mistress Trailblazer cow that we have been talking about above. Her sire, Osborndale Sir Ormsby Lochinvar, is a partly proven son of Montvic Lochinvar from a 770-lb. 3.8% daughter of Osborndale King Ormsby; 2nd dam a 616-lb. 3.9% junior 3-yr-old daughter of Sir Piebe Inka May Fayne; 3rd dam a 992-lb. 4-yr-old daughter of Sir Bess Ormsby May and Lady Ormsby Fobes Educator (1041 F. 4.1%).

We Are Proud to Send This Pair to Trenton

To Represent Us at the New Jersey State Sale

We believe the bull is worthy of heading some good herd or group of herds—and the cow is one that many buyers would want to put on their "first stall."

LOOK THEM OVER — TWO GREAT PROGENY OF A SPLENDID COW

Modelyne Valley Farms

NESHANIC, NEW JERSEY

J. IRVING STRYKER — **Accredited — Negative** — **JOHN I. STRYKER, JR.**

Dutchess County (N. Y.) Fair

As always, Holstein breeders along the Hudson River combined talents to provide a top show at the 1953 Dutchess County Fair. The 153 head going through the individual classes at Rhinebeck were exceptional for quality, not only at the top but well down the line. Prof. Mason H. Campbell of the University of Rhode Island placed the Holsteins in the open class on September 2, and the 4-H show the previous day.

Sixteen exhibitors had winners in the top three places, eight of these having one or more blue ribbons. Ridgely Farms, Stone Ridge, took four blues plus junior champion female; Paul Rosenthal's Faraway Farms also won four blue ribbons. Wigsten's Highline Farm and Alton Wright's Ellbank Farm each accounted for two first places, plus a blue ribbon group shown jointly, with Wigstens taking senior and grand champion honors on their aged cow Armagh Commander Inka Blend. Others with a first prize winner were James McLean whose senior yearling bull, Wallbrook Regent Emperor, was junior champion; Burr Sherwood, with the senior and grand champion on Pinwood Master Aristocrat; Vail Brothers; and Barry Chase, young son of Dr. Kenneth F. Chase.

Ridgely Farms had first prize junior calf and first prize senior yearling heifer on daughters of Baker Farm Dunwood Pride. The senior yearling was junior champion of the show. These same animals helped Ridgely Farms win the blues on junior get of sire and breeders young herd. Vail Brothers had first prize senior calf on a daughter of Harden Farms Deen 29. Barry Chase won the junior yearling class on a close placing over another daughter of Baker Farm Dunwood Pride.

Paul Rosenthal won his blue ribbons in the two year old class on Harlene Dutchland Duke; in the three year old class on Silver Mt. Sovereign Ann; in the best uddered class on the second aged cow Francy Bonheur; and in the exhibitors' herd with a combination of the above. Ellbank Farm had the first prize four year old with Ellbank Mistress Jewel Betty, a daughter of Ellbank Jewel Sensation. This bull sired the first prize get of sire shown jointly by Ellbank Farm and Wigsten's Highline Farm. Ellbank also received a blue for the produce of Mistress Beets Pontiac. As was mentioned before Wigsten's Highline Farm had first prize aged cow and grand champion on Armagh Commander Inka Blend.

FEATURING...

BESS FOBES ELGIN MERCEDES

CLASSIFIED "EXCELLENT"

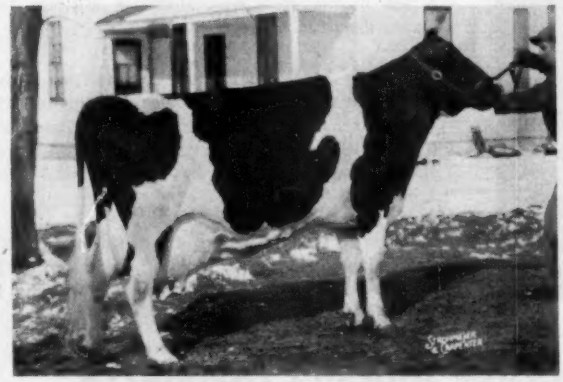

Grand Champion Manitowoc County Fair, 1946.
1st prize 2, 3 and 4-year-old Manitowoc County Fair.
Production to date: 159,087 lbs. Milk — 5,954 lbs. Fat, and is on test again as an 11-year-old, and yesterday milked 99 lbs.

Since coming to our farm, she has produced five offspring —

Nockdair Comet Bess
Nockdair Reburke, who is now in service at our place and also at Borgwaldt Bros.
Nockdair Roamer Bess, who is just fresh as a 2-yr-old and milking 70 lbs. a day after having a bull calf sired by CARNATION REALIZATION.
Nockdair Raven Bess
Nockdair Highboy Bess

WE FEEL SHE IS A COW EXTRAORDINARY! We would be glad to have you visit the farm and see our herd and possibly pick out a herd sire.

BAIRD BROS. Nockdair Holsteins **Waukesha, Wis.**

Lowell Nelson
Farms Mgr.

Farm I located 3 miles South of City Limits on Hwy. XX.

The Cow's Lament

The howling winds of winter came,
The scattered grass was getting thin;
The farmer saw with troubled eyes
The bones were pushing through my skin.
He called the neighbors near and far
To find out what could ail me;
The things they brought to cure me
Made all my courage fail me.
They thought that I had hollow horn,
And sawed them off, as you can see.
They said perhaps I'd lost my cud,
Which greatly puzzled me.
As I grew frail they split my tail,
These sad, well meaning gents;
And at every turn I'd feel the burn
Of fiery liniments.
They put on salves of every sort,
And ointments strong and smelly;
They just can't see what's killing me
Is just plain old hollow belly!
—The Milk Producer

Mooie Bell Has $3575 Top

Catalog Summary

40 Females 2Y & Over	**$21,055**	**$526.38**
(2 calves under 3 mos s.w.d.	**240**	**120.00**
9 Bred Yearlings	**2,540**	**282.22**
3 Open Yearlings	**775**	**258.33**
11 Heifer Calves over 3 mos	**1,920**	**174.55**
4 Bulls over 3m	**2,135**	**533.75**
67	**$28,665**	**$427.84**

One of the good dispersal sales of the year was the Mooie Bell Dispersal, held Sept. 10 at Three Bridges, New Jersey, to dissolve the partnership of Walter Eickele and Frederick Picut. The sale brought the creditable average of $427.84 for 67 head and was topped by Mooiebell Wallis Ovation at $3,575, the purchaser being Frank Walch, Hillstown, Pa. She has a record of 1121 lbs. fat on 3X and is a daughter of Curtiss Candy Ovation (GM) from an 855-lb 4.1% daughter of Dunloggin Design (Ex-GM). Her yearling son brought $1,000, her two-year-old daughter $1030 and her three-year-old daughter $910.

The senior sire, Springbank Sovereign Prince, recently announced as a Gold Medal Sire, went at the bargain price of $575 to the Lehigh Valley Co-operative, Allentown, Pa., where this high record son of Sovereign will be given further opportunity. His daughters sold up to $1,500 in this sale, the top of these being Mooiebell Sovereign Carrie, now making a sensational 4-yr-old record, credited with over 17,000 lbs. milk in just over six months. She went at $1,500 to Eugene V. N. Bissell, Windsor, Vt., who also bought the $1,000 son of Wallis Ovation.

The sale was under the management of R. Austin Backus who officiated as auctioneer, assisted by B. Olin and R. Charles Backus in the ring, with Miles B. Marshall as barn superintendent and T. Emmett McClure as leadsman. The buyers, from four states, were as follows:

Frank Walch, Hillstown, Pa.
Mooiebell Wallis Ovation (7-46) .$3575

Eugene V. N. Bissell, Windsor, Vt.
Mooiebell Sovereign Carrie (9-48) 1500
(M) Mooiebell Sovereign Sunrise (7-52) 1000
Mooiebell Sovereign Hilda (9-50 460
Mooiebell Sovereign Dina (11-50) 420

Mary F. Thomas, Brewster, N. Y. (3)
Mooiebell Fortune Dandy Wallis 8-51) 1030
Essex Segis Dandy (12-46) 660

J. B. Schaefer, Washington, N. J.
Mooiebell Mistress Lady (1-47) .. 1020
Mooiebell Sovereign Gertie (7-49) 670

George F. Meyer, Newtown, N. J. (8)
Mooiebell Fortune Ovation (4-50) 910
Mooiebell Sovereign Susie (8-48) . 700
Mooiebell Fortune Wilma (2-51) . 600
Mooiebell Fortune Carrie-On (12-50) 500
Mooiebell Fortune Alma (5-51) .. 500

Anderson Fowler, Peapack, N. J. (10)
Mooiebell Fortune (12-50 625
Mooiebell Sovereign Heda (5-49) 500

Carl E. Hunsberger, Plumsteadville, Pa.
Mooiebell Dandy Canary (7-46) .. 600
Mooiebell Sovereign Genie (12-49) 420

Lehigh Valley Co-operative Farmers, Allentown, Pa.
(M) Springbank Sovereign Prince (Twin 7-45) 575

Joseph M. Burger, Franchtown, N. J. (2)
Mooiebell Sovereign Alga (Twin 2-49) 460

Byron H. Johnson, Allentown, N. J.
Essex Mooie Happiness Design (5-44) 460

George Weaver, New Holland, Pa. (6)
Mooiebell Sovereign Dandy (12-49) 410
Alma Marksman Mistress (3-45) 410

Other buyers were: John A. Van Nuys, Flemington; Clayton Stoker, Phillipsburg; Norman Van Horn, Hackettstown; Albert Zajac, Flemington; Paul Wolverton, Asbury; Clarence LaBarre, Blairstown; Walter L. Kanach, Flemington; O. J. Force, Three Bridges; Clarence M. Alles, Flemington; Fred Allegar, Neshanic Station; Harvey Kerr, Flemington; John A. Hunt, August, N. J.; Isaac W. Hunt, New Holland; Vincent Alderfer, Telford; Paul F. Detweiler, Quakertown; Isaac W. Hurst, New Holland, Pa. and Andrew Lachenmayer, White House Station, N. Y.

Statistical data furnished by R. Austin Backus, Mexico, N. Y.

129th Garden Spot Sale

THURSDAY — OCTOBER 22

AT THE J. M. BRUBAKER FARM, WILLOW STREET VILLAGE, PA.
Located 4 miles south of Lancaster, Pa. Just off Routes 72 and 222

80 Registered Holsteins

Bang's Certified — T. B. Accredited — Mostly Vaccinated

A BULL HEADLINER

MARTIG MILESTONE
A February 1952 son of Pabst Haley (VG), he a son of Pabst Comet (GM) from an Excellent 815-lb. daughter of Burke from an 860-lb. VG dam. He heads a nice consignment from Martig Farms, Louisville, Ohio.

MERVIN G. SHIREMAN, Elizabethtown, Pa.
Disperses His Heavy Milking Herd at This Sale
This was the second high Holstein herd in Dauphin County, Pa. in 1952 and includes cows bred to such great sires as Hillmac Sovereign (GM), Knollwood Double Chieftain, etc.

FRANK N. DECKER, Syracuse, N. Y.
Sends One of His Junior Herd Sires
This is a bull that has been running with the Decker heifers since April 12. We do not have his breeding as this is written but urge that you look him up in the catalog. He is past 20 months old, and a good herd sire prospect.

BEN WATKINS 3rd, Davidsonville, Md.
Consigns Two Good Record Cows
One has records up to 522 lbs. fat on 2X DHIA, she a daughter of Wimbledon Matchmaker. The other a 5-yr-old daughter of Lauxmont O Pathfinder. Both due about sale time by Reedhill Jupiter Vedict-Var.

HORNOR BROS., Carlisle, Pa.
A Great Bull
Son of Hedge Adean Harmony from a 678-lb. 4-yr-old daughter of Montvic Lochinvar, next dam an 804-lb. daughter of an 818-lb. cow.

Also Daughters of "LUCIFER," "BONDSMAN," "EMPEROR STAR"

— Attend This Sale and Buy With Confidence —

R. AUSTIN BACKUS
Sale Manager and Auctioneer
Mexico, N. Y.

EARL L. GROFF
Local Representative
Strasburg, Pa.

EDGAR G. BALL DISPERSAL

TUESDAY, OCTOBER 27, 1953

ELWOOD, INDIANA

At the Farm — Located 4 Miles North of Elwood on Hwy. 13, Then 2 Miles East and ¼ Mile North.

64 REGISTERED HOLSTEINS

22 COWS
12 YRLG. HEIFERS

6 BULLS

13 BRED HEIFERS
11 HEIFER CALVES

Sale starts at 11:00 A. M.

The Ball Farm herd, owned by Edgar G. and Faye Ball is being dispersed. This outstanding herd was founded on the Della Rag Apple bloodline with the purchase of 10 Holstein females from John and Charles Wittig of Hartford, Wis.—the herd from which other outstanding herds of he breed (Dunloggin, etc.) selected foundation animals.

This herd has among its credits:

2d Honor List herd in Indiana, 1952
Records to 793 lbs. on 2X AR
All but 8 are home bred
Sold 30 bulls into Wisconsin

Of the 22 cows in the herd, 18 have completed lactations. 3 have from 610 to 793 lbs., 5 from 500 to 597 lbs. (in heifer form). 5 from 448 to 456 lbs. (in heifer form).

A Rag Apple breeding program has been continuously followed. After two Lochinvar sons, the sires used have been Lonelm Rag Apple Balmand (a number of his daughters are pictured), a son of Lonelm Rag Apple Baron W from a 924-lb. daughter of Lonelm Texal Fayne. Then came Bond Haven Sovereign Aristocrat, sired by the three times All-Canadian son of Sovereign, Rowsdale Rag Apple Sovereign, and from an 894-lb. daughter of Montvic Rag Apple Marksman—thus a grandson of both Sovereign and Marskman. Many in the sale are daughters and granddaughters of these sires.

This is a rare opportunity for foundation animals of the highest caliber, including a wonderful group of heifers that will make ideal club project animals.

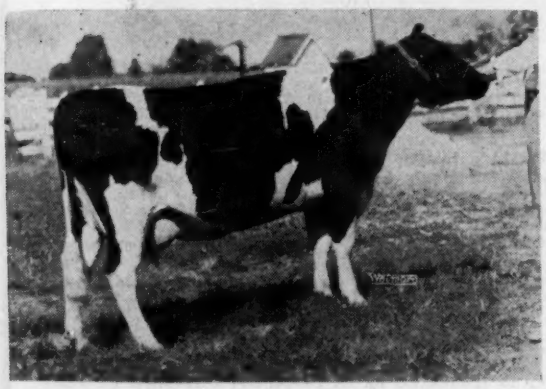

BALL FARM TEXAL MOOIE LASS
Born: Nov. 26, 1949

By Lonelm Rag Apple Balmand and from Wittig Admiral Mooie, a 451-lb. daughter of a cow with 118,699 lbs. of milk to her credit and the next dam has 828 lbs. of fat. Selling with her July heifer calf.

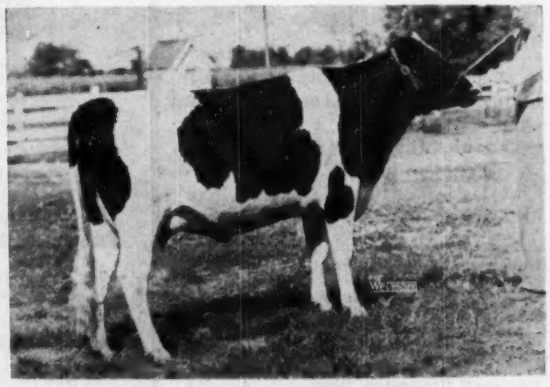

BALL FARM SPARKEE TEXAL
Born: Jan. 1, 1951

Another daughter of Lonelm Rag Apple Balmand and from Bancroft Acres Chief Susan, 521-lb. daughter of Curtiss Candy Renown Chief (also selling). She sells with two full sisters and a maternal sister.

For Catalog in Advance of Sale, Send 50c

BAIRD & DARCEY, Sale Managers — **WAUKESHA, WIS.**

2360 (100)

6 More Daughters of Lonelm Rag Apple Balmand

BALL FARM TEXAL DAWN
Born: Jan. 18, 1951
Her dam is a 422-lb. daughter of Hillmac Commander Monogram (son of Monogram) from a twice over 600-lb. daughter of Meadowood Lochinvar Duke. Will be fresh before the sale.

BALL FARM TEXAL RAG APPLE
Born: Feb. 19, 1949
Her dam is a 552-lb. daughter of Montvic Rag Apple Chief (Gold Medal) from a 677-lb. dam with 122,191-lbs. of milk in her lifetime. Next dam has 899-lbs. of fat. Sells with her maternal sister.

BALL FARM PRINCESS TEXAL
Born: March 20, 1951
Dam: Ball Farm Princess Rag Apple
345d 2½y 2X 15371 3.5% 538.4
Daughter of Hillmac Commander Monogram. Will be fresh before the sale.

BALL FARM TEXAL SPARKEE
Born Dec. 6, 1949
Now finishing with over 500-lbs. as a 2-yr-old.
Her dam is a 521-lb. daughter of Curtiss Candy Renown Chief from a 589-lb. daughter of Rag Apple Pietje Pioneer. Sells with yearling daughter by Pabst Jess Wayne.

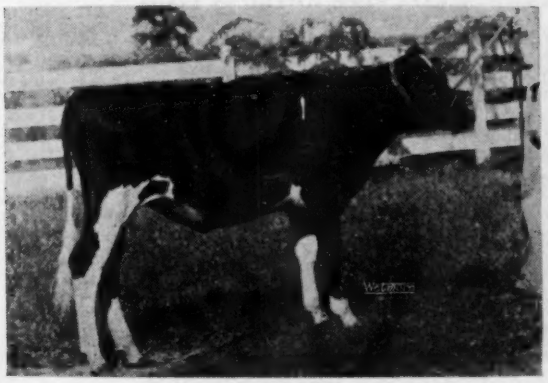

BALL FARM TEXAL ROSIE
Born: May 8, 1952
Her dam Ball Farm Texal Pabst, also selling, is milking 55-lbs. per day, she a daughter of the 684-lb. Pabst Wayne Claudette, daughter of Pabst Barta Prilly Wayne. Sells with maternal sister.

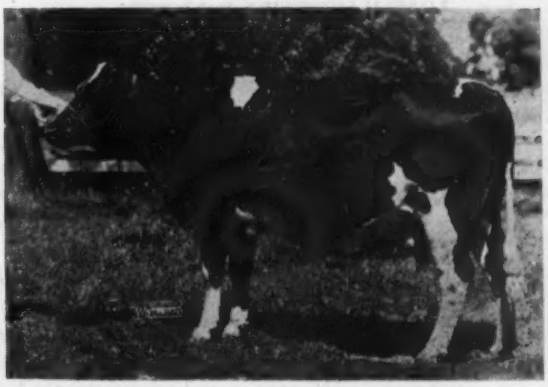

BALL FARM TEXAL DELLA PAULINDA
Born: July 7, 1949
305d 2y 2X 12192 4% 484 AR
Dam: Wittig Johanna Colantha Mooie (selling)
365d 6y 2X 19127 4.1% 793.7
Sells with yearling daughter and two full sisters.

ALL SELLING — EDGAR G. BALL DISPERSAL

EDGAR G. BALL DISPERSAL

TUESDAY, OCT. 27th ELWOOD, INDIANA

The Herd Sire — LONELM SOVEREIGN DANFORTH

The present herd sire, selling with the herd is the sire of many of the younger calves and the service sire of most of the females in the herd. The previous pages show a number of the daughters of Lonelm Rag Apple Balmand. Both of these Lonelm sires combine the blood of Montvic Rag Apple Baron 2d and Lonelm Texal Fayne. Balmand was sired by a son of Montvic Rag Apple Baron 2d and his dam was a 924-lb. daughter of Lonelm Texal Fayne from a daughter of Montvic Rag Apple Baron 2d.

Lonelm Sovereign Danforth is sired by a son of Montvic Rag Apple Sovereign from an 836-lb. daughter of Lonelm Texal Fayne. His dam is a 697-lb. daughter of Lonelm Rag Apple Baron W (sire of Balmand), son of Montivc Rag Apple Baron 2d, and is from a 668-lb. daughter of Lonelm Texal Fayne.

The seven nearest dams of Lonelm Sovereign Danforth average 19,693 lbs. of milk, 4.1% test and 806 lbs. of fat. His calves (one pictured below) are beauties and with the pedigrees that they have behind them, will be most valuable property for their new owners.

Danforth is siring type. By an XXX sire and from a Very Good dam with 697 lbs. on 2X as a 3-yr-old and the next dam Excellent with three 2X records from 603 to 668 lbs., he will sire production. Make him your next herd sire.

HIMSELF

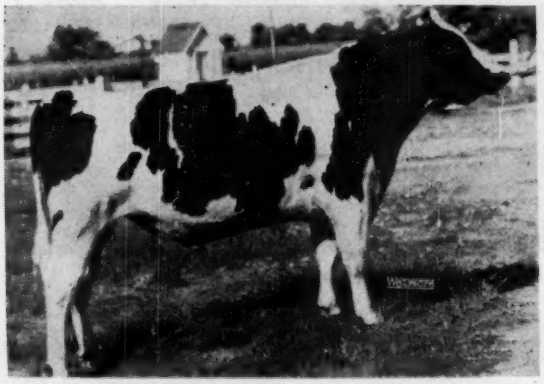

LONELM SOVEREIGN DANFORTH

HIS DAUGHTER

BALL FARM SOVEREIGN LINDA

We quote here the note that Mr. and Mrs. Ball sent with the entries for the sale. Briefly it tells their story.

> *"To the best of our ability enclosed herewith the final chapter in our Holstein-Friesian breeding program. It has been fun and the modest success attained in our small breeding program goes to the original foundation animals favored us by John and Charles Wittig of Hartford, Wisconsin, to whom we express our thanks, twenty-six descendants of which are in this catalogue. Also the great Texal Rag Apple family of Lonelm Farm, Canada, whose two bulls blended well in our breeding program. We trust you like our results. They have the Heritage to make many people happy."*

EDGAR G. and FAYE BALL

BAIRD & DARCEY, Sale Mgrs. Waukesha, Wis.

TUESDAY, OCTOBER 27, 1953

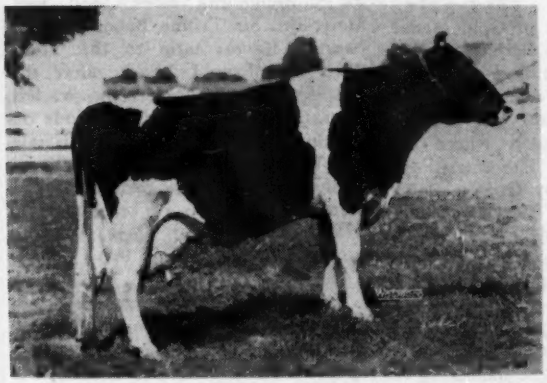

BALL FARM LOCHINVAR JOHANNA LASS
Born: Jan. 28, 1947
365d 4½y 2X 16162 3.7% 597.8
Sire: Osborndale Sir Piebe Lochinvar
821-lb. son of Lochinvar
Dam: Wittig Johanna Rag Apple

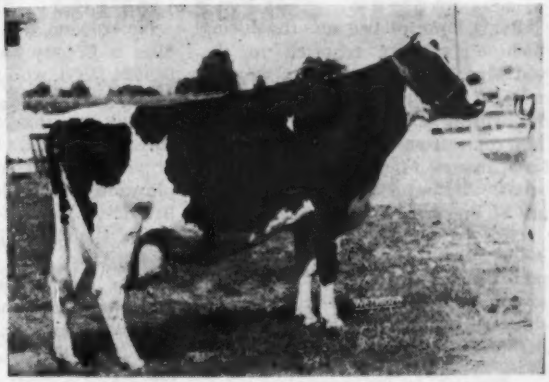

FITCHOME POSCH PRINCE WIMBLEDON
Born March 30, 1945
283d 5½y 2X 13575 4.6% 627.1
Her dam is a 478-lb. granddaughter of Pabst Cascader Pride (GM). Sells with her 2-yr-old daughter.

BALL FARM PRINCESS MARKSMAN
Born August 23, 1951
Sire: Bondhaven Sovereign Aristocrat
Dam: Ball Farm Rag Apple Princess
365d 5y 2X 13126 4.2% 552.6
Sells with maternal sister.

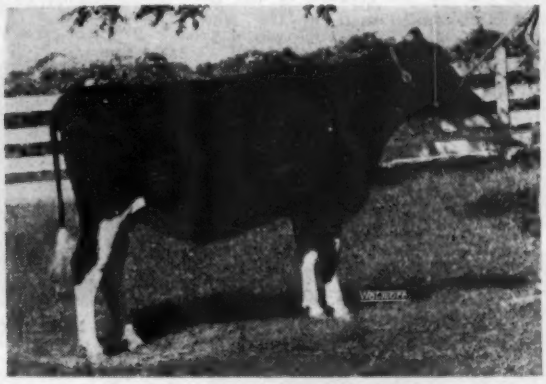

POND GATE RAG APPLE PLAYMATE
Born January 29, 1951
Daughter of the $5500 Pond Gate Playmate from a 455-lb. daughter of Paul Texal Rag Apple, son of Marksman. Will be fresh before the sale.

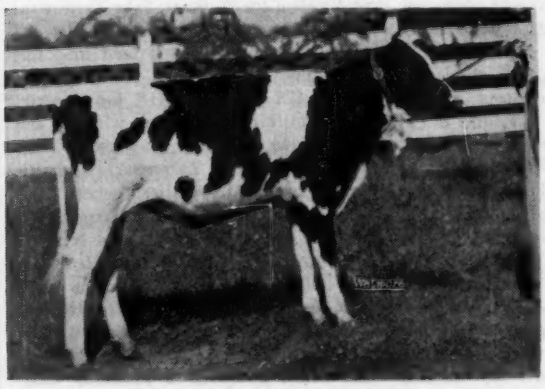

BALL FARM ROBEL PRINCESS
Born November 4, 1952
Sire: Pabst Robel Governor
Dam: Clover Lawn Hoesly Princess
302d 7y 2X 12244 4.3% 522
Sells with maternal sister

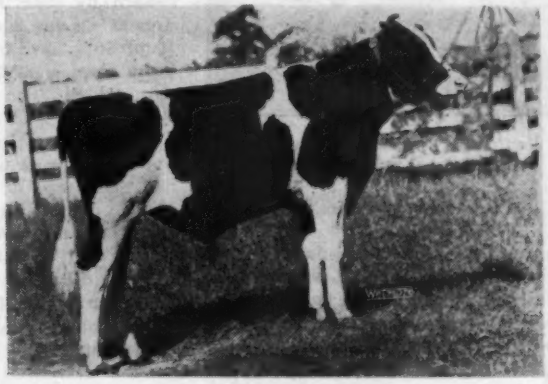

BALL FARM DANDY LADYMAN
Born November 1, 1952
Sire: Curtiss Candy Dandy George
Dam: Ball Farm Var Lady (selling)
365d 5y 2X 15000 4% 610
Sells with maternal sister.

ELWOOD, INDIANA

Four More Gold Medal Sires

After a lapse of two months during which no activity reported in the Gold Medal Sire department, we suddenly get announcements of four new ones within a period of four days. They come from four different states, Massachusetts, Maryland, Oregon and Kansas, and represent four different lines of breeding.

Gold Medal Sire No. 198 is Hurlwood Conqueror 1026115, bred and proven by Hurlwood Holstein Farm, Ashley Falls, Mass. Of his 15 eligible daughters, 14 have been classified, making a score of 81.1, with 1 VG, 8 GP and 5 G. His 10 tested daughters average 14258 M. 3.82% 544 F., an increase over their 531-lb. dams of 13 lbs. fat. He is a son of N J E S Sensation Charlot Conqueror (Ex-GM), one of the greatest of the inbred 45th bulls used in the New Jersey breeding experiment. His dam, Hurlwood Veeman Jewel (Ex), with four 2X records from 547 to 684 lbs. fat, is a daughter of one of the greatest of the old Hurlwood brood cows, Veeman Pietje Ormsby (Ex), with 2X records up to 711 lbs. fat and with five Excellent descendants.

Curtiss Candy Della Lad 893934 (VG) is Gold Medal Sire No. 199, bred by Dunloggin but born at Curtiss Candy Company Farms, Cary, Ill.,

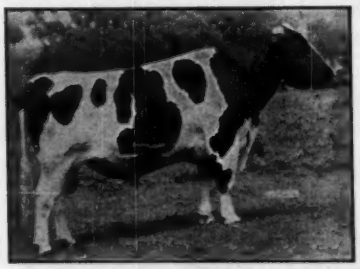

CURTISS CANDY DELLA LAD (VG-GM)

The 199th Gold Medal Sire. Owned by Ira D. Ifert, Middletown, Md.

having come to them in dam. He was proven by Ira D. Ifert, Middletown, Md. Of his 59 eligible daughters, 47 or 80% have been classified, making score of 82.2, with 1 Ex, 8 VG, 26 GP, 11 G and 1 F. On 22 pairs, the daughters average 14200 M. 3.78% 537 F., an increase of 62 lbs. fat over the 475-lb dams. His dam is Dunloggin Mistress Della (VG), 994-lb daughter of Dunloggin Woodmaster (GM) and his sire is Dunloggin Golden Cross.

No. 200 on the list of Gold Medal Sires is Colony Flood Perfection 44th 969524 (VG), who was bred by Colony Farm, Essondale, B. C., and was brought to this country by Barber Bros., Nehalem, Oregon where his proving was started. The medal application was made by Oregon Dairy Breeders Association Corvallis, Oregon. Of his 26 eligible daughters, 19 or 73% have been classified, just making the required score of 82, with 2 VG, 14 GP, 2 G and 1 F. His 10 tested daughters average 13603 lbs. milk, 3.6%, 489 lbs. fat, an increase of 5 lbs. fat over their 484-lb dams. He is a son of Colony Flood Perfection, a bull well proven in Canada, he a son of the twice All-American, Colony Flood Colantha. His dam, Colony Vrouka Netherland Fayne, is a daughter of Colony Vale Sir Romeo.

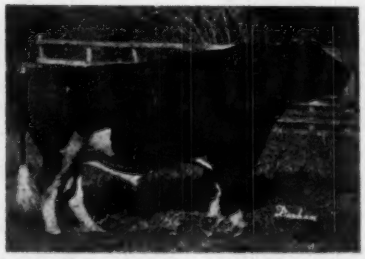

PABST REBURKE PAUL WAYNE (VG-GM)

The 201st Gold Medal Sire. Owned by Jake Zarnowski, Newton, Kansas.

No. 201 is Pabst Reburke Paul Wayne 992845 (VG), bred by Pabst Farms Inc., Oconomowoc, Wis. and proven by Jake Zarnowski, Newton, Kansas. Of his 22 eligible daughters, 19 or 86% have been classified, making a score of 82.2 or well above the required 81. The daughters include 5 VG, 10 GP 3 G and 1 F. and on 14 dam daughter pairs he is plus straight across the board with an average for the daughters of 13889 M. 3.76% 522 F., or an increase of 38 lbs. fat over 484-lb dams. As his name implies, he is a son of Pabst Regal (Ex-GM) from a daughter of Wisconsin Admiral Burke Lad (VG-GM), his dam, Pabst Burke Paul Wayne, having records up to 942 lbs. fat with 3.9%. In the Zarnowski herd he assisted and succeeded another Gold Medal Sire, Weber Hazelwood Burke Raven. This Gold Medal award is of particular interest just at this time when Pabst Reburke Paul Wayne will be one of the feature attractions at the forthcoming Zarnowski Dispersal.

THE ZARNOWSKI HERD

On a fall day back in 1947, Jake Zarnowski was making preparations for shipping his older herd sire, Meierkord Sir Triune Babe, from his Newton Kansas farm to the Texas Tech school at Lubbock; after the sale was made and before the sire left Kansas, the SMP award was made on this bull from Brattleboro. This sale left Weber Hazelwood Burke Raven as the senior sire at Zarnowski's; he then had daughters of breeding age. Ready to mate with these, was the gangling young son of Pabst Regal, Reburke Paul Wayne.

Three years later, toward the close of summer, Raven was announced as a Gold Medal sire and one of his daughters had been made grand champion of the Kansas City Royal Show that had been held in May. The following summer four Raven daughters owned by Jake, his son, Clarence, and by Elmer Dawdy of Salina, won the get of sire class at the Kansas State B & W Show, and again at the Kansas State Fair, the former win giving them All-Kansas designation. With a slight change, four daughters at Waterloo in October won third get of sire standing next to the gets of Pabst Regal and Pabst Roamer. Then in August of 1951 came the announcement from Pabst Farms of the purchase of Raven to add to their battery of Burke sires. Since then semen has been available to the Zarnowskis from Pabst Farms.

In the meantime, Pabst Reburke Paul Wayne had grown into a Very Good sire, was made a SMP sire a few months ago and has now been declared a Gold Medal bull. This gives Jake the honor of developing two Gold Medal sires. "Paul Wayne's" dam is a Burke daughter with 942 of fat.

Located on the edge of the town of Newton for 26 years, Jake Zarnowski has surmounted the difficulties of purchasing most of his feed and has developed a herd that has averaged nearly 475 of fat on HIR for 12 years on 2X milking, four times winning the Progressive Breeder award. The dreams of Jake Zarnowski and his wife were finally realized when their new barn and home were completed last fall out a few miles from Newton near the village of Walton. However, the help situation has been so acute that the decision was made to disperse the entire milking herd this fall. The son, Clarence, has his own herd about ten miles away near Halsted; Clarence's blood lines are practically the same as his father's herd and he will enter in the sale some of his Raven daughters to bring to around 60 the daughters and granddaughters of this bull. For 1952 and 1953 Clarence had

(Continued on page 110)

Complete Dispersal of Boyd Farms Herd

MONDAY — Oct. 12, 1953

At the Farm **Oklahoma City, Okla.**

Recent CTA Herd Average of 655 Lbs. Fat was Second High for ALL BREEDS in the U.S.
(All Heifers Except Two)

That same year five Boyd cows finished AR records and made 45 Honor List Points, or more than any of the 50 A & M College herds of the country, but one. Cornell was next to us with 40 and Illinois made 22. Next year the rest of our cows finished and made 65 points, making us the 25th high herd regardless of size.

WE HAVE BROKEN MANY OKLAHOMA STATE RECORDS
Have Held up to 9 of the 14 State Records on 3X at One Time

We have over 60 Advanced Registry certificates. Have never kept a heifer that did not make over 500 lbs. fat with first calf unless there was a very special reason. We sold a Marksman son that was Grand Champion at Arkansas State Fair from a daughter of Sovereign's All-American son, Rowsdale, because we did not feel her record of 525.8 lbs. fat Jr. 2, 3X was good enough for the dam of a Boyd Farms herd sire.

For more than 30 years we have bought the closest kin possible to the greatest Holsteins and have sires heading good herds in Minnesota, Iowa, Missouri, Arkansas, Louisiana, Texas and Kansas.

LOTS OF BARGAINS IN FOUNDATION ANIMALS WILL BE HAD

Our cattle are acclimated. Remember it takes six years to get over buying the wrong bull. Why take chances? We have the records and you take no such chance at Boyd Farms. I was amazed at our blood lines when preparing the catalogue material. You will be, too. We hope to have the catalogue ready by Oct. 1.

LOCATION: Just five miles east of the State Capitol on 4-lane highway. Sale will be held the day before the Holstein judging at Dallas. There are numerous Air Plane flights and both the Santa Fe and the Rock Island have sleepers. It is only a few hours drive.

BOYD FARMS **Rt. 4** **Oklahoma City 11, Oklahoma**

Congratulations to Archie Meek

It was a proud day for Hamaret when we saw on the front cover of THE WORLD—September 5, 1953—the likeness of a cow bearing our prefix with the statement that she had made a record at 5y 2X of 31679 M. 1098.1 Fat. She is Hamaret Queen Prospector, one of a fine group of daughters of "PROSPECTOR' that we bred and sold to Archie Meek for his foundation.

PROSPECTOR Himself Has Now Gone to NORTH CAROLINA STATE COLLEGE
Where He Is Taking a Post Graduate Course at Coming 13 Years

Although we sold 17 foundation cows to Archie Meek, we have a few good ones left. One of them is another Prospector daughter that is making a great four-year-old record on 2X, in fact threatening the State Record.

Then there is old SPRUCE HAVEN FARM DELLA, who has recently finished a record of 906 lbs. fat from 23,080 lbs. milk on 2X in DHIA to help us to our 517-lb. DHIA herd average all 2X. She is Canadian-bred, daughter of a Winterthur bull—WUQOFU—and out of Sprucehaven Farm Muriel, a 1000-lb. sister to Sprucehaven Farm Triumph (*Ex), the Canadian Champion 3X producer with 1365 lbs. fat.

DELLA Is The Dam of Our Senior Herd Sire, RAG APPLE HAMARET TITLEHOLDER

Titleholder is a son of this 906-lb. daughter of a 1000-lb. cow. His sire is a Marksman son that was sold to England for $6,700. Our first six daughters of Titleholder as 2-year-olds on 2X average 422 lbs. fat. If you attended the New York State Fair you may remember seeing some of his daughters there, one of them the third prize junior heifer calf in a class of 28.

Ask Us About TITLEHOLDER Sons From Daughters or Granddaughters of PROSPECTOR

Hamaret Farms

CHAS. PRATZ,
WATERLOO, N. Y.

The 22nd Maryland Fall Holstein Sale

FRIDAY, OCTOBER 23, 10:30 A. M.

Frederick Co. Fairgrounds — Frederick, Maryland

On U.S. 40, 45 miles west Baltimore. On Route 240, 43 miles S.W. Washington, D. C. 50 miles N.E. Winchester, Va.

A SUPERB OFFERING OF FEMALES

66 cows and bred heifers fresh or due soon, all with records or from record dams.
6 splendid open heifers from dams with 500 F. up to 700 F. and ready to breed in November or December.
8 lovely heifer calves, including 2 daughters of Skokie Great Ovation ($12,000), from record dams . . . GOOD ONES — THE 4-H KIND.
All of popular breeding from herds T. B. and Bang's Accredited. 96% vaccinated and eligible for any state.

8 ROYALLY BRED BULLS

2 Carnations — 6 Dunloggins

6 ready for heavy service (14-16 months old), and 2 are October and November 1952 calves.

For 20 years this Sale has specialized in good bulls. This year we sell fewer but better ones out of cows from 600 to 729 lbs. fat, 3.5 to 4.4%.

HELENGEORGE MASTER ADMIRAL
A son and a daughter of this $10,000 SMP Sire are consigned by Ira Ifert & Sons. The son is from the 607-lb. cow in the Produce below (nearest camera). The daughter from a twice 500-lb. daughter of Dunloggin Knight.

Every animal hand picked to suit the most discriminating breeder and dairyman for

TYPE

BREEDING

HIGH PRODUCTION

Attend this sale—buy at your own price foundation cattle that will produce lots of milk!

CARNATION ROBINHOOD
A son and three daughters of this 1066-lb. double grandson of Governor of Carnation are consigned by Tull Bros., Seaford, Del. All from dams over 500 and 600 lbs. fat, and top Carnation breeding.

Produce of ROYAL PROGRESSOR PEARL
This pair has won the Produce class at Md. State Fair 3 consecutive years. The 607-lb. (2X) cow nearest the camera is dam of the Master Admiral son consigned by Ira Ifert & Sons.

MARYLAND HOLSTEIN-FRIESIAN ASSOCIATION

H. C. Barker, Sec'y & Sale Mgr.
Phone Monument 3-6363
Frederick, Md.

For Catalogs
Write or Call Secretary

Auctioneers:
R. Austin Backus,
Mexico, N. Y.
Emmert R. Bowlus,
Frederick, Md.

Uniformity Wins the Groups!

Produce of ROYAL PROGRESSOR PEARL
They placed 3rd and 5th in the aged cow class. Both sired by Curtiss Candy Della Lad. "Della Star" (right) is the dam of the "Master Admiral" son we are consigning to the State Sale.

Our group winnings at Maryland State Fair speak well for the uniformity factor in our breeding program:

1st Sr. Get of Sire (Della Lad)
1st Jr. Get of Sire (Master Admiral)
1st Produce of Dam (Royal Progressor Pearl)
2nd Produce of Dam (H. Della Rae)
1st Dairy Herd
1st Three Best Females

Other blue ribbons were in the Best Udder, Bull Calf and 4-year-old heifer classes. Our Master Admiral and Della Lad sons and daughters accounted for the major portion of our awards and our Premier Breeder and Exhibitor banner.

We would call your attention to the fact that this was the third consecutive year our Della Lad daughters have won the Get of Sire, the third consecutive year our Royal Progressor Pearl daughters have won the Produce of Dam, and the third consecutive year that Hickoryvale Della Rae has won the Best Udder Class. This year Della Rae was about to finish with over 20,000 lbs. of milk and 780 lbs. of fat.

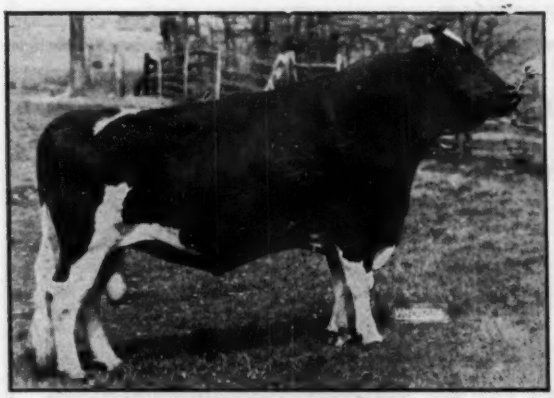

HELENGEORGE MASTER ADMIRAL
Silver Medal Production Sire. Our $10,000 son of Dunloggin Gracious Master out of Lauxmont Admiral Lucinda, famed 859-lb. daughter of Admiral Lauxmont. We have 50 of his daughters, now starting to freshen.

A Son and Dtr. of "Master Admiral" to the Maryland State Sale

HICKORYVALE ADMIRAL LEADER

Son of Helengeorge Master Admiral born Sept. 2, 1952 and now ready for heavy service. His dam is Hickoryvale Della Star, the member of the 1st prize Produce (pictured nearest the camera). His dam has just completed a record of 15260 M., 607 F., 2X, at 5y 6m (SA). This bull should make an outstanding sire for someone.

"ADMIRAL" DAUGHTER ALSO CONSIGNED

We were reluctant to part with her, but having over fifty "Master Admirals" coming along we thought we had better select a good one for this sale. She is out of a daughter of Dunloggin Knight with two records over 500 lbs. fat on 2X. She is bred to "Admiral" and should freshen with first calf just after the sale.

We also consign two daughters of Pond Gate Beau Brummell (sire of our blue ribbon 4-yr-old). One freshened with her third daughter by Admiral on Sept. 9 and is already promising a good record this lactation. The other is out of one of our three full sisters by Dunloggin Progressor, and due to freshen before sale time.

OPPORTUNITY - - FOR FOUNDATION HOLSTEINS

HICKORYVALE FARMS

IRA D. IFERT & SONS **MIDDLETOWN, MARYLAND**

To the MARYLAND STATE SALE October 23

Also selling a Bellevue Pontiac Thelma daughter. Will gladly send additional information on request, and show you our herd before or after the sale.

Grandson of Spring Farm Juliette

We have consigned a service age (Aug. 16, 1952) son of Spring Farm Silver King out of one of our best cow families. His dam is Abbekerk Ormsby Helene: 3y 353d 17450 613 2X; 4y 305d 15070 560 2X. The dam's full sister has 583 at 2y, 2X and in 266d at 3y has 554 lbs., 2X, incomplete. A maternal sister was Champion Club animal at Montgomery Co. Fair and Western Md. Field Day 1952. Dam of 2nd Produce Western Md. Field Day, 4th at Atlantic Rural Exposition, 1952.

POND VIEW FARM

A. MESSER, Owner —:— GAITHERSBURG, MD.

HIS SIRE

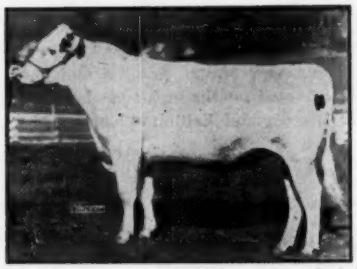

SPRING FARM SILVER KING

A ¾ brother to Spring Farm Fond Hope, out of Spring Farm Juliette (Ex). Sire of 1st Jr. Get and Jr. Ch. heifer, Western Md. Field Day, and 1st 2-yr-old heifer Md. State Fair (1951).

HIS SIRE'S DAM

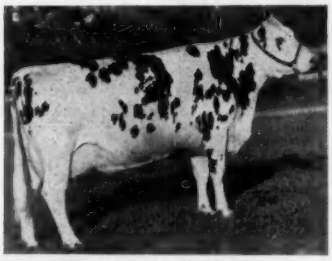

SPRING FARM JULIETTE (Ex.)

6 times All-Canadian.

5y	365	2X	21002	4.43	931
7y	365	2X	20044	4.63	928
3y	365	2X	16835	4.14	697

HIS DAM'S PATERNAL SISTER

DE KOL CHIEFTAIN DORA

4y	365d	21666	4.7	1025	3X
5y	365d	18640	4.7	884	3X

2nd Aged Cow Western Md. Field Day 1951. Topped Stine dispersal at $2700.

Six Head to the Maryland State Sale

Featuring a Son and 3 Daughters of "Winnie"

ROLLING KNOLL JOE PATRICK 1203693

A flashy bull calf born Oct. 2, 1952, sired by Weejoe Gracious Wintorias. His dam is a "Master Stroke" (GM) daughter with six records from 450 to 682 lbs. fat, five of them testing over 4.1%. A top herd sire prospect.

THE THREE "WINNIE" DAUGHTERS

One is a full sister to the bull calf described above, a lovely 2-year-old, due Nov. 28 to a 592-lb. son of "Winnie." Then there's "Wertz," an open March yearling out of an inbred "Master Stroke" daughter. And the third one is a calf born in January '53 out of an own daughter of Dunloggin Golden Cross with 585 lbs. fat and 16,744 lbs. milk on 2X at 5y. She topped the 1948 Frederick Co. Sale at $1005.

WEEJOE GRACIOUS WINTORIAS
VG—SM Prod. Sire.
Son of Dunloggin Mistress Gracious **whose two younger sons topped the recent Cashman Sale at $9200 and $7600.** His first daughters calving in our herd this fall.

Rolling Knoll Mooie Louise, a 6-year-old daughter of Dunloggin Model (VG) heads our consignment. She made 568 at 3y, 2X (4%), and 543 at 4y, 2X. Dam a VG Sir Lucifer Posch daughter with two records over 600 lbs. fat. Due just before sale time.

Rolling Knoll Matador Star is a 2-year-old you will like. Sired by Rolling Knoll Master Star (son of a 636-lb. 4% Excellent Master Stroke daughter). Her dam is a "Model" daughter from a 664-lb. Master Stroke. Due to calve Nov. 29, 1953. A good one.

ROLLING KNOLL FARM

McKendree Walker & Sons — Gaithersburg, Maryland

CERTIFIED — ACCREDITED — VACCINATED — CLASSIFIED

A Son and Three Daughters of "Robinhood"

to the MARYLAND STATE SALE

1— A selected Pedigree son of Carnation Robinhood born Aug. 9, 1952. Dam VG and has two records over 16,000 lbs. milk, 600 lbs. fat. Granddam Excellent with over 180,000 lbs. milk.

2— A Robinhood daughter born Nov. 3, 1951. Bred to our son of Hallrose Progressor. Dam has several records over 500 lbs., up to 727 lbs., 4.1%, 17919 milk at 7½y, 2X.

3— A Robinhood daughter also bred to Carnation Governor Progressor. Born Nov. 30, 1951. Dam's two records both over 500 lbs. fat.

4— An open daughter of Robinhood, born Sept. 9, 1952. Dam has several records up to 600 lbs. fat.

5— Also consigning a daughter of Carnation Governor Design, our proven son of Governor of Carnation. Born Jan. 6, 1952 and bred to the Progressor son. Dam classified VG. Granddam is Excellent with over 180,000 lbs. milk.

CARNATION ROBINHOOD
Classified VG at 3y 2m of age. Nominated for All-American 2-yr-old 1950. Sired by Carnation Homestead Revelation from the 1066-lb. 4.4% full sister to "Imperial." See these "Robinhood" offspring at Frederick, October 23.

TULL BROTHERS, Owners

Sussex Farms

H. T. PIERCE, Herdsman

SEAFORD, DELAWARE

LOGWOOD to Maryland State Sale

Reluctantly we are parting with our first daughter by POND GATE MISTER, a real show heifer, out of a Gold Della daughter just completing a DHIA record of 19688 lbs. milk, 725 lbs. fat. This heifer placed 4th at Md. State Fair in class of 34 calves. She was 1st at Howard Co. Fair 1st Cecil Co. Fair, and member 1st Jr. Get.

OUR BULL — A show bull by MISTER out of a full sister to "Rag Apple" whose last 3 records were 820, 872 and 895 lbs. fat, all 2X milking. She holds 2nd place production record in Maryland.

OUR COW — A GOLD DELLA daughter with 589.4 lbs. fat. 4%, at 4 years, and she out of a daughter of Admiral Lauxmont with 725.4 lbs. fat, 4%, 2X at 10 years.

OUR OPEN HEIFER — A Sir Ranger Design daughter out of a daughter of "Monty." She just completed a 3-yr-old record of 14930 milk, 556 fat, 3.7%.

Whoever buys from LOGWOOD buys QUALITY. It pays to buy the best.

LOGWOOD FARMS

Reisterstown, Md.

H. B MILLHAUSER, Owner

WM H. HILL, JR., Manager

Three "Prince" Daughters to the Maryland Fall Sale

Hickoryvale Dictator Prince, sire of the three heifers (and double grandsire of a fourth), is the son of Curtiss Candy Ovation from Royal Progressor Janice (VG), 785 lbs. fat, 2X, 4%, one of three popular full sisters by Dunloggin Progressor. Both Progressor and Ovation are Gold Medal Sires.

One of the Prince daughters is a 3-year-old from a 676-lb. 2X dam. Two maternal sisters have 493 and 509 lbs. She is due by sale time to Hickoryvale Admiral Monarch, son of Helengeorge Master Admiral.

The other two Prince daughters are a December 12 heifer calf from a 561-lb. 2X 3-year-old dam; and a bred heifer (due December to Monarch) out of a 4-year-old on test with 439 lbs., 2X, her first 237 days.

The double granddaughter of Prince is due at sale time to the $12,000 Skokie Great Ovation.

SEE THEM AT FREDERICK. OCTOBER 23

Monocacy Meadows

Ray H. Smith & Son — Frederick, Maryland

The Highest Record Bull

In The

Maryland Fall Sale — Oct. 23

BROOK LODGE ADMIRAL JAY

Born July 16, 1952

He is sired by Brook Lodge Admiral Knight, son of Lauxmont Admiral Rag Apple Della from a 669-lb. 2X daughter of Dunloggin Knight. His dam is Brook Lodge Burke Knight (VG), a daughter of Dunloggin Knight with six 2X records of 728.9, 728.8, 676.2, 617.0, 593.8 and 514.9 lbs. fat at 2, 3, 5, 6, 7, and 8 years of age. Her six-lactation total is 119,277 lbs. milk, 3.6%, 4,298.5 lbs. fat. The bull's maternal sister is VG and 621 lbs. fat, 4.2% at 2y, 2X, now on test at 4y with 632 lbs. fat, 4%, 2X, in the first 276 days. His maternal brother is VG and in service at 1st Central Breeding Coop., Lewisburg, Pa. The next dam has 671 lbs. of fat at 5y, 3X

TWO MAGIC DAUGHTERS ALSO CONSIGNED

Creston Ormsby Rag Apple Magic, our former herd sire (now with NEPA) is a Silver Medal Production Sire. His get placed 3rd at the 1953 Maryland State Fair, and they make up the heart of our breeding herd. "Magic" was sired by Montvic Rag Apple Chief (Gold Medal) and from Dunloggin Fairy Gold, daughter of Golden Cross and Dunloggin Proud Mistress. The two daughters consigned are milking with first calf, ideal foundation opportunities.

BROOK LODGE FARMS

FRANK G. REMSBERG MIDDLETOWN, MARYLAND

Filbert Farm consigns - -

to the Maryland Fall Sale — October 23

RAVENGLEN TRIUNE VELDA 3122170

A 4-yr-old daughter of Ravenglen Senator Triune from Ravenglen Hartog Zanelle. Will be fresh with second calf by sale time. On her sire's side she is a granddaughter of King Bessie Senator (E), 6 times All-American with AR daughters to 879 lbs., and Ravenglen Princess Triune Creator (VG) with 794.7 fat, 4.3%, 18350 milk, at 3½y. On her dam's side she is a granddaughter of Ravenglen Montvic Hartog (AR daughters to 728 lbs.) and Myrtle Neola King Bessie Ormsby (Ex.).

RAYMONDALE QUEENIX 3112263

DHIA record: 5y 11m 2X 334d 11830 4.1 474. Just fresh again at seven years of age.

CLARELLA GOVERNOR DESIGN (GP)

3y 6m 298d 2X 11150 3.4% 372.
Just fresh again at 4y 6m. Her dam in last three lactations (911d) at 6, 7 and 8 years has 45,390 milk and 1536 lbs. fat, 2X, making 600 lbs. this lactation. Also consigning a fine home-bred heifer bred to Creston Grand Master, our famous son of Dunloggin Mistress Queen.

Filbert Farm

GERMANTOWN, MARYLAND

A. H. and F. W. PAUL, Owners C. STANLEY WELLER, Mgr.

THE ZARNOWSKI HERD

(Continued from page 104)

All-Kansas senior yearling and two year old on a daughter of Pabst Reburke Paul Wayne out of a Raven daughter.

Of his many accomplishments, Jake probably takes the most pride in his showing of third prize three best females at Waterloo in 1951—all three were daughters of Weber Hazelwood Burke Raven.

VISIT TO WESTLEA

Following the New England Field Day a few of us had the privilege of at visit to nearby Westlea Farms at Bridgewater, Mass., where Mr. and Mrs. Stafford Johnson showed us the fine herd they are building. In the party was Jack McCague of Glenafton Farms, Alliston, Ont., who was especially interested in the fifty or more nice daughters of Glenafton Scoutmaster in the herd, the oldest just coming to milk. Scoutmaster himself we had already seen at the field day at Devine's Mt. Hope Farm where he was one of the guests of honor, having formerly been in service there. As most WORLD readers know, he is a son of Marksman out of Empress Bonheur, with 828 lbs. fat, 4.86% test at 2½ yrs. and 824 lbs. fat, 4.95%, at 3½ yrs. These Scoutmaster daughters show a lot of promise as they develop.

A young son of Scoutmaster is running at pasture with a large group of Scoutmaster daughters. His name is Westlea Improver and he comes from the greatest cow family at Westlea, the Olive family. Westlea Woodside Olive, after making three fine records in heifer form, is now on test at maturity, credited with over 19,000 lbs. milk in first seven months and still going strong. A young full brother to Improver we saw under blankets in preparation for the show season.

Others getting ready for the shows included last year's successful junior yearling heifer, Westlea Butter Girl Octavia, one of the oldest of the Scoutmaster daughters. She is a maternal sister to the Olive cow that is making the big record, being out of Westlea Perfection Olive, a cow that has just gone over the 100,000-lb. mark in her sixth lactation, the first four were all in heifer form, 2ylm, 3y0m, 4y0m and 4y11m, followed by calvings at 6y0m and 7ylm, a record of regular breeding seldom duplicated. The next dam, Dunloggin Olive Cascade (VG), was the old foundation cow of the Olive family, who calved 8 times in a period of 8 years, 16 days, made a life total in 8 lactations of 159,292 lbs. milk, 5,927 lbs. fat, with single records up to 901 lbs. fat, and

died shortly after the birth of her ninth calf.

Another interesting member of the show herd is a young daughter of Scoutmaster out of Scoutmaster's full sister, Glenafton Laurel Empress. This young cow has made three heifer form records averaging right at 600 lbs. fat, all with 4% test, was fresh in May with a Scoutmaster bull and promises the largest record of her career this time.

In addition to Scoutmaster and his son, Improver, they have in service a bull from the Olive family that will soon be proven. He is Westlea Count Olive, son of the original Olive foundation cow and sired by Montvic Rag Apple Nobleman (Ex-SMP), the former Westlea herd sire. This young sire has nine daughters that have finished or will soon finish their first records. The HIR figures are not yet available, but the DHIA books show one with 714 lbs. fat and six others from 519 to 647 lbs. fat. The first nine should make Silver Medal requirements but unfortunately there will be a few months delay before the tenth daughter finishes. As he missed Silver Medal Type requirements by only a whisker, it might be said that medalwise he is the original hard luck bull.

Westlea is one of the old Dutchland Farms and was purchased by Stafford Johnson some years ago. It consists of some 300 fertile acres and when we were there on August 8 the rolling meadows made a beautiful picture, covered with third cutting alfalfa in full bloom and ready to cut. This is an interesting place to visit and I hope to have a more complete story of Westlea and the Westlea breeding program for publication a little later. W.A.P.

FULL SCHEDULE FOR PRESIDENT REMSBERG

President J. Homer Remsberg of the Holstein-Friesian Association of America has a full schedule mapped out for the next month. He is attending a meeting of the Executive Committee in Cleveland during the third week of September, will leave the following week for Memphis, Tenn. where he judges the Mid-South show, going directly on from there to Santiago, Chile for a return engagement as judge of their National Exposition. He will return from Santiago the night after the show hoping to get back to Chicago in time for the Holstein judging on October 13 and 14 at the International Dairy Show.

Many open minds should be closed for repairs.

Who says so? ? ? ? ?

Artificial Breeding Technicians SAY SO!

They don't guess. They KNOW and they SAY,

REX WHEAT GERM OIL

helps cows conceive

Manager, ...Breeding Assn., Miss.

... Used Rex Oil many years ... increases motility, sperm ... helps cows conceive.

Technician, ...Breeding Assn., Louisiana

5 Heifers would not settle ... Given Rex Oil, served, 3 settled ... one cow went one year without settling, given Rex Oil, settled after 1st service.

Technician, ...Breeding Assn., Iowa

Experimented with 10 non-breeding cows, different herds, 9 settled after getting Rex Oil.

Technician, ...Breeding Co-op., Kentucky

Selected 3 non-breeding cows, given Rex Oil. All 3 cows conceived.

Technician, ...Breeding Assn., Wisconsin

...4 cows in separate herds, typical "shy" breeders, given Rex Oil. 3 settled after first service, one after third service.

Technician, ...Breeding Assn., Arkansas

...gave Rex Oil to 20 cows, different herds. Each cow bred more than 3 times. 12 conceived after 1st service, 4 on second service; 2 on third service.

Technician, ...Breeding Assn., Texas

Holstein cow bred 13 times; Jersey cow bred 7 times; milking shorthorn bred 7 times ... all failed to conceive. Given Rex Oil, all conceived.

Technician, ...Breeder's Co-op., North Carolina

Different herds with non-breeders

Herd A	3 cows	2 conceived
Herd B	1 cow	0 conceived
Herd C	3 cows	3 conceived
Herd D	1 cow	0 conceived
Herd E	1 cow	1 conceived

Cows were picked by farmers as poor breeders.

County Agent, ...Tennessee

We use Rex Oil with great success on animals showing nothing wrong with cervix, uterus or ovaries. 90% of the so-called sterile cows conceive after a treatment with Rex Wheat Germ Oil before service.

County Agent, ...North Carolina

Our tests with Rex Oil were conducted on cows that would not conceive. Three of the cows conceived after being given the wheat germ oil. The fourth failed to conceive.

Technician....Breeding Assn., Kansas

Seven farmers used Rex Wheat Germ Oil on cows that would not conceive. 9 out of 11 cows conceived promptly after receiving Rex Oil. One failed. One heifer 22 months old did not conceive.

Yes, artificial breeding technicians don't guess. They know, and they say, Rex Oil helps cows conceive.

PRICES: Pint $3.50; Quart $6.00; Gallon $19.00.

Lower prices for 5 gallons or more.

SEND FOR PAMPHLET "REX OIL FOR CATTLE"

VIOBIN CORPORATION

MONTICELLO ILLINOIS

Buy With Confidence

Missouri State Holstein Sale

LEE'S SUMMIT, MISSOURI 12:30 NOON FRIDAY, OCTOBER 23

60 Head

All Females — Registered — Health Tested — Many Vacc.

20 cows with records to over 800 lbs. fat on 2X.

30 springing 2-year-olds. You buy 2 in 1.

10 younger bred heifers. Hard to go wrong.

Look!

CLYDE HILL:
Three-year-old cow by son of Excellent "Roxina," from a 541-lb. daughter of King. Also two-year-old heifer due in November by Gold Medal "Tidy Lad," from a 647-lb. Very Good daughter of Clyde Hill King Piebe Fobes.

W. S. BUCKLEY:
An 852-lb., 2X, Very Good cow. Her heifer calf was All-Missouri. Also the inbred daughter of his Excellent "Marjorie" cow, due sale time. Also a double granddaughter of the Excellent "Model 8th," due at sale time.

GUS OLSON:
Two-year-old daughter of "Sylvo," All-American 2-year-old, whose three nearest dams are 100,000-lb. cows, two All-Canadian.

W. D. DENNIS:
Two-year-old full sister of Very Good 514-lb. 3-year-old.

ART HARTMAN:
A 429-lb. 2-year-old carrying 2 crosses of "Gertie," 4 times 700 lbs. on 2X

Look!

NORMAN CHANDLER:
A 5-year-old daughter of Excellent Clyde Hill "Junior," from a Very Good 578-lb. daughter of old "Burke."

SCOTT AND W. H. MEYER:
Beautiful uddered and very large fresh 2-year-old daughter of 1951 sale opener. Sire's six nearest dams all 100,000 lbs. Also a springing 2-year-old by the same sire and a Very Good dam.

ST. MARY'S SEMINARY:
A bred heifer from a Very Good dam, 5 "Medal" sires showing. Also a bred heifer, two nearest sires both "Medal" sires.

UNIVERSITY OF MISSOURI:
Bred daughter of 600-lb. Very Good dam.

ELBERT BROWN:
Twin daughters of Very Good show cows, by a sire whose three nearest dams are 100,000-lb. Very Good 2X cows.

BUCKMAN BROTHERS:
Three bred daughters of highly proven "Fama Rock" bull.

EVERYTHING IN SALE IN MILK OR SPRINGING!
Sixty head without a bull or young heifer!

Missouri is justifiably proud of her position in Production Testing, Classification, Progressive Breeders' Registry and the Show ring. These cattle come from the herds that built that record. Your inspection of cattle and informal breeders' banquet evening prior to sale. Visitors from a distance will be met in Kansas City.

Bring a carload of your friends and neighbors!

Missouri Holstein-Friesian Association

Write for catalogs and information to:

T. A. Burgeson, Sales Manager — Grandview, Missouri

TWO GENUINE HEIFERS SELLING IN THE MISSOURI STATE HOLSTEIN SALE —

— LEE'S SUMMIT, MO., OCTOBER - 23 - A *Pair of Tops* —

1—CLYDE HILL PEARLETTA LAD
Born Oct. 11, 1951.
Our last C. H. Elsie Tidy Lad daughter to come into production. Due to freshen Nov. 30 to the service of C. H. Marathon Bride, our Jr. herd sire whose dam, a daughter of the VG, C. H. Tidy Rock, has 556-(2y) and milking over 90 lbs. on 2X—3y. Her dam, a daughter of C. H. King Piebe Fobes has 647.6 F., 348d. 4y. and 547 F. in 284d 3y. Next dam a twice 700-lb. daughter of old Rock. Her 13 nearest dams ave. 773 F.

2—CLYDE HILL SPORTA ALTA FAVOR
Born Dec. 22, 1950
A paternal sister to our own Clyde Hill Master Favorite, 1st 2-yr. old and grand champion—(All-Missouri) at our All-State Show last May. Due to freshen Feb. 8, '54 to service of C. H. Sir Ormsby Rex, son of Ex. C. H. Sir Ormsby Rock. Sired by our son of the Ex. "Roxina" (812 F.) from a daughter of Weber King Hester Burke Ormsby with 541 F.—2 yrs. 28 nearest tested dams ave. 790.2 F. She has 32 Excellent ancestors.

Both trace to the Ex-GM Rock River Hengerveld Al— No. 1 has 3 crosses and No. 2 five.

SOME OF THE ANIMALS BACK OF THESE TWO HEIFERS

FANNY ZURA R. R. (EX)
Nat'l Champion—978 F. at 15y and 854 F. 16y. No. 1 traces to her twice and No. 2 four times. **She has 9026 F.** (life).

ELSIE ZUBA R. R. (EX)
808 F., 9y—total, 5805 F. and 160,743 M. She is the granddam of No. 1 and great granddam of No. 2.

ZUBA AMARILLA KING DE KOL (EX)
818 F.—16y—Life 7317 F. and 225,232 M., heads 3 gen. of Ex's. No. 1 has 2 crosses to her and No. 2 has four.

SADIE VALE R. R. (EX)
732 F. and life of 5895 F. and 170,778 M. She is the great granddam of No. 2.

C. H. ANITA TRANSMITTER (G.P.)
She has 592 F., 16,276 M. at 3 yrs. She is maternal sister to the dam of No. 1.

C. H. ALTA BEAUTY ORMSBY (G.P.)
She has 541 F., 2y. and 498 F. 3y (328d.) Member 1st jr. get K. C. Royal, 1949. Dam of No. 2.

Ten years Progressive Breeder. Developed 34 100,000-lb. cows, 19 over 150,000, 5 over 210,000. Developed 17 Excellents, 16 homebreds.

CLYDE HILL FARMS

CLYDE, MISSOURI

Be Sure to see these splendid heifers at Lee's Summit Oct. 23

WESTERN ONTARIO CHAMPIONSHIP SHOW

The Western Ontario Championship Show was held September 17-18 in connection with the Western Fair, London. It was a big show again with 216 head from 72 exhibitors, all from the 10-county area of Fieldman J. E. Terry. Everett Miller of Michigan judged the show.

Grand champion female was the milking 4-year-old winner, Glen Atholl Jemima Sovereign exhibited by J. D. Innes, Woodstock. Reserve grand champion was the winning Dry Aged Cow, Maple Lea Sunset Sally, exhibited by Lorne B. Reid, Ripley. Junior champion female was last year's All-Canadian heifer calf, Chieftain Pabst Ann now outstanding as a senior yearling. She is owned by W. D. Shore, St. Thomas.

The grand champion bull came from the senior bull calf class. This was Shore Fran Lad, son of the $5500 Fran-Lee Lass (American name Alcartra Fran Lee Lass), now owned by Forsgate Farms. The calf was shown by Hardy Shore & Son and F. C. Holtby & Son, Glanworth; the senior champion and reserve grand was the winning 2-year-old bull, Credholme Monogram Supreme, exhibited by Harry M. Clark, Blenheim.

Oxford won the County Herd in a strong field of ten entries; with Middlesex second, Perth third. David R. Stevens, St. Mary's, won Premier Breeder and Premier Exhibitor honors, piling up points in the group classes.

An interesting feature here is the Rail-Bird Judging Competition. Two ladies were tied, Mrs. Gordon Ainslie, Curries, and Mrs. Everett Miller, wife of the judge. The True Type Model cow, given as a prize, went to Mrs. Ainslie on the flip of a coin.

In Service at GLENODEN

SOVEREIGN RAG APPLE MARKSMAN, VG—Senior Sire

Grandson of both Sovereign and Marksman, his offspring are dark, very straight, very deep, and of such real good type that many of them, male and female, are becoming top animals in many parts of South America, where they are going steadily.

GLENODEN CHIEFTAIN ALERT—Junior Sire

Successor to his great 4% breeding sire, Pebble Beach Chieftain Dolly (VG), and out of our "VG" daughter of "Alert," All-American son of Marksman, whose record of 780 fat 4.5% at 2 years is now being maternally increased.

SEQUOIA DUSTY JO OF GLENODEN—Junior Sire

Son of the great "Excellent" Weber Burke Dusty Jo, daughter of Wisconsin Admiral Burke Lad. He is sired by the son of the All-American cow, Rocky Hill Mont Burke Dusty Jo

SEQUOIA ABBE JO OF GLENODEN—Junior Sire

Sired by the son of the All-American cow, Rocky Hill Mont Burke Dusty Jo, his dam is the Excellent double granddaughter of Montvic Bonheur Abbekerk, Gold Medal son of the great Abbe cow.

ROCKY HILL MONT BURKE JO, VG—Services shipped from California

Silver Medal Sire—full brother to the All-American cow, Rocky Hill Mont Burke Dusty Jo, and his calves are now arriving steadily.

R. F. OGDEN Owner — W. W. LYNN Mgr.

Glenoden Farms

Mountainville, (Near Cornwall on Hudson) New York

ALLEN N. CRISSEY HONORED

Allen N. Crissey, veteran fieldman for The Holstein-Friesian Association of America and well-known to dairymen of all breeds in the New England-New Jersey area, has recently been honored through the creation of the Allen N. Crissey award sponsored by an anonymous donor to be presented each year at the Eastern States Exposition.

Offered in recognition of Mr. Crissey's untiring and devoted efforts to dairying in general and the Holstein-Friesian breed in particular, the award will be presented to the owner of the highest yearly record milk producing cow of any breed placing in the money at the Eastern States Exposition. The award will be based upon official breed association records and to be eligible an animal must be placed in the money in the individual classes or be a member of a money-placing group.

In the form of an engraved plaque, the award has been assured for ten years, and will be awarded for the first time at the 1953 show.

ANOTHER GREAT . . .

PENNSYLVANIA STATE HOLSTEIN SALE

at the Fairgrounds, BLOOMSBURG, Columbia County, Penna.

THURSDAY **12:00 NOON** **OCTOBER 15**

65 Registered Holsteins

Mostly All Fresh & Close Springers, Including Many First-Calf Heifers

T. B. Accredited — Bang's Certified — Mostly Calf Vaccinated — Tests within 30 days

Selected by ARTHUR NESBITT, Secy., Pa. State Assn., to Bring You the Very Best in the State.

LOOK AT THE HIGH RECORDS! LOOK AT THE BREEDING!

- ☆ A 2-yr-old granddaughter of Soo Coronation Beauty bred to the "Magic" sire whose daughters are such great producers.
- ☆ 2-yr-old daughter of a twice 500-lb. 2X dam bred to a 964-lb. son of a Gold Medal sire.
- ☆ 2-yr-old from a 510-lb. 2X dam bred to an 862-lb. double "Burke" sire.
- ☆ 412-lb. 2X 2-yr-old by a "VG" sire and from a 624-lb. 2X dam. Fresh a month at sale time.
- ☆ 2-yr-old from a twice 500-lb. 2X dam, bred to a 763-lb. sire.
- ☆ 2-yr-old from a 578-lb. 2X dam with great lifetime production, bred to a 100,000-lb. son of "Magic."
- ☆ Cow with 3 records on 2X from 444 to 499 lbs. fat, bred to a son of P. B. Prince of Wayne.
- ☆ Lauxmont Rag Apple Autocrat 2-yr-old from a 663-lb. 2X dam (she made that at 11 years). Bred to the 1175-lb. 4% Curtiss Candy Invincible.
- ☆ 433-lb. 305d 2X 3-yr-old that is a Grand Champion
- ☆ 2-yr-old from a 665-lb. 2X 305d dam and has a sister with 663 lbs. in 305 days at 6 years 2X.
- ☆ A "VG" cow with 4.2% test and 3 records from 504 to 581 fat on 2X. Bred to 814-lb. son of Pabst Jess.
- ☆ 2-yr-old from a dam with 591 and 692 lbs. fat 2X and bred to a son of Woodmaster.
- ☆ 448-lb. 2X "VG" 3-yr-old (298 days) with sisters to 639 lbs. fat and bred to a 743-lb. son of "Triumph."
- ☆ Three heifers by a "VG" plus proven Windy Shade sire, all from 400-lb. 2X dams.
- ☆ Curtiss Candy Dandy Elmer bred heifer from a 593-lb. 2X 3-yr-old dam.
- ☆ Heifer by Maple Haven Varation from a dam with 771 and 659 lbs. fat. Bred to son of Monogram Duke.
- ☆ 408-lb. 2-yr-old from a 545-lb. 2X dam. Fresh.
- ☆ Heifer that was Res. Grand at NEPA 4-H Field Day in 1952. Dam has 423 fat at 3y 2X 305d. Bred to Weber Sensation Burke.
- ☆ Pabst Jess Burke 2-yr-old from 627-lb. 2X 3-yr-old dam. Bred to sire whose dam has 869, 937 and 848 fat.
- ☆ Knollwood Double Chieftain daughter from 412-lb. 2X dam and bred to Hillmac Sovereign.
- ☆ Granddaughter of Dun. Golden Cross from dam whose first 3 records are all over 400 lbs. fat.
- ☆ Lauxmont Rag Apple Bondsman daughter from a dam whose first 3 records are 489, 509 and 530 lbs. fat. Bred to Knollwood Double Chieftain.
- ☆ Line bred Ormsby Sensation heifer classified GP at 2y 3m.
- ☆ Skokie Ovation daughter bred to Curtiss Candy Della Bomber.
- ☆ 621-lb. 2X Dunloggin Goldmaster (VG) daughter from 606-lb. 2X dam. Bred to Dean Walker Lad son.
- ☆ 2-yr-old from 480-lb. 4% 2X dam bred to Lauxmont Admiral Lucifer.
- ☆ Heifer from a 639-lb. 4-yr-old dam and her paternal sister. Both due with first calf.

TWO BULLS

A PABST ROAMER DEAN WALKER LAD son, born in January, from a 525-lb. 2-yr-old dam. He has maternal sisters with 621 and 554 fat. One maternal sister was grand Champion at Harrisburg, 1953.

An AMCANA SOVEREIGN MONOGRAM yearling son from a "VG" dam with 802.8 lbs. fat, 23,487 lbs. milk on 3X at 6 years.

Sale Sponsored by Pennsylvania State Holstein Assn.

R. AUSTIN BACKUS
Sale Mgr. & Auctioneer
MEXICO, N. Y.

ARTHUR W. NESBITT
Secretary
STATE COLLEGE, PENNA.

Calthood Vaccinated

• COMPLETE

The H. A.

MONDAY — OCTOBER — 19

35 COWS — 15 HEIFERS — 6 BULLS

A COMPLETE DISPERSAL OF THIS BURKE BRED HERD
A FARMER BREEDER HERD WITH A 488-LB. HIR AVERAGE
with a consignment of 10 head from E. A. Dawdy, Salina, Kans.

— SELLING —

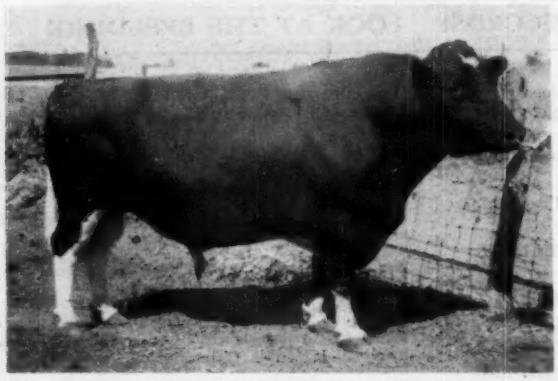

Wis Whirlwind

← Selling —

Sire of 1952 and 1953

ALL-KANSAS JUNIOR GETS

He is four years old—a son of Wis Ideal from the 797-lb. Wis. Venus.

He is a double grandson of Weber Burke Cyclone, the choicest breeding from the great Green Bay Reformatory herd in Wisconsin.

These Two Daughters Sell

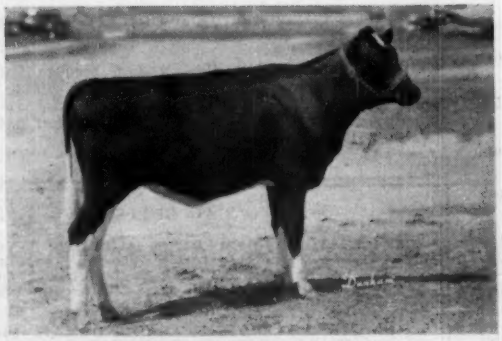

SMOKY HILL WIS PATTY JULIE
Now fresh—she was All-Kansas heifer calf, '52; Jr. Champion Kans. St. Fair, '52; All-Kans. Sr. Yrlg., 1953.

SMOKY HILL WHIRLWIND VIVIAN
First daughter to freshen, milked 54 lbs., 4% test. A member of the All-Kans. gets, All-Kans. Jr. Yrlg., 1952.

WIS WHIRLWIND SELLS WITH 14 DAUGHTERS AND SIX SONS

See the last issue of the WORLD, page 56, for the pictures of the two All-Kansas junior gets of Wis Whirlwind, all of them selling.

THE HERD MADE A 488-LB. 2X AVERAGE LAST YEAR
AND HAS BEEN HANDLED STRICTLY UNDER FARM CONDITIONS

DISPERSAL •

Meier Herd

T. B. and Bang's Tested

ABILENE, KANSAS

FAIRGROUNDS
11:00 A. M.

— THE JUNIOR HERD SIRE SELLING —

HIS SIRE

WIS LEADER
Purchased by Pabst Farms at $13,000 to become one of their main herd sires.

•

A Son of
WIS LEADER
From
WIS VANITY

He is an August yearling. His dam, Wis Vanity, pictured at the right, is a full sister to Wis Whirlwind, both from the 797-lb. Wis Venus.

HIS DAM

WIS VANITY
613 F.—3.7% at 2y4m
1st 4-yr-old Wis. State Fair 1952.

GET OF SIR BESS TIDY

Featured — Two Daughters of Sir Bess Tidy — (Ex.-G.M.)

SMOKY VALLEY VIVIAN HYACINTH, VG

2y	365d	2X	15,856	3.8%	599 F
4y	309d	2X	15,903	3.8%	609 F
5y	365d	2X	18,622	3.7%	687 F

MT. JOSEPH AGNESS, VG

5y	291d	2X	16,414	3.5%	582 F
6y	323d	3X	18,452	4.0%	734.8F
7y	365d	2X	20,828	3.6%	759.0F

The Kind of Proven Cows We All Search For

Notice the 2X production on the two Sir Bess Tidy daughters above—there are many others like them to be sold in this sale.

And remember—everything

CALFHOOD VACCINATED—T. B. & BANG'S TESTED

— Note —

a 10% reduction to any Boy or Girl or FFA boy who buys a heifer under 2 years of age. Here is proven show ring type. An excellent choice of Club calves sired by Wis Whirlwind and by his ¾ brother, Wis Burke Ideal.

E. A. DAWDY
SALINA, KANSAS

OWNERS

H. A. MEIER
ABILENE, KANSAS

SALE HEADQUARTERS, LAMER HOTEL, ABILENE, KANSAS

It's . . . Saturday — October 31

at the Exposition Grounds

Springfield, Mass.

Every Entry is a Feature! Look at these Absolute Tops.

FREEBAER FARMS, Ft. Plain, N. Y.—

FREEBAER BETTY DEKOL

2-yr-old daughter of Elmcroft Sylv-O-Gram (1038-lb. Monogram son) from a Hays Snowden Joe granddaughter—records all the way. Bred and due about sale time to a son of Glenafton Enchanter.

BUTTERFLY ENAVEVE LOCHINVAR

With 615 fat 3.9% at 3 years, own daughter of Lochinvar from Knollwood Rag Apple Johanna who has 754.7 fat, 20,812 milk at 2½ years. Selling fresh.

S. L. & H. E. BICKFORD, Newtown, Conn.—

BICKS OLIVE EVELYN (GP)

2-10	305	2X	13,690	Milk	599	Fat
	365d	2X	16,340	Milk	703	Fat

A tremendous record and due for many more, by Osborndale Sir Olive Ty Vic (VG) from a 768-lb. 2X dam. Due shortly after sale.

FRED B. DOLE, Shelburne Falls, Mass.—

MAPLEHURST AJAX CAROLYN (GP)

6y 325 2X 17,855 Milk 619 Fat (sa)

Raymondale Rag Apple Ajax (VG-SMP) daughter of foundation quality. Bred and due to Sir Ormsby Alice. Also a paternal sister to Carolyn, bred to Pebble Beach Royal Prince.

JOHN G. ELLIS, Highfield Farm, Lee, Mass.—

HIGHFIELD RAG APPLE MARIE (VG)

2-5 305 2X 13,800 Milk 500.0 Fat (Sa)

By Silver Medal Proven Raymondale Rag Apple Tyrone from a Baker Farm Dauntless (Ex-GM) daughter with records to 810.3 lbs. fat. Bred to a twice 800-lb. son of Marksman and due at sale time.

RICHARD W. MALLARY, Bradford, Vt.—

FAIRLEE ABBEKERK ALICE

A 2-yr-old Triumph daughter from a good record Chieftain 7th daughter. She carries 7 crosses and 50% of the blood of J.R.A.P. Bred in April to Glenafton Excelsior.

LESLE E. MAXFIELD & SONS, N. Hartland, Vt.—

LEMAX ORMSBY SARAH

2-yr-old Osb. Sir Piebe Ormsby daughter with Tyler Farms breeding on the lower side. Bred in early May to a son of Tyler Farms Rag Apple Sensation. Another 2-yr-old bred to the same sire—this one by Osborndale Sir Peter Lochinvar.

OSBORNDALE, Derby Conn.—

OSBORNDALE TRITOMIA ROYAL

Yearling son of Clyde Hill Royal from a Lochinvar daughter with . . .

3-0	365	3X	21,095	Milk	756.8	Fat
4-2	365	3X	21,609	Milk	824.9	Fat
5-6	365	3X	22,976	Milk	891.2	Fat

Just finished with over 25,000 milk and 918 fat! Here's an outstanding show bull with plenty of flash to match his pedigree.

Also from Osborndale is coming a top female for this bloodline sale.

ABNER C. PEGK, Shelburne Falls, Mass.—

HAPPY RAG APPLE OF VALLEY VIEW

2-yr-old Carnation Emperor granddaughter from a good record 2X granddaughter of Marksman, next dam a granddaughter of Pathfinder. Bred to a twice 800-lb. son of Triumph.

WEATHERALL FARMS, Washingtonville, N. Y.

TWO BRED HEIFERS

1. By son of Monogram Duke and Illehee Belle (Ex) from a long-lived high producing Baker Farm Challenger daughter. Bred to a son of her own sire.
2. By son of Montview Sylvius Pabst Posch and from a dam with 647 fat, 18,005 milk on 2X at 10 years. Bred to the sire of the No. 1 heifer.

DAVID J. ROBERTS, Sauquoit, N. Y.—

GREENAWAY ROSE SOVEREIGN

This heifer's full brother sold for $3000 and her full sister classified "VG" at 2y. By Hillmac Sovereign (GM) from an 826-lb. 4.5% 2X dam. Bred to Abbekerk Elmcroft Rag Apple, son of Elmcroft Scepter (XXX) and Elmcroft Queen R. Triune (All-American).

M. D. SAFANIE, Ancram, N. Y.—

TWO PATERNAL SISTERS

1. With 507 fat, 13,270 milk on 2X at 3 years and due before the sale.
2. Carrying first calf. Both sisters by a son of Weejoe Snar (Ex) out of a daughter of Sovereign. Both bred to a grandson of Commander Posch and Dunloggin Master Ormsby.

MATHEWSFIELD, Washingtonville, N. Y.—

MATHEWSFIELD EMBLEM MERCEDES

2-yr-old daughter of Mallary Emblem (VG), the son of Triumph and Audrey Posch (Ex). Her dam from a strong female line and the heifer is bred to Rag Apple Abbekerk Jove, son of Elmcroft Scepter and Montvic Abbekerk Jewel (*Ex-1019 fat).

TOPLANDS FARM, Roxbury, Conn.—

TOPS ROCKY POSCH EDNITA

2-yr-old by a sire whose dam is a paternal sister to famed "Dusty Jo." Heifer's dam has 2X records to 546 fat in 305 days at 5 years. Bred to a 720-lb. 2X son of General Cochran Farms herd sire "Tony."

TYLER FARMS, West Newbury, Vt.—

TYLER FARMS LYDIA

3-7 364 2X 12,085 Milk 449 Fat

4-yr-old Triumph daughter from a "VG" 555-lb. Tyler Farms dam. Bred early February to Tyler Farms Lee (he by Triumph).

UPWEY FARMS, So. Woodstock, Vt.—

A 2-yr-old (all Rag Apple, of course) bred to Upwey Rag Apple Applejack, son of Mallary Rag Apple Keepsake.

Also a daughter of Glenafton Enchanter from a 611-lb. dam and bred to Keepsake for February freshening. A big, rugged heifer.

Information next time concerning selections from:

NICHOLAS H. KOLK	ERSKINE ROGERS
DOREIGH FARMS	TRUNLAN FARMS
ORSON D. SMITH	CLARENCE DAVIS
LAWRENCE BROS.	CHESTER FOOTE
MENDOZA COUTURE	and others

THE RAG APPLE ROUND-UP —OCTOBER 31 SPRINGFIELD, MASS.

The Rag Apple Round-up

SPRINGFIELD, MASS.

A Headline Selection from Glenafton, Farm Ont. —

THE HIGHEST RECORD DAUGHTER OF MARKSMAN EVER CONSIGNED TO A PUBLIC SALE — SHE FROM THE HIGHEST TESTING FEMALE OF THE HOLSTEIN BREED

Glenafton Laurel Vee

5y	365d	3X	20,813 M	4.75%	989 F
4y	365d	3X	17,422 M	4.80%	837 F
2y	365d	3X	16,548 M	4.64%	768 F

Record over 875 fat soon to be announced

Born May 25, 1945, by Marksman and from Vee Rag Apple Hartog with—

5 lacts: 78,048 M. 5.25% 4097 F.

Vee Rag Apple Hartog, with 3 records over 900 lbs. fat, is by Montvic Chieftain 7th (VG-GM), from the 967-lb. "Vera," twin sister to the 1227-lb. "Veda,"—two of the highest testing 4 full sisters of the breed. "Vera" is by Chieftain 7th from "Nira."

Glenafton Laurel Vee is due after the sale to GLENAFTON ENGRAVER, son of Marksman and the 914-lb. Nancy Bonheur Kerk.

This 914-lb. Marksman Son is Selling

GLENAFTON PATRIOT, born Feb. 2, 1953

A most promising quality dairy bull by Marksman and from Glenafton Holly Abbekerk with. . .

3y	365	3X	21,268	4.30%	914
4y	365	3X	21,648	4.07%	882

And she by Rag Apple Talisman from the 1008-lb. Montvic Hiemke Abbekerk (VG).

Canada Can be Proud of these Selections Representing that Country!

Also from Glenafton—

GLENAFTON BONHEUR HILDA

This magnificent heifer will be pictured in the next WORLD. By Glenafton Engraver from Glenafton Laurel Hilda with 711 fat and over 20,000 milk at 2 years. Bred to Rosafe Centurion on September 15th.

GLENAFTON COLLEEN PRINCESS NINA

Bred heifer by Glenafton Hallmark from Glenafton Princess Nina with 647 fat 4.76% at 2 years. Bred to Engraver!

From Bond Haven Farms—

BOND HAVEN MASTERMARK JOY

2-yr-old daughter of Mastermark from Bond Haven Sovereign Joy (VG) with . . .

2y	365	3X	17086	3.85%	657
3y	365	3X	22437	3.70%	831

She by Rowsdale Rag Apple Sovereign (XXX). Mastermark Joy is bred to Spring Farm Fond Hope!

BOND HAVEN SOVEREIGN LASSIE

2y	365	3X	14,338	4%	575

By Rowsdale Rag Apple Sovereign (XXX) and from a daughter of Marksman with 900 fat and 20,000 milk. Lassie is due just after the sale.

From Jack F. MacDonald—

HILLMAC MISTRESS BEAUTY

A 2-yr-old by a full brother to Hillmac Sovereign (GM) and out of a full sister to the dam of Hillmac Sovereign—thus Beauty is a granddaughter of Sovereign and Montvic Commander, with one of Mr. MacDonald's strongest cow families on both sides of the pedigree. Beauty has 17 crosses to J.R.A.P.

From Regasborne Farm—

A daughter of Montvic Rag Apple Duke (great proven son of Lochinvar and Montvic Bonheur Emily) from a dam with well over 100,000 lbs. of milk and year-after-year records to 700 fat.

From Bruce Thornton—

A daughter of "Sovogram" out of a dam with 580 lbs. fat at 2 years—next dam over 140,000 lbs. milk and her dam over 100,000 lbs.

R. AUSTIN BACKUS

Sale Mgr. & Auctioneer — Mexico, N. Y.

WATCH NEXT WORLD FOR FURTHER DETAILS AND PICTURES

Indiana State Fair

(Continued from page 40)

Lollie Dictator 2931936, Smoker & Osborn. 3. Zeldenrust Pontiac Korndyke 2649438, C. M. & Ray Bottema. 4. Oaklawn X.R.D. Sandra 2779218, C. M. Bottema Jr. 5. W. O. Foster Bessie 2927535, C. M. Bottema, Jr. 6. Fostamoor Bessie Rex Pearl 2486710, Emra G. Stookey, Milford, Ind. 7. Indianola Elkhorn Josie 3089231, Wayne Williamson & Sons, Economy, Ind. 8. Elder Lawn Ollie Moore 2671521, Willis Hoke. 9. Leona Fobes Triune 2563489, Hawthorn Mellody Farms. 10. Entry, David Beeler.

Four-Year-Old Heifer (18)

1. Elmtop Fobes Bessie 3023521, Emra G. Stookey. 2. Meldomar Comet Doreen 3038125, Brauns Sunny Lea Farm. 3. Gaslight Craigholm Debby 3109783, C. M. Bottema, Jr. 4. Zeldenrust Jeanette Monarch 3235559, C. M. & Ray Bottema. 5. Oaklawn M. P. D. Stella 3114541, C. M. Bottema, Jr. 6. Zeldenrust Korndyke Aaggie 2994865, Claude G. Wiley & Son, Darlington, Ind. 7. Arcola Colloc Ester 3054077, Hawthorn-Mellody Farms. 8. Culver Dictator Ormsby Star 3099709, John A. Newman & Sons. 9. Smoker Cherry Dictator 3127966, Smoker & Osborn. 10. Osborn Aires Happy Elsie 3124516, Smoker & Osborn.

Three-Year-Old Heifer (13)

1. Birdlaun Comet Hartog 3185644, Brauns Sunny Lea Farm. 2. Smoker Princess Ellie 3163450, Smoker & Osborn. 3. Stookeyholm Dictator Daisy 3238518, Emra G. Stookey. 4. Stookeyholm Dictator Marge 3238517, Emra G. Stookey. 5. Glenson Cornucopia Iona 3218326, C. M. Bottema, Jr. 6. Hokeland Ken Mac Beauty 3193620, Willis Hoke. 7. Longbeach Wayne Colantha 3157231, Earl A. Cook & Son. 8. Cash-Mar Beechwood Ollie 3672725, C. M. Bottema, Jr. 9. Willomonte Burke Cotton 3227103, Brauns Sunny Lea Farm. 10. Mt. Pleasant Indicator Johanna 3220-462, Hawthorn-Mellody Farms.

Two-Year-Old Heifer (18)

1. Cash-Mar Corrine Rosie 3349371, C. M. Bottema, Jr. 2. Nieman Tritomia Burke Catherine 3377492, Hawthorn Mellody Farms. 3. Prince's Pride Reamer Inka 3444372, Rolandes Liechty, Berne, Ind. 4. Culver General Eden Lou 3249832, John A. Newman & Sons. 5. Franlo Anthony Leona 3503580, C. M. & Ray Bottema. 6. Brauns Sunny Lea Roomer Jewell 3336585, Brauns Sunny Lea Farm. 7. Iva Nan Comet Jewel 3361832, Arthur Meeker, Burnettsville, Ind. 8. Cash-Mar Corrine Princess 3349370, C. M. Bottema, Jr. 9. Brauns Sunny Lea Burke Lilly 3359034, Brauns Sunny Lea Farm. 10. Smoker Dictator Carol 3305462, Smoker & Osborn.

Senior Yearling Heifer (25)

1. Hokeland Zeldenrust Lady June 3444345, Willis Hoke. 2. Hokeland Zeldenrust Ollie Jess 3444346, Willis Hoke. 3. Cash-Mar Darky Lassie 3518647, C. M. Bottema. 4. Hokeland Max Hoosier Josephine 3444352, Willis Hoke. 5. Brauns Roamer Lottie Lea 3462702, Brauns Sunny Lea Farms. 6. Zeldenrust Mistres Karen, C. M. & Ray Bottema. 7. Queen Franlo Korndyke 344-6876, Jack Abel, Indianpolis, Ind. 8. Markland Royal Ruth 3443152, Canada Farms. 9. Cash-Mar Oriole Valley 3527293, C. M. Bottema. 10. Segis Pride Estella 3540103, Rolandes Liechty.

Junior Yearling Heifer (19)

1. Cash-Mar Corine Maggie Lass 3552470, C. M. Bottema, Jr. 2. Cash-Mar Corine Meg 3552475, C. M. Bottema, Jr. 3. Cash-Mar Corine Marie 3637319, C. M. Bottema, Jr. 4. Brauns Design Pearl 3558874, Brauns Sunny Lea Farms. 5. Madcap Lady Segis 3592695, Keith Morris, Lynn, Ind. 6. Nockdair Walker Beauty 3497256, Hawthorn Mellody Farms. 7. Zeldenrust Mistress Glenita, C. M. & Ray Bottema. 8. Stookeyholm Pete Stella 3471968, Emra G. Stookey. 9. Wrightidea Progressor Diana 347-9873, Oran A. Wright & Son. 10. Pride's Johanna Lady Ruth 3668829, Rolandes Liechty.

Heifer Calf (29)

1. Cash-Mar Corine Black Beauty 3637325, C. M. Bottema, Jr. 2. Zeldenrust Treasure Carleen 3699465, C. M. & Ray Bottema. 3. Canada Senator Sonsie 3621774, Canada Farms. 4. Quality Park Tidy Girl 3659324, Brauns Sunny Lea Farms. 5. Ridgebrook Fond Donna, Russell Kistner. 6. Lindenhurst hip Dena Arlen, Mardena Cameron. 7. Cash-Mar Corine Rockwood 3661437, C. M. Bottema, Jr. 8. Brauns Design Princess 3659316, Brauns Sunny Lea Farms. 9. Beeler Superb Burke Fobes 3602538, Inita Beechler, Cicero, Ind. 10. Wysewood Ormsby Maid 3588503, Canada Farms.

Three Best Females (5)

1. Smoker & Osborn. 2. C. M. & Ray Bottema. 3. C. M. Bottema, Jr. 4. Willi Hoke. 5. John A. Newman & Sons.

Senior and Grand Champion Female

Nena Johanna Pietertje 3255374, Brauns Sunny Lea Farms.

Junior Champion Female

Cash-Mar Corine Maggie Lass 355-2470, C. M. Bottema, Jr.

Reserve Champion Female

Smoker Lollie Dictator 2931936, Smoker & Osborn.

Best Udder (12)

1. Nena Johanna Pietertje 3255374, Brauns Sunny Lea Farm. 2. Smoker Lollie Dictator 2931936, Smoker & Osborn. 3. Zeldenrust Pontiac Korndyke 2649438, C. M. and Ray Bottema. 4. Oaklawn X R D Sandra 2779218, C. M. Bottema, Jr. 5. Elm Top Fobes Bessie 3023521, Emra G. Stookey. 6. Meldomar Comet Doreen 3038125, Brauns Sunny Lea Farm. 7. Arcola Colloc Ester 305-4077, Hawthorn Mellody Farms. 8. Iva Nan Comet Jewel 3361832, Arthur Meeker. 9. Maplewood Meadows Ormsby Bess 3087996, Russell Kistner. 10. Zeldenrust Korndyke Aaggie 2994865, Claude G. Wiley & Son.

Senior Get-of-Sire (3)

1. Get of Maytag Ormsby Fobes Dictator, John A. Newman & Sons, Smoker & Osborn and Emra G. Stookey. 2. Get of Franlo Gen Treasure Model 1028260, C. M. Bottema, Jr. 3. Get of

(Continued on page 126)

E'erdowell Farms

All out support for the W N Y Club Sale

Oct. 20—Hamburg, N. Y.

THREE NICE DAUGHTERS OF GLENAFTON KINSMAN

Three other females, almost equally nice, including a granddaughter of Dunloggin King Var from a dam with many good 2X records including one of 559 lbs. fat 4% on HIR.

Kinsman is our inbred Marksman from an inbred Chieftain 7th. The older his daughters get, the more we're sold on them. The judges at many of the fairs liked them too. At the Cattaraugus County Fair his daughters took First Prize Junior Yearling, Senior Yearling, 2-year-old, 3-year-old and Get of Sire!

Our herd is Bang's Certified, T. B. Accredited and Calfhood Vaccinated. Animals immediately eligible for any state, any where.

RICHARD B. ROSS — Gowanda, N. Y.

Breeding Artificially?

SERVICE TO BUTTERCUP DUNLOGGIN PRINCE

HIS STATE RECORD DAM

OFFERED AT $25

He is sired by Dunloggin Lochinvar Prince the noted Elmwood sire that was 3rd high for 1952 on the Honor List, sire of 3 Nat. champions, 7 state champions and many show ring winners.

Buttercup Dunloggin Prince is out of **the cow pictured at the left, she is the highest record daughter of her GM** sire, Admiral Bonny Girl.

BUTTERCUP ADMIRAL CLOVER LAWN (VG)

Fat	4½y	365d	1040
(Wis. State record when made)			
Milk	(3X-3.9%)		26415.0

We will go and breed cows from this sire or our other bulls up to 75 miles from our farm or ship longer distances. If you breed artificially, write us for terms, pedigrees and pictures.

BUTTERCUP FARMS

R. F. Zimmerman & Sons **Fox Lake, Wis.**

Pleasantdale Dispersal — Wed., October 14th

12:00 O'CLOCK NOON

AT THE FARM — 6 miles south of Marion, Ohio and ¼ mile southeast of Owens Quarry. 5 miles north of Prospect, Ohio on Marion Co. Highway 126. Lunch served. Sale under cover.

50 Registered Holsteins — All Calfhood Vaccinated, T. B. Acc., Blood Tested

1037-lb Marksman Son Sells!

This 2-year-old Marksman son is out of Princess Abbekerk Texal Fayne with 25701 M., 4%, 1037 F. at 5y. His full brother is in service at the Oxford breeding unit in Ontario. 35 head in the sale are bred to him!

A herd of YOUNG COWS! One 6-yr-old; six 4-yr-olds; thirteen 3-yr-olds; twenty-four 2-yr-olds; five heifer calves. And every female in milk has a DHIA record! The herd averaged over 400 lbs. of fat in 1951 and 1952.

TOP RAG APPLE BREEDING!

This offering includes 12 daughters of Montvic Lochinvar 7th, whose 22 nearest dams average 866 lbs. fat, 3.9%, 22650 lbs. milk.

20 daughters of Regasborne Rag Apple Royal Reward, whose 26 nearest dams average 708 lbs. fat, 3.9%, 19726 lbs. milk.

Don't miss this opportunity . . . yours only, because of ill health of owner. An outstanding herd of young Rag Apple bred females with their best years just ahead.

EDWARD G. WALTER AND HAROLD PATRICK, Owners
Route 7, Marion, Ohio

JOHN BAKER, Auctioneer
Urbana, Ohio

Here's "Dictator's" *Analysis* for Your Guidance

The *Analyzed* Registered Holstein-Friesian Bull Maytag Ormsby Fobes Dictator sired the qualities below. 3-16-53 W. A. Weeks

Head clean-cut. **Neck** long and lean. **Withers** sharp. **Ribs** wide, flat, long and well sprung. **Flank** deep, arched and refined. **Thighs** incurving. **Skin** loose.

Muzzle wide. **Nostrils** open. **Forelegs** straight. **Chest** wide. **Shoulders** [illegible] **Loin** broad, strong and level.

UDDER long and symmetrical, **fore attachment** strong, **rear udder** high and wide, **teats** [illegible]ly placed.

LEGS squarely set and nearly straight, **hocks** [illegible] moulded, **pasterns** strong, **feet** short, **heel** deep.

RUMP long and wide, **pelvic arch** [illegible] **tail head** neat.

(This is a copy of Dictator's "Analysis" by W. A. Weeks)

Try it! Use this **Analysis** as your guide. Breeding fee only $25 per cow, plus $10 per shipment. Punched out cards on all our stud bulls available on request. It's the intelligent way to breed artificially. You can see Dictator daughters at Waterloo and Chicago. Several selling Oct. 31st in the Indiana State Sale.

This card says, *"These faults, to some degree, are characteristic of the Dictator daughters, which are uniformly strong everywhere else."* We are giving you this information so that you can select cows to be mated to Dictator that are strong in these five places. We know that you will get better Dictator daughters that way — we've seen it work!

MAYTAG ORMSBY FOBES DICTATOR
His 18 milking daughters in our herd average at 3y 2m, 14162 M. — 564 F. (actual).

In other herds:
One daughter in Iowa has 825 lbs. fat. Four have from 720 to 787 lbs.; seven from 605 to 682 lbs.; 14 from 517 to 575 lbs.

Newman Holstein Farm

Culver, Indiana

"The Sunflower Special"

HERINGTON

WEDNESDAY

OCTOBER 21

This Year Above All Others, This All-Kansas Consignment Ranks Higher Than Ever.

THE KANSAS STATE ASSOCIATION SPONSORED SALE FOR DEVELOPMENT OF THE BEST IN HOLSTEINS

Be Present — Win A Heifer

The evening prior to the sale there will be a parade of the Sale cattle, a Mixer, and a drawing for two heifer calves offered at this presale event. However, to be eligible you must be present, and registered prior to the drawing, the evening before sale day at the Herington County Fairgrounds pavilion. One heifer is made available through the sale sponsorship, and the second heifer calf is made possible by the cooperation of W. H. Mott, veteran Kansas Holstein breeder and booster.

Many top breeding establishments have used the avenues of the Kansas State Holstein Sale to select breeding animals to create foundation families. You, too—wherever you are, may avail yourself of this opportunity.

LET'S TAKE A LOOK AT THE FIVE BULLS —

From Beezleys, Girard, comes Beezley Farm Kinsman Born 2-25-'52. His dam the famous daughter of Pabst Burke Tritomia. (Gold Medal) son of "Burke" G. M. The dam—Beezley Farm Burke Sarah (VG) Kansas State record cow with her 1033 fat 3X and the next dam VG. "Kinsman" has type, production, and great breeding, being sired by Kindilk Colony King (VG) whose 6 daus. avg. 536 F. and he is proven with a plus 50 F.

From St. Joseph's Home, Abilene, comes the son of the famous "Nellie Wilda" (Ex) 6 yr. 793 F 2X daughter of Sir Bess Tidy (Ex) Gold Medal sire. The sire is Browns Master Voyager (VG); son of Montvic R A Master. The dam of Voyager (VG) with 820 fat. Here is one for any herd or stud. He was born 11-9-'52.

From Ivan Strickler, Iola, comes a son of their plus proven former sire Vale Creamelle Ormsby (VG) with a plus 86. The dam has 591 at 2 yrs, and now as a 4-yr-old and incomplete has 621 to date. This bull born 12-13-'51.

From Jack Carlins', Smolan, comes a son of Willow Springs Prince Lad, son of "Little Prince". The "Prince Lads" are sensational. The dam is (VG) with 490 fat at 3 yr. 2X, and the next dam (VG) with a string of records from 506 to 583 2X.

From C. A. Johnson, Phillipsburg, comes a son of Skokie Prince Commodore, All-Kansas, and (GP) at 3 yrs. He a son of Dunloggin Lochinvar Prince from a daughter of Inka Supreme Posch. The dam is (VG) with 650 fat at 5 yr. 2X. He was born 7-20-'52.

Be Fashionable—Own your own herd sire in 1953. Buy him in the 1953 Kansas State Sale.

From Reeds, Lyons, comes a bred heifer with one of the greatest lifetime production pedigrees ever offered for sale, anywhere. Lifetime records on her 3 nearest dams average 131,766 milk; 3.8% 4,923 fat Bred to a son of "Lilac". The 3 nearest dams of the service sire have lifetime records averaging 106,556 milk 4%, 4,151 fat. What is she worth, for foundation?

Mott & Kandt, Herington, have topped State Sales in the past and are out to do it again with 2 daughters of Thonyma Rag Apple Challenger, consigned and "Challenger" is one of the several great sons of the famous Reeds Farm "Lilac" cow with 672 fat 2X and 4.9%. Watch future history on this kind.

— HER SON SELLS —

BEEZLEY FARM BURKE SARAH
Kansas State Champion with 1035 F. 3X. She is by a GM-VG son of Burke.

— HER SON SELLS —

MT. JOSEPH TIDY NELLIE WILDA
Ex. dau. of the GM Sir Bess Tidy with 765 F., now over 100,000-lbs. milk.

— A DAUGHTER SELLS —

PABST BURKE TRITOMIA
A VG-GM son of Burke, his daughter selling is out of a 680-lb. daughter of Lou Ormsby Lad.

The 11th Annual Kansas State Holstein Sale

75 HEAD of Selected Holsteins — All Consigned by Kansas Breeders

10 HEAD of Heifer Calves All Born After July 1, 1953 in the 4-H Sale

60 HEAD Females in the Open Sale - 5 Top Bulls - Selected for Type and Future Herd Sire Ability.

Lauren Enns, Hillsboro, consigns the 1953 All-Kansas heifer calf. Her sire the proven Nemaha Dictator Inka Pride (VG) His dam VG) with 527 2X.

Ed Wellbrock, Victoria, consigns Tumbleweed Champion Patty, born 8-4-'52. One of the best heifer representing proven cow families to ever enter a Kansas Sale. Look this one over.

Beezleys, Girard, in addition to the great bull consigned are selling an own daughter of the (GM) Pabst Burke Tritomia. She is sensational and "Bill" says she is even better than the one sold at the Top O' the Crop. Her dam a Lou Ormsby Lad daughter with 680. You don't find this kind offered except in a State Sale.

Burgers' are sending a (GP) "Royal" daughter. Remember "Royal" is from the famous Clyde Hill Elsie with 808 (Ex). And this one is bred to Pabst Repride Glen.

W. F. Frerking, Herkimer, consigns 3 head. Remember the famous Glenlane Triune Arleen (Ex) now at Adams Acres came from this herd through the State Sale. These are bred on the same blood lines.

Quentin Kubin, McPherson, sends a daughter of Heersche Old Minnie Valentine, she combines the foundation of Heersches and the Kubins. Two great herds working together on this one. Born 7-14-'51 and selling open.

St. Josephs' Home sends an All-Star consignment of 5 head. Besides the bull there are 4 females. If you like them for show, for production, for foundation, tie in with this herd when the chance is offered.

R. O. Chamberlain, Olpe, sends the first daughter to leave the farm of their All-Kansas son, of the famous (EX) Columbus Lane Inka Gerben, Kansas highest priced cow at auction. From a real breeding family.

Phillips Bros., Manhattan, send a daughter of Rock Blue River Ormsby. She is due just after the sale to Valla Vista Macy Admiral.

Schneider Bros., Salina, send a (GP) daughter of St. Joseph Tidy Beryl-wood, and due to service of Fashion Dean Rag Apple whose dam is (VG) with 810 fat 2X. With her comes an open heifer from the famous Butter Piebe family.

L. C. Gudenkauf, Sabetha, is selling 3 head all rich in the old Collins Farm Marathon Bess Burke blood. A (GP) cow born 1949; a bred heifer and an open heifer. They are representative of Kansas. Oldest popular blood line in Northeast Kansas.

The Heifer calves offered are for 4-H purchase only, and to be sold for that purpose. An adult may do the buying but the heifer must be transferred to a boy or girl. Bidding is open to the world. This calf sale at 10:30 A. M. All heifer calves consigned to this special 4-H heifer sale are born after July 1, 1953.

THIS ALL-KANSAS HEIFER CALF OF 1953 SELLS

SILVERFIELD INKA IMPERIAL DORA
Consigned by Lauren Enns, daughter of Nemaha Dictator Inka Pride.

A SON OF THIS ALL-KANSAS BULL SELLS

SKOKIE PRINCE COMMODORE
Son selling and service sire for C. A. Johnson.

Other consignors are Albert Ackerman, Sabetha; Kenneth Benedict, Louisburg; Forsberg Bros., Mentor; Arthur Jensen, Olathe; Harlan Phillips, Mayetta; Moberly Bros. Ames; Martin Blanke, Bremen; Strickler Farms, Iola; Rottinghaas and Draney, Seneca; Oscar Ohlde, Palmer; L. J. Theno, Bonner Springs; Clarence Torkelson, Willis; George Mueller, Hanover; Hughes Bros., Waldron; Wilbur Sloan, Cleveland; Francis Wempe, Lawrence; R. L. Evans, Hutchinson; White & Smith, Topeka; Roy Hopkins, Clearwater; Luther Shetlar, Conway Springs; Wesley Nauerth, Riley.

Attend The Mixer and Parade the Evening of October 20 and Bring a Friend

A. M. Davis, Hutchinson, sends a mighty sweet heifer, just one of the tops in the sale, a grand daughter of "Burke", and from a paternal sister to the (EX) Arvala Mutual Homestead that went through the State Sale last year, to Raymond Bollman.

E. B. Regier, Whitewater, sends a daughter of Heersche King Polkadot, who is a maternal brother to the High Honorable Mention All-American, Heersche Smoky Sarah, 1952. And **Get This** she is a daughter of the (Ex) Regier Supreme Fayne 568.6 F 6 yr. Here is seed stock. She is due just after the sale to a son of the (Ex) G M "Raven".

Leo F. Fickel, Earlton, sends a top consignment of 3 head combining the best of their Reservoir blood and all three are sired by Beezley Farm Burke Fascinator who is a son of the G M Pabst Burke Tritomia. Two are bred heifers and one is selling open.

Mary Fickel, Earlton, sends a daughter of Reservoir Paul Blood Royal, and bred in Jan. to Beezley Farm Duster Zeke, whose dam has 703 fat.

Glenn Palmer, Topeka, sends 2 daughters of Thonyma Rag Apple Romulus, twin brother to "Remus" highest index sire recently proven. Both from the "Reeds" "Lilac" cow. One bred and one open. "Romulus" topped the Kansas State Sale bull sale when sold.

Jack Carlin sends two daughters of Willow Springs Prince Lad, and both are bred to Hickory Creek Favorite (VG) whose dam is (EX) with 617 Fat. Here is rare opportunity to get in on great type heifers and popular blood lines from proven cow families.

Graver Meyer, Basehor, sends a member of the famous produce of dam, winners at Kansas City Royal. She is born in 1945 and is (VG). Due at Sale time to a son of the (Ex) Don Lad son of the (EX) "Madge". With her comes a bred heifer and an open heifer. Both daughters of "Lucifer".

Donald Beach, Smolan sends an open daughter of Fashion Rag Apple Al whose dam is (VG) with 659 and 3.9%.

Raymond Ohlde, Palmer, sends one of the "Karma" daughters and she is bred to Taloga Governor Karma. Don't overlook these "Karmas".

Heersche Bros. are consigning a daughter of "Romeo" due sale day to Heersche Romeo Flood. The dam (GP) with 649.

Here in Kansas we pride ourselves in offering and selling only the kind that need no apology as to health, or quality.

The Sale under the Management of the State Sale Committee R. O. CHAMBERLAIN, Chr.; QUENTIN J. KUBIN, McPherson and LEO H. HOSTETLER, Harper

Auctioneers:
BERT POWELL, Topeka; MIKE WILSON, Topeka; HORACE M. SHARP, Herington

Send For Catalog to

T. HOBART McVAY, Sec. — NICKERSON, KANSAS

KANSAS STATE SALE —

AS TIME GOES ON we more and more appreciate the true greatness of Kansas' first Gold Medal sire, Regier Polkadot Triune King; the above picture is only part of the proof.

On the left is Heersche Polkadot Carey, Ex., her last record close to 700 F., she is one of the six daughters of old "Beauty;" both Carey and old "Beauty" have freshened recently, (the former with a heifer and the latter with a bull)—all are doing fine, the calves are sired by "Flood," the Romeo Flood son of the other Ex. daughter of old "Beauty" (we call her "Black Beauty.")

In center is H. Polkadot Nancy 2d, VG, an inbred, Polkadot, her dam was lost on bloat as a 2-yr-old, the next dam was the Ex. Lizzie cow. Nancy's best record, 621 F., was made in her 4th lactation, never having been dry since a 2-yr-old.

At right is H. Smoky Sarah, VG. She freshened as a sr. yrlg., backed up a month each lactation, her latest and best record to date is 550 F. Sarah is due for the 4th time at the age of 4y 8m, also to "Flood." Sarah's dam is the highest record Polkadot, 767 F., that is VG, next dam a VG Commander daughter. Sarah's sire, (a bull that went to the butcher too soon) was sired by Kansas' 2nd homebred GM sire, the Smoky Joe bull of Kubins', his dam was Quentin's famous brood cow, Mabel, with 1 Ex and 3 VG daughters.

HEERSCHE BROTHERS — **MULVANE KANSAS**

TO HERINGTON —

TWO HEIFERS WE ARE PROUD OF:

No. 1—**White Farms Sue Hester**—born 7-4-49, a daughter of Weber King Hester Burke Ormsby—(he was the maternal brother to Raven). This heifer has a record of **580 F., .16,410 M.** on 2X at 3-yrs. Her dam a daughter of the VG Burke son, Pabst Burke Lad Star.

No. 2—**White Farms June Mercedes,** young daughter of Clyde Hill Hengerveld Mercedes. Her dam, Colantha Piebe King, has two HIR records of 498 and 503 F. and is a full sister to former All-Kansas 2-yr. old bull, White Farms King Mercedes.

Don't Miss These Two At Herington, October 21

• [WHITE FARMS] •

J. M. White — **Rt. 8** — **Eugene R. Smith**

TOPEKA, KANSAS

• *One We Like* •

← **Bollman Martha Ormsby Prince**

☆ BOLLMAN MARTHA ORMSBY PRINCE is a daughter of Skokie Prince Delight our son of Dunloggin Lochinvar Prince. She is classified Very Good and was 2nd place Sr. Yrlg. in the 1951 All-Kansas Show. She is a paternal sister to Bollman Prince Pontiac Delight who was All-Kansas 2-yr-old cow in 1952.

☆ Martha's dam, Bollman Jolene Ormsby Piebe "Very Good" was All-Kansas Sr. Yrlg. in 1948.

☆ Martha's granddam, Bollman Ormsby Piebe Korndyke "Very Good" sold in the 1947 Kansas State Sale as an 8-yr-old for $1,050.

BOLLMAN HOLSTEIN FARM

RAYMOND W. BOLLMAN — **EDNA, KANSAS**

Her Sire For Sale

→

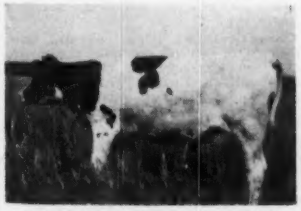

COLLINS FARM ROAMELLA MODEL

Collins Farm Roamella Rebel, born June 4, 1949 is sired by **Pabst Double Roamer, VG,** whose 5 DHIA daus. ave. 16,800 M. 3.4% 640 F. Their dams, 15,809 M. 3.4% 543 F. or plus 991 M., .4% and 97 F. "Double Roamer" has 11 daus. classified, all at 2 and 3y, 1 VG, 5 Good, 5 GP.

The dam of **C F Roamella Rebel** is C F Burke Ella with 5 records from 525 to 623 F.—average 3.6% and a daughter of Weber Perfection Burke, proven inbred grandson of Wisconsin Admiral Burke Lad—his dam the Ex. Weber Burke Bubbles.

C F Roamella Rebel has been in heavy service here and in the Harold Kesler herd where his first daughter to freshen has in her 1st 224d, 8680 M., 303 F., a very nice 2-yr-old with a very nice udder. We have just placed in service as Junior Sire another "Double Roamer" son from this same cow family so offer this one for sale . . . **An opportunity to obtain a herd sire in his prime** with the advantage of soon being proven.

Pedigree and price on request

Harvey Bechtelheimer

SABETHA — **KANSAS**

Acc.—Vacc. — **HIR Classified**

Progressive Breeder Award Three Years

HERINGTON — OCT. 21

FALL TIME IS SALE TIME

TO KANSAS STATE SALE

A bred heifer sired by Heersche Old Minnie Valentine who is classified Very Good and now has his first two milking in our herd. Her dam has 527.8 at three years. The heifers is large and showy. See her at Herington Oct. 21.

TO COLORADO

A two year old cow who started a nice record in July. She has a beautiful udder. With her will be her maternal brother sired by Heersche Old Minnie Valentine. He will be a junior yearling next show season. The dam of this pair is Very Good with 448.8 F. Also, selling an open heifer by Valentine from a 400 lb. two year old Regal Grand daughter. See these three at Denver Nov. 19.

Her son bred to Queen Genista De Kol produced Heersche Old Minnie Valentine.

QUIN DALE DEAN THONYMA HARMONY

Quin-Lynn Farm

QUENTIN J. KUBIN — McPHERSON, KANSAS

"LASSIE" Represents us at the STATE SALE

— She is **Thonyma Lassie Delight born Jan. 27, 1952.**

— She is a daughter of Clyde Hill Elsie Tidy Lad 2d from Collins Farm Man-O-War Helen.

— The lifetime records on her three nearest dams average **131,766 M. 3.8% 4923 F.**

— And further, she is bred to a son of "Lilac" whose three nearest dams have lifetime records averaging 106,556 M. 4% 4151 F.

IF IT'S LIFETIME PRODUCTION YOU ARE LOOKING FOR, THIS HEIFER HAS IT AND THE CALF SHE IS CARRYING WILL HAVE A PEDIGREE PACKED WITH THEM.

See her at Herington, October 21st

Thonyma Farm — Twice Over 600 F.

ERNEST REED & SON — LYONS, KANSAS

"Nellie Wilda's" Son Sells at Herington — Oct. 21

See her picture in the state sale advertising.

Mt. Joseph Tidy Nellie Wilda is an Excellent daughter of Sir Bess Tidy with over 100,000-lb. milk, high record of 765 F., one of the greatest daughters of her GM sire.

Her son is by Browns Master Voyageur (VG) whose dam has 820 of fat, son of Montvic R. A. Master.

. . . . .

With this bull four females we have selected for type and breeding—you will like them.

Harold Scanlon

ST. JOSEPH'S HOME

ABILENE, KANSAS

NEMAHA VALLEY STOCK FARM

"Rocks" — "Burkes"

MRS. H. E. BURGER & SON

Home-Bred Registered Holsteins Since 1908

HIR—543.7—2X

SENECA — KANSAS

KANSAS' OLDEST HOLSTEIN HERD

A RARE OPPORTUNITY — at the state sale we are selling a great "Royal" daughter bred to Pabst Repride Glen.

THIS BULL OFFERED AT PRIVATE SALE

a son of Pabst Repride Glen (Regal son), his daughter made over 500 F. at 2-yrs. and over 600 F. at 3-yrs. on 2X. He has increased production when bred to the great Clyde Hill Royal Rock Elsie daus.

NEMAHA REROYAL PABST GLEN

Dam of this young bull, Nemaha Royal May (dau. of Royal)—at 21 mos. she made 500 F. and at 3-yrs. 600 F. and at 4y. now has over 700 F. to date on 2X. She is pat. sister to our Nat. record, "Marie" with 980 F., 3.9%, 2X, also to the Royal cow that went to Romandale Farm, Toronto. **Write for price and pedigree.**

In The Kansas State Sale Herington, Oct. 21-

BEEZLEY FARM KINSMAN

SON OF OUR STATE CHAMPION, BEEZLEY FARM BURKE SARAH. (See her picture in the state sale advertising on previous page).

BEEZLEY FARM KINSMAN

This is the first time a daughter of Pabst Burke Tritomia has been offered in the state sale—and we think this one is outstanding.

She has records of 1033, 836 and 839 F. "Kinsman's" sire is Kindilk Colony King a proven sire with an increase of 50 F., a grandson of Colony Flood Perfection 8th.

— HIS DAUGHTER AND HIS GRANDSON SELL —

PABST BURKE TRITOMIA
GM son of Burke.

And BEEZLEY FARM BURKE ROSE

A 3-year-old Daughter of Pabst Burke Tritomia

She has over 600 of fat at 2 years. She was a prize winning 2-year-old at the Kansas State Fair a year ago and her dam is a 670-lb. daughter of Lou Ormsby Lad.

BEEZLEY FARMS

GIRARD —:— KANSAS

OUR VERY BEST WISHES GO TO OUR FELLOW BREEDERS OF KANSAS ON THE SUCCESS OF THE 11th ANNUAL STATE SALE

Turn to pages 51 to 57 of this issue for announcement of the dispersal of the milking herd of Jake Zarnowski with consignment from the herd of Clarence Zarnowski.

JAKE ZARNOWSKI
Newton, Kansas

CLARENCE ZARNOWSKI
Halstead, Kansas

Indiana State Fair

(Continued from page 120)

Uplane Dictator Franco, Emra G. Stookey.

Junior Get-of-Sire (10)

1. Get of Franlo Gen Treasure Model 1028260, C. M. Bottema, Jr. 2. Get of Zeldenrust Cornucopia Parthenea, Willis Hoke. 3. Get of Brauns Sunny Lea Design, Braun's Sunny Lea Farms. 4. Get of Browns Master Darky 1158687, C. M. & Ray Bottema. 5. Get of Pride Ro-el Roamer, Rolandes Liechty. 6. Get of Franlo Gen Treasure Model, Canada Farms. 7. Get by a son of Hallrose Progressor, Oren A. Wright & Sons. 8. Entry, John A. Newman & Sons, 9. Entry, Charles E. Lamb & Sons. 10. Entry, Stevenson & Walter.

Produce-of-Dam (10)

1. C. M. & Ray Bottema on Produce of Zeldenrust Cornucopia Jeanette 2575689. 2. C. M. Bottema, Jr. on Produce of Oaklawn D O P Sally 2404972. 3. Hawthorn Mellody Farms on Produce of Nieman Tritomia Burke Greta 3062240. 4. Brauns Sunny Lea Farm on Produce of Elmer Brook Lottie Design. 5. John A. Newman & Sons. 6. Smoker & Osborn. 7. Arthur Meeker. 8. D. B. Jessup & Son. 9. Rolandes Liechty.

Dairy Herd (6)

1. Braun's Sunny Lea Farm. 2. C. M. & Ray Bottema. 3. C. M. Bottema, Jr. 4. Smoker & Osborn. 5. Hawthorn Mellody Farms. 6. Emra G. Stookey.

ERRORS NOTED

In the advertisement of Poland Farm, Ballsville, Va. in the September 5 WORLD a number of errors were made in the signature in connection with the personnel of this breeding establishment. We are anxious to set the record straight. The owner is R. J. Willis, not R. G., as printed. The herd manager is Elmer E. Libby, and the herdsman is Lewis Young. Poland Farm has recently purchased Springbank Rag Apple Ambassador (VG), 4-year-old son of Montvic Rag Apple Sovereign from Achsah Rag Apple Mercedes (Ex). Former owner was Temple C. Slaughter, Culpeper, Va.

Same Old Job

Two friends met who had not seen each other for several years. "Hello, Jim! Who'd have thought of seeing you? For whom are you working now?" "Same people," was the cheery response—"wife and five children!"

This Cow Was Born 19 Years Ago

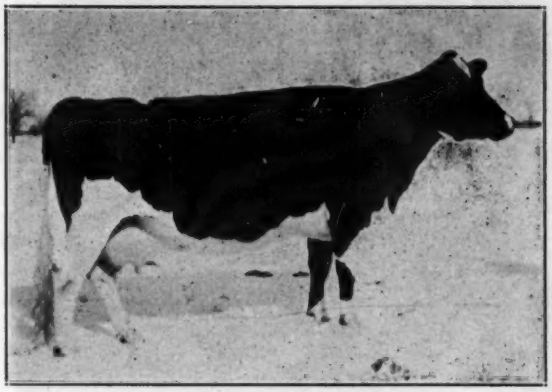

RAYCLARE ALCARTRA ORMSBY (Ex)

5½y	3X	365d	23,153	3.5	811

John Hetts asked us one time, "How many cow families do you have?" When we told him, "Two—after 30 years of breeding Holsteins" he thought we were most fortunate. And this cow, born in 1934, was the foundation of one of them.

Rayclare Alcartra Ormsby was sold to Pabst Farms in 1946, at 12 years of age. Her first daughter there, by Burke, made 716 lbs. fat. Her second one, by Roamer, broke the Wisconsin State Record for 2-year-olds in 305d with 645 lbs. fat (715 lbs. in 365d). She also had four well proven sons, two raised here and two in the Pabst Farms herd.

Her family and descendants in our herd, after 19 years, continue to be important. A great, great granddaughter in the direct female line, Rayulmn Breeze Marjette, was 1st prize 4-year-old at the 1953 Mich. State B & W Show, and 2nd in the Best Udder class at the State Fair.

COW FAMILIES ARE IMPORTANT! We've been talking mostly about our herd sires, **For-Mar Ideal Admiral** (out of Dunloggin Fond Segis) and **Erindale Killarney Esquire.** We can recommend sons of these two bulls out of two great transmitting cow families. Our bull list on request—prices reasonable.

The Rayulmn Farm

6420 Lime Center Rd. — Manchester, Mich.

Address: R. P. ULLMANN, Owner — 2461 West Warren Ave., Detroit 8, Mich.

GRAND CHAMPION

MARYLAND STATE FAIR — 1953

NORWAY RESURVEY DIANE 2773384

Hassan's Farm

Germantown, Maryland

Do You Like This Cow?

MERIWETHER BEVERLY JOHANNA TRIUNE

She is classified VG. Her best record to date is 707.7 lbs. fat on 2X at 5y 6m. She's a 100% sister to our "Phoebe" cow. She has two milking daughters, one GP at 3y with 547 lbs. fat on 2X at 24m, the other VG at 2y with 561 lbs. fat on 2X at 25m and fresh again in 13 months with 578 lbs. fat in her first 251 days, 2X.

We have the May 18, 1953 "Preferred Pedigree" son of this cow for sale, sired by a double grandson of Wisconsin Admiral Burke Lad (by Regal from a 729-lb. 2-yr-old Burke daughter). A postcard will bring you full information!

BARTLETT FARM

Box 59 Route 5 Oshkosh, Wis.

John and Kathryn Bartlett, Owners — Harold Lienhardt, Herdsman

Farm Manager Wanted

For New Jersey dairy farm, 300 acres, 60 head milking Holstein cows. Good living conditions. Good pay. State qualifications and past experience.

BOX 688

HOLSTEIN-FRIESIAN WORLD

LACONA, NEW YORK

FOND HOPE'S BROTHER

This time we offer a brother to Spring Farm Fond Hope, by the same sire Glenvue Voyageur M., son of Montvic Monogram from the All-American Aged Cow of 1947.

Dam, a Dewdrop Carnation, with a 6-lactation total on 2X of 87,010 M. 4% 3,535 F. Last year at 8 yrs. she made in 305 days 2X 17,453 M. 4.09% 714 F.

Here is a Rag Apple-Carnation bull with a splendid type and production background.

Price $400, delivered, express prepaid and guaranteed to be satisfactory to the purchaser.

DOUGLAS HART, Woodstock Ont. Canada's Leading 100,000 lb. 2X Herd Where Better Bulls Are Bred

A proved aid for HARD-TO-BREED COWS

ask your veterinarian about **DINOVEX**

When your cows fail to settle with frequent services, let your local veterinarian look over your herd. You may be wasting needless time and money. Your non-settling cows may have insufficient estrogen production. Dinovex supplements ovarian estrogen production during heat to aid conception in cows.

Dinovex is comparatively inexpensive, and good results are reported by many veterinarians. Be sure to get literature. See coupon below.

BOVINE SEMEN DILUTER

Another aid to conception, when artificial insemination is practiced, is Bovine Semen Diluter. You will appreciate the advantages of this ready-to-use product. Contains four anti-bacterial and anti-fungal agents as a safeguard against contaminants. Effective. Unsurpassed in convenience, safety and economy. For further facts, mail the coupon.

MAIL COUPON FOR FREE LITERATURE

Ortho Pharmaceutical Corporation
Animal Industry Division, Dept. HF-10
Raritan, New Jersey

Please send more information on

_____ **Dinovex**

_____ **Bovine Semen Diluter**

Name_____

Address_____

Town_____ State_____

This $50,000 barn with contents valued at $10,000 burned in West Hartford, Vt., when a pitchfork broke an electric light bulb and set fire to hay in the loft. It was a complete loss—not even insured. The nearest water supply was a brook 800 feet distant; yet there was no hose, no pump, and no fire extinguisher, and the farmer wasted 20 minutes trying to put out the fire before calling the firemen.

3 STEPS TO FARM FIRE SAFETY

Farm and rural fires continue to take a needlessly high toll of life and property. The National Fire Protection Association, sponsor of Fire Prevention Week, and the United States Department of Agriculture estimate the fire loss in 1952 to be $133,000,000.

The NFPA says that a few farm fires may be inevitable but that the great majority are preventable if farmers will take three simple steps to protect themselves:

Step 1—Know the primary causes of fire. Eight primary hazards account for 90 percent of farm fires. These are: (1) carelessness with matches and smoking; (2) dirty and defective heating equipment; (3) improper storage and use of gasoline and kerosene; (4) overloaded electric circuits and attempts to operate improperly installed and defective electrical equipment; (5) sparks on flammable wood shingle roofs; (6) spontaneous ignition of hay; (7) trash and rubbish; (8) lack of, or faulty installation of, lightning rods.

Step 2—Check your living habits and the tendency to be careless, and inspect buildings at regular intervals. For example: (1) Don't smoke in the barn or in bed . . . never discard a burning match. (2) Keep furnaces, stoves, brooders, and other heating devices clean, in good repair. (3) Store gasoline and kerosene in approved containers. (4) Be sure electrical circuits are of ample capacity to carry the load. For safety, employ competent electricians to make needed repairs. (5) Use fire-resistant roofing, such as asphalt shingles, or asbestos or metal roofing. (6) Cure hay properly and provide adequate ventilation . . . don't overheat driers. (7) Don't allow papers and magazines to pile up in the barn, home, or other buildings. (8) Keep oily rags in metal-covered containers. (9) Protect all main buildings with approved lightning rods.

Step 3—Farms are often far from organized fire protection. Keep fire extinguishers, hose, and ladders on the premises. Make sure plenty of water is available. Help organize a rural fire-fighting organization having suitable equipment. In case of fire, telephone for help immediately.

FIFTH RECORD ABOVE 900 LBS

The current Canadian ROP report lists a new record in ten-year-old form for Glenafton Laurel Maud (VG) one of the best known daughters of the late Montvic Rag Apple Marksman. The new record in 365 days is 25,711 lbs. milk, 936 lbs. fat. It is her fifth consecutive record above 25,000 lbs. milk and 900 lbs. fat. Her highest fat record was made in 5-year-old form when she produced 28,502 lbs. milk, 1020 lbs. fat. This milk record was slightly beaten in eight-year-old form with 28,562 lbs. Her total for six lactations, all on 3X milking and starting in two-year-old form is 157,558 lbs. milk, 5,498 lbs. fat. She was bred by J. J. E. McCague, Alliston, Ont. and has spent her whole lifetime at Glenafton Farm.

FIRST AT EASTERN STATES

A Pride Daughter from This Great Brood Cow

RIDGELY PROUD DELIGHT made her owner both proud and delighted when she went to the head of the class — 16 good junior yearlings from eight states.

It is even more of a thrill when you breed them yourself and especially when they are by your favorite herd sire and from one of your favorite cow families.

RIDGELY PROUD ENID was third prize senior yearling at Eastern States in a class of 24 and RIDGELY PROUD BABETTE was seventh in a Class. of 31 senior calves.

All Three are Daughters of
BAKER FARM DUNWOOD PRIDE (Ex)
And Helped Make up the
SECOND PRIZE JUNIOR GET OF SIRE
At Eastern States Exp.

An older Pride daughter was 2nd prize 2-yr-old in a class of 24.

NUWAY DEHISHE ONA INKA (VG)
This grand old matron has a long string of good records up to 595 lbs. fat on 2X at 8 years and 559 lbs. on 2X at 9 yrs. She also has 3 HIR daughters with records from 515 to 612 lbs. fat, including Nuway Inka Hilda (VG), who will be remembered as one of the top show cows with the Ridgely string back in 1950.

BANG'S CERTIFIED — **RIDGELY Farms** STONE RIDGE, NEW YORK — **T. B. ACCREDITED**

3rd Finger Lakes Holstein Club Sale

OCTOBER 21 11:30 a. m. WEDNESDAY — OWEGO FAIRGROUNDS, N. Y.

Owego is on Route 17 between Binghamton and Elmira, N. Y., just north of the Pennsylvania-New York border. Easy to reach from all the Southern Tier and Northern Pennsylvania.

Mainly Cows and Bred Heifers Fresh or Close

70 REGISTERED HOLSTEINS

A Few Open Heifers — A Very Few Bulls

HEALTH—Blood tested & negative, all from Accredited herds, practically all Calfhood Vaccinated, many from Bang's Certified herds and eligible for Penna., milkers mastitis tested, all treated against shipping fever.

A FEW OF THE SELECTED FEMALES

- . . . Liberty Hill Carnation Boast daughter bred to Winterthur Victor Select Arab (VG).
- . . . Granddaughter of Gold Medal sire from 4-times 400-lb. dam, due before sale.
- . . . Montvic Sensation Pietje daughter due at sale time.
- . . . Twice 500-lb. 2X cow with a production pedigree.
- . . . 442-lb. 4-yr-old from a 551-lb. dam. Bred to Genodale Educator Quality.
- . . . 404-lb. 3y Chieftain Ormsby Fobes daughter, fresh.
- . . . Many daughters of the better known NYABC proven sires.
- . . . Pabst Barta Prilly Wayne 21st and Cherrybold Admiral granddaughter—all high production and due at sale time.
- . . . 4-yr-old with 489 and 498 at 2y and 3y, fresh to a double Burke sire; a heifer calf by the double Burke sire.
- . . . 2 daughters of highly bred Glenafton sires.
- . . . 481-lb. Carnation Inka Emperor daughter bred to a grandson of King Var and Chieftain 7th.
- . . . More daughters of the highly proven Chieftain Ormsby Fobes and Segis Prilly Fobes Ormsby.

Selections carefully made from the entire Finger Lakes area by Charles Backus, Edward Marshall, Lewis Worden and Guy Moore.

GEORGE PRINGLE, Sale Committee Chairman

HARRY GOLDSCHMIDT — **ED MARSHALL** — **GUY MOORE**
RICHARD PERRY — **LEWIS WORDEN** — **ROBERT PETZOLD**

R. AUSTIN BACKUS Sale Mgr. & Auct. Mexico, N. Y.

Maryland State Fair—

(Continued from page 45)

This year in HIR at show time she had credits in 300 days to date of 22,530 lbs. milk and 866 lbs. fat on 3X, and milked up to 97 lbs. for the tester, 104 lbs. another day. Logwood manager "Buddy" Hill passed this information along.

* * *

Hickoryvale Della Rae, one of the great daughters of Curtiss Candy Della Lad (GM), bred and owned by Ira Ifert & Sons is not only a show cow in her own right but this year was dam of the second prize Produce. Della Rae was 4th aged cow and her daughter, by Pond Gate Beau Brummel, was first 4-year-old. Della Rae was also the Best Uddered Cow.

* * *

Fobes Netherland Ormsby Korndye, the sire whose daughters have produced and shown so well for Allie Messer, now has a proof on 6 pairs with the daughters averaging (305d-2X-ME) 586 lbs. fat. One of his daughters, Valdessa Piebe Fobes, was 1st 4-yr-old here in 1951, making 825 lbs. fat and 21000 lbs. milk on 2X that year, and now at 5 years with 750 lbs. fat, 19,390 lbs. milk in 302 days on 2X.

* * *

Purnal Friedel & Son, Friedel Dairy Farms, Viola, Delaware, have been showing here successfully for a number of years. You don't realize how time passes until it suddenly dawns on you that the little boy who was the "son" in a father and son combination is now about six feet tall.

—R.H.H.

HOLSTEIN-FRIESIAN ASSOCIATION STAFF — August 1953
Center, seated: H. W. Norton, Jr., Exec. Sec'y. Seated left: R. H. Rumler, Ass't Exec. Sec'y. Seated right: Glen M. Householder, Dir. of Extension. Standing, left to right: Robert Sebbins, Registry; Ben Brown, Advertising; George Barrett, Advanced Registry; Robert Kesson, Treasurer; Dana Chase, IBM; A. H. Winchester, Office Mgr.; and S. F. Dunlap, Registry. On September 24 the announcement of the resignation of Mr. Dunlap as head of the registry department was made, and the advancement of Mr. Stebbins to succeed him. The picture was made in the office of Executive Secretary Norton. The view from the window commands a vista up the Connecticut River which may be discerned in the picture, with the New Hampshire hills towering above it in the background.

MIKE MARIAN REPEATS

U N H Mike Marian 2746292 (VG), bred and owned by University of New Hampshire, Durham, has joined the select group of cows with two 1000-lb records on 2X, her latest record being 6y4m-351d-2X 23319 M. 4.3% 1006.5 F. just a few pounds under her previous record of 1019.7 lbs. at 5 yrs. She also has two good records in heifer form, 14,963 lbs. at 2½ yrs. and 20,235 lbs. at 4 yrs., to give her a total for the four records over 80,000 lbs. milk, testing well over 4% and up to 4.5% each year. Another lactation, barring accident or serious illness, should put her well over the 100,000-lb mark with over 4% test all on 2X. Her full sister, U N H Mike Liza, with records up to 1116 lbs. on 2X, is already over 100,000 lbs. in her first five lactations and is nicely started on her sixth record. Marian and Liza are two of the three 1000-lb 2X daughters of U N H Perfection Echo, whose life record of 187,584 lbs. milk, 3.8% 7,200 lbs. fat in 11 lactations, all 2X, was recently announced.

Attend The TULANE HOLSTEIN SALE

OCT. 20 (12'30 P. M.) 2mi. South of UNION MILLS, IND.

30 HEAD OF REGISTERED HOLSTEINS

Including 9 Granddaughters of PABST ROAMER

A YEAR OLD SON OF PABST ROAMER DEAN WALKER LAD out of a daughter of Pabst Comet.

NOTE: We sold his Belmont granddam in the 1949 Wolverine Invitational for $2500 and just sold his dam for $4,000.

OUR HERD AVERAGE FOR 1952
14,459 M. — 541 lbs. F. on 2X

Auctioneers:
HARRY BRIDGE, Royal Center, Ind., LOUIE HUGE, LaPorte, Ind.
Clerk — EARL MARTI, LaCrosse, Ind.

ERNEST HIIGLI, OWNER UNION MILLS, INDIANA

M. V. MANN
Sales Agent
ELGIN COUNTY HOLSTEIN BREEDERS' CLUB
Noted for Type and Production
R. R. 4, Alymer, Ontario, Canada

THE NEW ENGLAND SALE

NORTHAMPTON, MASS.

THURSDAY, OCT. 15 – 11:00 A. M.

57 HEAD

ALL FROM T. B. ACCREDITED HERDS, MANY FROM BANG'S CERTIFIED HERDS, MOSTLY CALHOOD VACCINATED. ALL BLOOD TESTED, MANY T B WITHIN 30 DAYS.

FROM 42 CONSIGNORS

Atlasta Farms, Newtown, Conn.	1
George D. Bailey, Rochester, Vt.	1
Joel Barney, Plymouth, N. H.	1
H. C. Briggs & Son, Turner, Me.	1
Winsor C. Brown, White River Jct., Vt.	1
George F. Causey, Wakefield, R. I.	2
Gordon Cook, Amherst, Mass.	1
M. and E. Couture, Morrisville, Vt.	1
C. H. and Ruth B. Davis, N. Franklin, Conn.	2
C. L. Davis, Pittsfield, Me.	1
Natt L. Divoll Jr., Bellows Falls, Vt.	1
Fred B. Dole, Shelburne Falls, Mass.	1
Flying Cloud Farm, Alstead, N. H.	1
Great Brook Farms, Carlisle, Mass.	2
Arthur Guimond, Fall River, Mass.	1
Hartsbrook Farm, Hadley, Mass.	3
G. & R. Highter, Middlebury, Vt.	1
H. P. Hood & Sons, Beverly, Mass.	1
James K. Howe & Sons, Tunbridge, Vt.	2
Myron J. Hoxie, Windsor, Conn.	1
Herbert Kallman, Jewett City, Conn.	1
Landon & Merritt, New Haven, Vt.	2
John Lawrence, Chester, N. H.	1
A. C. & E. A. Lewis, Poultney, Vt.	2
Cecelia B. Lewis, Norwich, Vt.	1
Maple View Farms, Corinna, Me.	1
Lesle Maxfield & Sons, N. Hartland, Vt.	1
R. Nickerson, Orwell, Vt.	2
Northfield School, Northfield, Mass.	1
Abner C. Peck, Shelburne Falls, Mass.	2
Rockingham County Home, Epping, N. H.	1
Round Top Farms, Damariscotta, Me.	1
St. Joseph's Abbey, Spencer, Mass.	5
Shadowbrook Farm, Lee, Mass.	1
Harold J. Shaw, Sanford, Me.	2
Leon Shumway, Williamsburg, Mass.	1
C. Leland Slayton, Warner, N. H.	1
Toplands Farm, Roxbury, Conn.	2
Tyler Farms, W. Newbury, Vt.	1
Univ. of N. H., Durham, N. H.	2
Whirlwind Hill Farm, Wallingford, Conn.	1
Edward L. Young, Gorham, Me.	1

10 WITH RECORDS FROM 500 — 673 Fat

26 FROM DAMS WITH RECORDS OF 500 TO OVER 700 FAT

17 DAUGHTERS of GOLD or SILVER MEDAL PRODUCTION SIRES

– WITH ALL OF NEW ENGLAND'S POPULAR AND PROVEN BLOODLINES REPRESENTED –

NEARLY ALL FRESH OR DUE SOON AFTER SALE

BUY WITH CONFIDENCE AT

NEW ENGLAND'S OWN SALE

Where Every Animal Is

GUARANTEED

By The New England Association As Well As By the Consignor

LOCATION: At the Fairgrounds, Northampton, Mass., directly on Route 9, approximately one-half mile from the center, towards Hadley and Amherst.

CATALOGS: Available at pavilion October 14 and 15, or by mail Requests should be directed to N.E.S.H.F.A.

YOU ARE CORDIALLY INVITED TO ATTEND THE ANNUAL MEETING AND DINNER HELD AT HOTEL NORTHAMPTON THE EVENING BEFORE THE SALE, OCTOBER 14.

Sale Under Direct Management of

THE NEW ENGLAND STATES HOLSTEIN-FRIESIAN ASSOCIATION

360 Worthington Street, Springfield 3, Mass.

Sale Committee

Richard W. Mallary, Aldo, Panciera, Co-Chairmen

Fred M. Nichols, Connecticut — **C. Leland Slayton, New Hampshire**

Robert Nutter, Maine — **Stanley Wright, Massachusetts**

T. R. Langdell, Wilton, N. H.
Auctioneer

W. A. Baker, Exeter, N. H.
Pedigrees

A Colonel Daughter Bred to Lee

Is Drafted for the New England Sale

— THE SIRE —

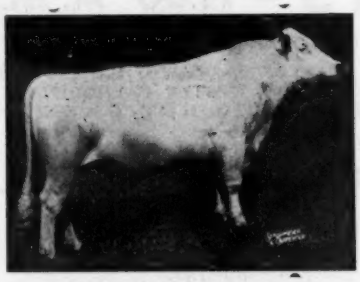

TYLER FARMS COLONEL
Our son of Mallary Farm Rag Apple Triumph (VG-SMP) from Tyler Farms Posch Elsie (Ex), 1051-lb. 3.9% daughter of Montvic Posch Rag Apple (VG-GM).

TYLER FARMS COLONEL SISTER

Born Dec. 2, 1950

One of our nicest and most promising bred heifers, light in color, big and strong, straight and square, the kind that will grow into a great dairy cow. No breeder has too many of this kind.

She is a daughter of Tyler Farms Colonel (see picture) from a dam with records up to 645 lbs. fat 3.8%. The second dam has 647 lbs. fat, 3.8%, in 305 days and is an own daughter of Elsie herself, to give this heifer a double cross of Elsie breeding.

Due Soon After Sale as a Senior Two-year-old to

— TYLER FARMS LEE —

Another son of Triumph from Tyler Farms Posch Lena (VG) with records up to 18036 M. 4.5% 805.5 F. and a life record, partly DHIA of 142,335 lbs. milk, 4.2%, 5998.6 lbs. fat, one of the greatest daughters of old Posch.

LOOK FOR THIS BEAUTIFUL BRED HEIFER AT NORTHAMPTON, OCTOBER 15

If you cannot attend, this heifer should be worth a mail or wire bid if you are looking for real foundation seed stock.

Tyler Farms — West Newbury, Vermont

— HERD IS ACCREDITED AND CERTIFIED FOR BANG'S. —

Hartsbrook to Northampton

Own Daughters of Roamer and Regal

PABST ROAMER (Ex—GM)

PABST REGAL (Ex—GM)

1. A fresh 4-yr-old daughter of Pabst Roamer (Ex-GM) with a 2-yr-old record of 12823 M. 3.8% 483.9 F.

2. A daughter of Pabst Regal (Ex-GM) from a daughter of Pabst Roamer (Ex-GM) that has a record at 1y11m—2X of 11743 M. 4.3% 501.5 F.

We have had great success for a number of years in using the semen of Roamer, Regal and other Pabst Farms herd sires. These two choice young females are good examples of what these blood lines have done for us.

And for Good Measure, We Also Consign—

3. A daughter of Sir Ormsby Alice from a real good daughter of the highly proven sire, Lauxmont O Transmitter, with a 2X record of 14092 M. 4.8% 708.8 F.

No. 2 and No. 3 above are both bred heifers, due soon after sale to a 624-lb. 4.9% son of Sir Ormsby Alice.

LOOK FOR ALL THREE AT THE NEW ENGLAND SALE, OCT. 15

Hartsbrook Farm

O. C. WEST, —:— Hadley, Mass.

New York Institute—

(Continued from page 27)

R. L. Hicks, Baldwinsville (Onondaga); Harry Underwood, Little York (Cortland); Ed Marshall, Ithaca, (Finger Lakes); Ernest Dann, Hamden (Delaware); Howard Sisson, Sherburne, (Chenango); Milton Roy, Horseheads (Chemung); Bill Lashbrook, Cayuga (Cayuga-Seneca); W. G. Robens, Poland, (O-H-M).

District 4—East Aurora, N. Y. —October 29-30

Vernon Long, Akron (WNY) Chairman; Mark Haskins, Jamestown, (Chautauqua); W. Clark Russell, Allegany (Cattaraugus); L. D. Hollenbeck, Jasper (Allegany-Steuben); Henry Faryna, Perry (Wyoming); Fenton Wager, Penn Yan (Yates); Edwin R. Davie, Stanley (Wayne-Ontario); Peter Sinclair, Le Roy (Livingston); Ralph Ash, Henrietta (Monroe).

District 5—Watertown, N. Y.—October 30-31

H. Ben Mitchell, LaFargeville (Jefferson) Chairman; Geo. H. Ames, De Peyster (St. Lawrence); Fred Fallon, Constable (Franklin); John M. Freeman, Boonville (Lewis); Irvin Taylor, Fulton (Oswego).

Tickets for advance registration are now being printed and will be available through the above committees. It is desired to have as many as possible sold in advance as a guide in local arrangements and to expedite the opening of meetings promptly on schedule, as well as assuring the broadest possible attendance of dairy cattle breeders and dairymen. The price of the tickets is $2.50 each, good for all sessions. Breeders are not restricted to attendance at the districts in which they reside.

Watch your local papers and radio stations (and the HOLSTEIN FRIESIAN WORLD) for further announcements.

NEW ENGLAND GREEN PASTURES WINNER

Ernest Kupferschmidt, Ellington, Conn. is announced as the championship winner in the 1953 New England Green Pasture Program. The winner is a Holstein breeder, as has been the case in most previous years in this old established and well organized contest. Harold J. Shaw, Sanford, Maine, was the winner last year. Placing second this year was Bayfield Farm, Wakefield, Rhode Island in the All-New England group after winning first in its own state. This farm is owned by George F. Causey with Harold Deering as manager.

NOTICE TO FARM EMPLOYERS

The Holstein-Friesian World does not knowingly accept Help Wanted advertisements for children under 16 to work on farms during school hours. Employment of children under 16 during school on farms other than their parents' is banned by the federal Wage and Hour Law. For information write U. S. Department of Labor's Wage and Hour and Public Contracts Divisions, at Washington 25, D. C.

Brigeen to Northampton

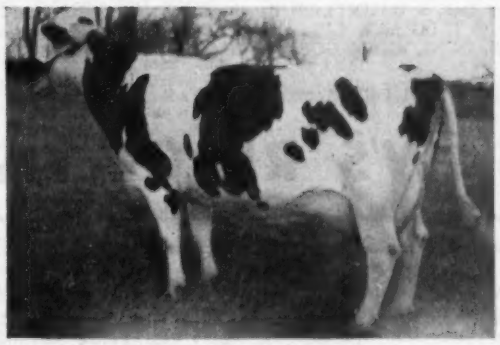

BARBARA ANN CREATOR (VG)
Several Records Over 500 Lbs. Fat on 2X

A daughter of Brigeen Creator Wisconsin, proven son of Dauntless Crete Gold Walker from Riverflat Blanche Wisconsin.

Her dam a daughter of Baker Farm Bugler.

Due Sale Time to SHAWS DAUNTLESS CRETE TIDY (Ex-GM)

HERD CERTIFIED AND ACCREDITED

BRIGEEN FARMS

H. C. BRIGGS & SON —:— **Turner, Maine**

Howacres to Northampton

A Daughter and a Full Sister of HOWACRES RAG APPLE JULIANA (GP)

HER RECORDS

2y—2X—365d	19897	M.	4.0%	438 Fat
3y—2X—363d	13320	M.	4.3%	573 Fat
4y—2X—331d	13425	M.	4.2%	564 Fat
5y—2X—290d	12717	M.	4.3%	547 Fat

JULIANA is the great cow we sold in the recent Strafford County Sale. She is a daughter of Tyler Farms Rag Apple Sensation (VG-GM) from a VG dam with 643 lbs. fat on 2X.

HER DAUGHTER
A 2-yr-old, sired by a son of Osborndale Sir Peter Lochinvar from a 783-lb. 2X dam.

HER FULL SISTER
One of our nicest daughters of the Gold Medal Sensation bull from a VG 643-lb. 2X dam.

Both Heifers Due in October to HOWE HAVEN RAG APPLE KING

He is a son of the Gold Medal Sensation bull from a 700-lb. 2X daughter of Osborndale Sir Peter Lochinvar.

HOWACRES

JAMES K. HOWE & SONS,
Tunbridge, Vermont

P.B.R. for 7 Consecutive Years

To the NEW ENGLAND FALL SALE
Two Tops From The Top Of Our Herd

1. **A MAGNIFICENT FOUR-YEAR-OLD (G.P. as a heifer)**
   2-9 365d 3X 13,955 4.3% 598.8
   Served January 24, 1953 to "Crete Tidy"

   She's a triple DAUNTLESS, being by "Tutts" our proven son and from Shaw's Crete Gold Dauntless Fern. Record - - -
   2-8 3X 12,088 3.9% 571.3

2. **A BRED HEIFER. SERVED FEB. 7 TO "CRETE TIDY"**
   Her dam, a DAUNTLESS daughter, has four great records ranging up to 17,183 milk, 4.1%, and 702 Fat. Her sire is our Gold Medal bull, DUNLOGGIN GOLDEN CROSS TIDY.

Herd Fully Accredited for T. B. and Bang's

SERVICE SIRE

SHAW'S DAUNTLESS CRETE TIDY
Excellent and Gold Medal
Many times Grand Champion
15 Dtrs. Average:
13,610 4.01% 546 2X 305d
Sire: 1st Prize Get of Sire E. S. Exposition, 1952.

SHAW'S RIDGE FARM

HAROLD J. SHAW
SANFORD, MAINE

New York State Fair—
(Continued from page 20)

The Junior Get class was won by Robens Farm with a group that included their first and third prize senior calves, second junior calf. Cornell was second over the Ridgely group.

The County Herd class was the largest in the history of this show and probably of any show, with 19 groups in line. First prize banner went to Otsego-Herkimer-Montgomery, with top winners from Freebaer, General Cochran and Robens to make a really outstanding lineup. Oneida, built around the Harden exhibit, was in second place and Chautauqua third over Wayne-Ontario. This class as always was judged out-of-doors and made a fine display of the Holstein industry of New York State. Detailed placings follow.

BULL CALF (19)
1. Bly Farm Chieftain Abegweit 119-4125, Maurice D. Bly, Jamestown, N. Y.; 2. Bell Boy Spring Farm 1210452, Forsgate Farms, Jamesburg, N. J.; 3. Rosafe Achilles 241820 CHB, Frendlee Farm, Lisbon, N. Y.; 4, Forsgate Supreme Forecaster 1193863, Forsgate Farms; 5. Wait Farms A. B. H. Laddie 1203048, The Wait Farms, Auburn, N. Y.;6. Oakcrest Walker Lad, Lawrence McNeil, Argyle, N. Y.; 7. Abbeyvale Proud Master 1204433, Abbeyvale Farm, Lisbon, N. Y.; 8. Iradale Dean Supreme 1194691, D. J. and O. E. Herrington, Cato, N. Y.; 9. Potter Farms Pabst Regal King 1191763, Potter Farms, Truxton, N. Y.; 10. Council Rock Black Magic 1189184, Thomas J. and Thomas B. Shields, Marcy, N. Y.

JUNIOR YEARLING BULL (8)
1. Hamaret Ammon Glorious 1207445, Charles Pratz, Waterloo, N. Y.; 2. Cochran Toni Victor 1172819, General Cochran Farm, Fort Plain, N. Y.; 3. Fond Renown Spring Farm 1208244, Freebaer Farms, Fort Plain, N. Y.; 4. Braedoon Comet Premier Fanny 1179700, Petzold Farms, Newark Valley, N. Y.; 5. Hallcrest Master Abe 117549, Hallcrest Farms, Clyde, N. Y.; 6. Freebaer Rag Apple Tensen 1173971, Freebaer Farms.

SENIOR YEARLING BULL (11)
1. Pabst Walker Rebright 1159161, Alson D. Weller & Son, Lowville, N. Y.; 2. Triumph Johnny Boy, Paul Smith, Newark Valley, N. Y.; 3. Elm Becca Don Var 1183365, Ray Roberts, Holcomb, N. Y.; 4. Cornell Burke Designer 1155940, Cornell University, Ithaca, N. Y.; 5. Fobes Smithland Forsgate 1174087, Smithland Farms, Canastota, N. Y.; 6. Segis Curtiss Candy Company Hartog 1165715, Daniel Grant, Afton, N. Y.

TWO-YEAR-OLD (11)
1. Osborndale Ty Vic Leader 1136341, Forsgate Farms; 2. Hickoryvale Prince De Lad 1209807, Harden Farms, Camden, N. Y.; 3. Big Elm Hercules De Kol 1115109, Paul Smith; 4. Pinwood Master Aristocrat 1137579, Burr Sherwood, Livingston Manor, N. Y.; 5. Robenstead Supreme Champion 1150782, Wait Farms; 6. Collins-Crest Regal Fobes 1208003, Collins-Crest Farm, Malone, N. Y.

AGED BULL (13)
1. Smithland Supreme Champion 101-7968, Forsgate Farms; 2. Freebaer Rag Apple Brave 1096186, Freebaer Farm; 3. Frontlands Lochinver Irene 1110028, Rondale Farm, Oxford, N. Y.; 4. Chautauqua Ace Korndyke Ormsby 1112126, W. Groters, Clymer, N. Y.; 5. Imperial Ormsby Hengerveld 1084334, Bernard and Horace Weeks, Skaneateles, N. Y.; 6. Wait Farm All-Var Laddie 1030335, Wait Farm; 7. Norda Sovereign Rag Apple 1003380, Frendlee Farm.

JUNIOR CHAMPION BULL
Pabst Walker Rebright 1159161, Alson D. Weller and Son.

SENIOR CHAMPION BULL
Smithland Supreme Champion 101-7968, Forsgate Farms.

GRAND CHAMPION BULL
Smithland Supreme Champion 101-7968, Forsgate Farms.

RESERVE GRAND CHAMPION BULL
Freebaer Rag Apple Brave 1096186, Freebaer Farm.

BEST UDDER COW
1. Harden Farms King Linda, Harden Farms; 2. Wait Progressor Hengerveld, Charles Sylvester, Sinclairville, N. Y.; 3. Maxonholm Radium Ruby Forsgate Farms; 4. Henart Wintervar Little D. Dawn 3168097, Fran-Martin Farm, Pennellville, N. Y.; 5. Cochran Sovereign Ida 3235970, General Cochran Farm; 6. Cochran Sovereign Gloria 3038408, General Cochran Farm; 7. Indian Opening Lochinvar Lila, Forsgate Farms; 8. Susie Echo Supreme Segis 3465543, Alson D. Weller & Son; 9. E'erdowell Day Segis Vic, Ellen R. Ross, Gowanda, N. Y.; 10 Harden Farms King Papoose, Harden Farms.

JUNIOR HEIFER CALF (28)
1. Petzold Farms Comet Joan 3691121, Petzold Farms; 2. Robenstead Supreme Juliette 3689464, Robens Farm, Poland, N. Y.; 3. Hamaret Ona Titleholder 365-1019, Charles Pratz; 4. Webotuck Genodale Louise 3711511, Orin Brusie; 5. Touchstone De Laura Prince 3703940, Paul and Roy Simpson, Savona, N. Y.; 6. Council Rock Curtiss Candy 3643143, Council Rock Farm; 7. Betty Pietje Imperial Dean 3696619, George Poole, Truxton, N. Y.;8. Polly Wimbledon Wayne 3630289, Gerald Waite, Cassadaga, N. Y.; 9. Freebaer R. A. Barbara 3644934, Freebaer Farms; 10. Liberty Hill La Nellie, Liberty Hill Farm, Henrietta, N. Y.

SENIOR HEIFER CALF (60)
1. Robenstead Supreme Peg. 3606543, Robent Farm; 2. Cornell Burke Cordette 3588847, Cornell University; 3. Robenstead Supreme Alma 3621138, Robens Farm; 4. Hope Springfield Nancy 3707246, Forsgate Farm; 5. Cochran Commander Johanna 3586092, General Cochran Farm; 6. Posch De Lucinda Educator 3703941, Paul and Roy Simpson; 7 Bainbridge Peggy Sensation 3686766, David Bain, Argyle, N. Y.; 8—Cochran Sovereign Jane 3635847, General Cochran Farm; 9. Wait Farm A. B. H. Cisco 3689986, Wait Farm; 10. Smithland Sovereign Pat 3592369, Smithland Farms.

JUNIOR YEARLING HEIFER (29)
1. Kel-Mar Farms Burke Clara, Carol Bennett, Victor, N. Y.; 2. Cornell Burke Colony 3520783, Cornell University; 3. Ridgely Proud Delight 3520145, Ridgely Farm, Stone Ridge, N. S.; 4. Cochran Toni Heiress 3500510, General Cochran Farm; 5. Forsgate Supreme Gale 3537-340, Forsgate Farms; 6. Chaseholm Prince Kit 3530123, Barry Chase; 7. Cornell Burke Addis 3537044, Cornell University; 8. Monanfran Supreme Princess 3584032, Monanfran Farms; 9. Gloria Fayne Posch 3541007, Robert Irwin, Geneseo, N. Y.; 10. Bonnirest Dean Nannette 3542176, Smithland Farm.

SENIOR YEARLING HEIFER (48)
1. Monanfran Vall O-Var 3542706, Monanfran Farms; 2. Ridgely Proud Enid 3439819, Ridgely Farms; 3. Delataft Fond Hope Dib Two 3415705, Forsgate Farms; 4. Linridge Aaggie Inka 3439275, Richard Wheaton, Cohocton, N. Y.; 5. Freebaer Snowden Sally 3408497, Freebaer Farms; 6. Woodside Farm Seeley Belle 3488083, Jean E. Davis, Pitcher, N. Y.; 7. Hope Springfield Margo 3707242, Forsgate Farms; 8. Hallcrest Admiral Maize 3588678, Hallcrest Farms; 9. Braedoon Comet Premier Posch 3552067, Petzold Farms; 10.Cochran Sovereign Lucille 3478661, General Cochran Farm.

JUNIOR CHAMPION FEMALE
Monanfran Vall O-Var 3542706, Monanfran Farms.

JUNIOR GET-OF-SIRE (11)
1. Robens Farm on Illehee Supreme Sovereign 1076590; 2. Cornell University on Sir Valentine Belmont Burke 1068860; 3. Ridgely Farms on Baker Farm Dunwood Pride 949094; 4. Alson D. Weller & Son on Harden Farms Robinhood 110501; 5. Harden Farms

on Harden Farms King Lochinvar 1009094; 6. Petzold Farms on Pabst Comet Rambler 1044431; 7. General Cochran Farm on Sovereign Commander Antonio 959121; 8. Freebaer Farms on Freebaer Rag Apple Brave 1096186; 9. Hallcrest Farms on Otco Admiral Var Elect 1054655; 10. Walt Farms on Admiral Burke Hawk 996490.

HEIFER, 2 Years (30)

1. Harden Farms Jim Brenda 3702601, Harden Farms; 2. Forsgate Highland Lassie 3325281, Forsgate Farms; 3. Alcartra Fran-lee Emile Lass 369455, Freebaer Farms; 4. Northway Triune Inka Belle 3470669, Northway Farms, Victor, N. Y.; 5. Cochran Sovereign Felicia 3396902, General Cochran Farm; 6. Mathewsfield R A Mary Rose 3366678, Mark Roe, Chester, N. Y.; 7. Ridgely M. Proud Prinny 3291964, Ridgely Farms; 8. Burke Fobes Mistress 3292-550, Harold Cowles, Ashville, N. Y.; 9. Fsher Farms Holwyn Ormsby 3498353, Fisher Farms, Canastota, N. Y.; 10. E'erdowell Kay Elsie 3363872, Ellen R. Ross.

COW, 3 YEARS (27)

1. Mooredale Burke Shirley 3130355, Monanfran Farms; 2. Goldie Supreme Posch 3250542, Forsgate Farms; 3. Cochran Sovereign Meg 3214787, General Cochran Farm; 4. Doreigh Farms Ideal May 3183004, Doreigh Farms, North Chatham, N. Y. 5. Freebaer Lady Keeno Babette 3223024, Freebaer Farms; 6. Freebaer Lady Augusta Pabst 3157364, Freebaer Farms; 7.Big Rock Faforit Lassie 3322116, Arthur L. Davis, Greene, N. Y.; 8. Elkendale Hedy Dinah 3188476, Elkendale Farm, Locke, N. Y.; 9. Green Banks Senator Jennie 320195, Donald V. Crowell, So. Dayton, N. Y.; 10. Gevendale Echo Princess Blackie, Anne Marie Behling, Weedsport.

COW, 4 YEARS (25)

1. Harden Farms King Wendy 3379-024, Harden Farms; 2. Culver Dictator Eden Judy 3047891, Forsgate Farms; 3. Oriska Posch Pathfinder Joyce 3358-753, Forsgate Farms; 4. Cochran Sovereign Ideal 3046312, General Cochran Farm; 5. Rivermere Chieftain Lassie 2988942, Gerald Ackler, Gowanda; 6. Cornell Lochdeen Cathedra Cornell 305-1078, Cornell University; 7. Cochran Sovereign Gloria 3038408, General Cochran Farm; 8. Woosterdale Cavalier Maggie 2976153, Charlotte B. Titus, Camillus, N. Y.; 9. Freebaer Lady Amber 3045882, Freebaer Farms; 10. Harden Farms Lochinvar Lessa 3392742, Harden Farms.

DRY COWS, 3 Years or Over (23)

1.Inka Carnation Midnight 2940697, Forsgate Farms; 2. Alcartra Fran Lee Lass 3681725, Forsgate Farms; 3. Ormsby Korndyke Granton Carnation 2736-965, Roy Roberts; 4. Netherland De Kol Colantha Burke 2675301, Petzold Farms; 5. Major Fobes Sylvia 2966321, Harold Cowles; 6. Cochran Sovereign Vera Triune 2768188, General Cochran Farm; 7. Namioh Dixie Dorothy 3027355, Bennett Farms, Victor, N. Y.; 8. Council Rock Worthy Barbara 2778890, Council Rock Farm; 9. Harden Farms King Ina 2938486, Harden Farms; 10. Marathon Nudine Tassy 2338355, Jo-Jerry Holstein Farm, Smith Basin, N. Y.

AGED COWS (41)

1. Woodyglen Queen Mazie 3092456, Forsgate Farms; 2. Silver Hill Burke Netherland 2770226, Forsgate Farms; 3. Mollie Dale Teake 3092634, Freebaer Farms; 4. Maxonholm Radium Ruby 2812050, Forsgate Farms; 5. Indian Opening Lochinvar Lila 2823738, Forsgate Farms; 6. Harden Farms King Linda 2817891, Harden Farms; 7. Henart Wintervar Little D. Dawn 3168097, Fran-Martin Farm; 8. Walt Progressor Hengerveld 2862661, Charles Sylvester; 9. P. P. F. Betty Burke 2778450, Freebaer Farms; 10. Armagh Commander Inka Blend 3002087, Wigsten's Highline Farm.

SENIOR AND GRAND CHAMPION FEMALE

Woodyglen Queen Mazie 3092456, Forsgate Farms.

RESERVE GRAND CHAMPION FEMALE

Inka Carnation Midnight 2940697, Forsgate Farms.

DAIRY HERD

1. Forsgate Farm; 2. Freebaer Farm; 3. Harden Farm; 4. General Cochran Farm; 5. Petzold Farms; 6. Charles Pratz; 7. Harold Cowles.

GRAHAM SCHOOL

A SCHOOL FOR CATTLEMEN

WHAT EVERY OWNER SHOULD KNOW

The owners of a cattle business having other interests making them depend on a co-owner, manager or herdsman to do the actual cattle work, will find it to their advantage to attend this school.

If the owner and herdsman have received the instructions from the same source less misunderstanding will be experienced. Many business men attend, not to do the actual work but to gain the knowledge and understand the reproductive organs and to know just what is going on.

Every one connected with livestock is busy all the time and it is easy to be a slave at times. Every one should get away from home once in a while and associate with other men in his business.

A man or his business is in bad shape if he cannot get away from home for one week and double his net income.

Write for catalog which tells the whole story, ask for the names of students in your section, talk with them about the

GRAHAM SCIENTIFIC BREEDING SCHOOL

Dept. W-53, 216 East 10th Street **Kansas City, Missouri**

Three of the seventeen schools have been conducted. Next schools of the 1953 and 1954 season will be conducted at:

Burlington, Vermont	Vermont Hotel	November 3-7, 1953
Allentown, Pennsylvania	Lehigh Valley Co-op Farmers	November 10-14, 1953
Denver, Colorado	Albany Hotel	December 1-5, 1953
Dallas, Texas	Jefferson Hotel	December 8-12 1953
Minneapolis, Minnesota	Minnesotan Hotel	December 15-19, 1953

Booster —

Our Son of MARKSMAN

out of

VEE RAG APPLE HARTOG

This dam is an inbred daughter of Montvic Chieftain 7th (VG-GM) from one of his greatest daughters, Pebble Beach Vera Secunda, with 967 F. 4.6% at 4 years, she twin sister to Veda, full sister to Nan and Nina.

Jack McCague bought Vee as a six months old calf in the Earlville Invitational Sale of 1943, paying $2,100 for her because he wanted to breed her to Marksman.

In his Glenafton herd she has made five 3X records starting as a 2-yr-old, that average 819.4 lbs. fat with 5.25% test and has given him six calves all by Marksman. The last three were bulls and Mr. McCague sold them in public sales for a total of $14,925. The first three were daughters and their records, including one as a 2-yr-old, average 18,359 M. 4.32% 794 F., all three testing above 4.6%.

That's part of the story of BOOSTER and may give you some idea why we selected this particular son of Marksman to be our next herd sire.

DEVINE'S **MT. HOPE FARM** **MASSACHUSETTS TAUNTON**

THEODORE J. DEVINE, Owner

O. T. CHARLEWOOD, Mgr. **R. L. REED, Herdsman**

BEST 3 FEMALES (18)
1. Harden Farm; 2. General Cochran Farm; 3. Freebaer Farm; 4. Forsgate Farm; 5. Cornell University; 6. Elkendale Farm; 7. Harold Cowles; 8. John Holser; 9. Charles Pratz; 10 Ridgely Farms.

GET OF SIRE (11)
1. Harden Farm on Dunloggin King Var 903720; 2. Freebaer Farms on Snowden Lochinvar Joe 1000189; 3. General Cochran Farm on Sovereign Commander Antonio 959121; 4. Forsgate Farm on Forsgate King Piebe 873194 5. Frogmore Farm on Glenafton Rag Apple Craftsman; 6. Paul Smith on Glenafton R A Hercules; 7. General Cochran Farm on Sovereign Cochran 1007680; 8. E'erdowell Farms on Glenafton Kinsman 1068408; 9. Charles Pratz on Winterthur Victor Select Arab 951058; 10. Petzold Farms on Pabst Comet Rambler 1044431.

PRODUCE OF DAM (12)
1. General Cochran Farm on Doncrest Rooker Ideal 2902633, 2. Forsgate Farm on Berta Posch 2059146; 3. Elkendale 4.Farm on Waneta Topsy Ormsby 1922-236; 4. Alson D. Weller & Son on Alfalfaland Gem Posch 2626331; 5. General Cochran on Lonsdale Model Tidy Queen 2585744; 6. Ridgely Farms on Thamesview Monogram Chieftain Ena 3240740; 7. Leo Geise on Lard Hill Fobes Posch 2870861; 8. Paul Smith on Pietje Walker Topsy 2795335; 9. Hallcrest Farms on Sarah Sir Modest Rag Apple 2701071; 10. Sylvia Patchen on Elkendale Colantha Peggy 2818904.

County or District Herd
1. O H M Holstein Club; 2. Oneida County Holstein Club; 3. Chautauqua County Holstein Club; 4. Wayne-Ontario Holstein Club; 5. Finger Lakes; 6. Madison County Holstein Club; 7. Cayuga-Seneca Holstein Club; 8. Chenango County Holstein Club; 9. Eastern New York.

Premier Breeder, General Cochran Farm.

NEW YORK STATE FAIR NOTES

From the Brattleboro office we were pleased to welcome Executive Secretary Norton and Assistant Executive Secretary Bob Rumler. National Directors Leon Piguet and Dave Roberts were seen also at ringside.

* * *

Harvey Farrington judged the cheese exhibits. This is his 20th year in this capacity and he says it is finis. Harvey has regained good vision from the eye which was operated early this year, and he was full of pep as always.

* * *

M. B. Nichols was present throughout the show in behalf of the international Dairy Show, where he is superintendent of dairy cattle. Nick is highly gratified over the Holstein entry, which will have a real international flavor, and he predicts may be the show of the year.

* * *

A film recording was made of the principal activities of this state fair for later TV use. For the section on cattle judging the Holstein Aged cow ring was chosen. The placing of the top ten and the female championships was re-enacted outside for benefit of the cameras.

* * *

Mr. and Mrs. J. Forster Abeel of Forsgate Farms were on hand watching their high powered show herd perform.

* * *

As has been the case throughout the post-war years, the cattle numbers overflowed the capacity of the cattle barn, and this year a large tent was erected on the west side of the cattle barn, including the area formerly occupied by the Holstein and Jersey breed buildings. Exhibitors agreed that this was much better than having them tucked away in smaller tents, less accessible to the visiting public, and this year with the hot weather the boys that occupied the tent area felt they had received a very good break.

* * *

It did not seem quite natural with the Holstein building gone, as this had served a useful purpose throughout the years, as a place to meet and to rest weary feet. Booth space in the Dairy Building, occupied jointly with the Guernsey and Jersey Clubs, was not a very satisfactory replacement as it was too far away from the theatre of breed activities.

* * *

The New York State PDCA sponsored an exhibit of calves. This had an excellent location in one wing of the Dairy Building. It had the appearance of an unwanted step-child, and might better be discontinued unless some more effective means of operation can be devised. The calves were not even identified by breed, and empty stalls were fair game as a depository for used paper cups and other fair grounds litter.

* * *

A salute to Superintendent George Trimberger for his always pleasant courteous and efficient job as superintendent of dairy cattle. He has built a smooth working organization and we heard nothing but praise for the way the department was conducted.

* * *

There were many expressions of regret around the ringside over illness of Paul Misner, which prohibited his keeping his judging engagement here. It was felt that the fair was fortunate in being able to secure on short notice such a capable substitute as Durno Innes of Canada. Innes has already judged the Wisconsin State Fair Holstein Show, and will officiate again at the Royal in November.

* * *

The P. A. system seemed to come through a bit more intelligibly than usual, and the terse, sensible, understandable reasons given by Judge Innes were much appreciated.

* * *

Last year's All-American two-year-old, Cochran Sovereign Meg, apparently had some consideration for first in the three-year-old class but was somewhat out of condition, milking heavily in the late months of her lactation and finally went down to third. Her stable companion, Cochran Sovereign Ideal, originally entered in the dry class but switched to the four-year-old class for strategic reasons, stood at the head of the line for some time before being shuffled down to fourth, the judge remarking that it was too great a class to be headed by a dry cow.

* * *

The junior yearling heifer that Ted Harrison showed to first place was not a Harden animal as many assumed. She was owned by Carol Bennett, 4-H girl from Victor, N. Y., was by a Harden-bred sire but bred by a Harden neighbor, Kel-Mar Farms of Camden. She is a sister to the Junior All-American Junior Heifer Calf of last year, Kel-Mar Farms Burke Champion, shown last year by Charles Kelley of Kel-Mar. The winning heifer was operated on for hardware not more than six weeks before the show.

* * *

Charles McEvoy, enthusiastic showman from Cortland County who owned the 1951 Res. Jr. All-American senior yearling heifer, was rushed to the hospital from the cattle barn on Tuesday evening for an appendectomy. Latest report is that he is coming along successfully.

* * *

New Yorkers were especially interested in the publicity concerning "Mrs. New York State." The titleholder, whose picture graced several State Fair issues of the Syracuse papers, is the daughter of Holstein man Robert Wilkins of Homer.

MICHIGAN RATIFIES YEAR AROUND SET ASIDE

At a meeting of the Executive Committee of the American Dairy Association held July 22 in East Lansing, Mich. announcement was made by B. F. Beach, Michigan Executive Committee member, that Michigan dairymen had approved the ADA program of year around set aside out of milk check funds. This plan had previously been ratified by 6 other states.

The Executive Committee also decided to go ahead on an expanded promotion and advertising program this fall as a part of the challenge of the Government for more self help in disposing of surplus dairy products. The meeting also approved plans for a new marketing research program and a further plan looking toward improved public relations for the dairy industry.

Michigan State Fair—

(Continued from page 22)

Junior Champion
Carnation Northman, Carnation Milk Farms.

2-Year-Old Bulls (7)
1. Christy Homestead Duke, City of David; 2. Skokie Regent Supply Master, Elmwood Farm, shown by Bristol Farm; 3. Minnow Creek Sharpshooter, C. B. Smith; 4. Lakefield Creator Roamer, Lakefield Farms; 5. Lakefield Fobes Netherland, Lakefield Farms; 6. Rayulmn Sir Burke Marathon, Rayulmn Farms; 7. Otco Admiral Craftsman, Spitzer Farms.

Bulls 3-Years and Over (7)
1. Hallrose Hazel Pride, Carnation Milk Farms; 2. Green Meadow Rag Apple Pride, Green Meadow Farms; 3. Sir Transmission Ormsby Posch, Mrs. John K. Smith, shown by Bristol Farms; 4. Lakefield Fobes Rag Apple, Lakefield Farms; 5. Lakefield Fobes Grandmaster, Lakefield Farms; 6. Mooseheart Sensation, Spitzer Farms; 7. Fobes Queenaldn Kala, C. F. White.

Senior and Grand Champion
Hallrose Hazel Pride, Carnation Milk Farms.

Michigan Grand Champion
Green Meadow Rag Apple Pride

Heifer Calves (19)
1. Carnation Mutual Skylark Wayne, Carnation Milk Farms; 2. Sally Homestead, C. B. Smith; 3. Lakefield Lady Delight, Lakefield Farms; 4. Mary Pat, C. B. Smith; 5. Man-O-War B E Pride Anna May, Bristol Farm; 6. Carnation Lola Wayne Suzz, Carnation Milk Farms; 7. Lakefield Fobes Dozy Susan, Lakefield Farms; 8. Flamingo Bessie Supreme, Paul Miller; 9. Spitzer Joy Victor, Spitzer Farms; 10. Man-O-War B F Mistress Dot, Bristol Farms.

Junior Yearling Heifers (13)
1. Imperial Colantha Ormsby, Bristol Farm; 2. Union Valley Millie Posch, C. B. Smith; 3. Houckholme Ford Hoodoo, Green Meadow Farms; 4. Green Meadow Stella Kluane, Green Meadow Farms; 5. Carnation Skylark Tilda Walker, Carnation Milk Farms; 6. Carnation Vida Tilda Walker, Carnation Milk Farms; 7. Union Valley Millie Walker, C. B. Smith; 8. Man-O-War B F Homestead Helen, Bristol Farm; 9. Wolverine Inka Pabst Governor, Richard Buehl; 10. Lakefield Fobes Patty, Lakefield Farms.

Senior Yearling Heifers (12)
1. Sally Deen, C. B. Smith; 2. Carnation Lola Tilda Walker, Carnation Milk Farms; 3. Rag Apple Voyageur Maud, Lakefield Farms; 4. Burke Bessie Pat, C. B. Smith; 5. Man-O-War B F Homestead Ida, Bristol Farm; 6. Carnation Lola Skylark Wayne, Carnation Milk Farms; 7. Green Meadow Stella Ann, Green Meadow Farms; 8. Carnation Lola Walker, Carnation Milk Farms; 9. Man-O-War B F Homestead Ina, Bristol Farm; 10. Lakefield Fobes De Kol Lass, Lakefield Farms.

Junior Champion Female
Imperial Colantha Ormsby, Bristol Farm.

Michigan Junior Champion
Sally Homestead, C. B. Smith

Junior Get of Sire (5)
1. Twelvelms Homestead Man-O-War, Bristol Farms; 2. Hallrose Progressor, Carnation Milk Farms; 3. Green Mead Constellation, Green Meadow Farms; 4. Lakefield Winterthur Victor Fobes, Lakefield Farms; 5. North Star Victor Exemplar, Spitzer Farms.

Aged Cows (15)
1. Green Meadow Stella Piebe, Green Meadow Farms; 2. Hickoryvale Mooie Canary, Spitzer Farms; 3. Carnation Tilda Lady Madcap, Carnation Milk Farms; 4. For-Mar Ideal Dena, Lakefield Farms; 5. Lakefield Winterthur Heilo, Lakefield Farms; 6. Princess Mooie Piebe, Bristol Farm; 7. Weber Admiral Burke Rudy, Bristol Farm; 8. Carnation Tilda Favorite Princess, Carnation Milk Farms; 9. Carnation Tilda Topsy, Carnation Milk Farms; 10. Green Meadow Stella Lou, Green Meadow Farms.

4-Year-Olds (11)
1. Kitty Gypsie Bill Catherine, Bristol Farm; 2. Green Meadow Stella Lucy Lula, Green Meadow Farms; 3. Bessie Piebe Homestead Girl, Carnation Milk Farms; 4. Saltford Heights Milky Righto, Bristol Farm; 5. Lakefield Fobes Dozy Pride, Lakefield Farms; 6. Posch Diamond Psy, C. B.

Want to CUT YOUR FEED COSTS? Increase YOUR WAGES?

Better Roughages and More Efficient Rations Will Do It.

As much as 29 tons of grain worth $2500 can be saved on a 20 cow herd averaging 10,000 lbs. of milk per year by using excellent rather than fair roughage fed with efficient grain rations.

What wages are your cows paying you?

50¢ per hour? 75¢ per hour?
1.00 per hour? 1.50 per hour?
1.75 per hour?

Use this table to find out!

Quality Roughage	Return Per Hour of Labor* Lbs. of 3.7% Milk Per Cow				
	5000	7000	10,000	12,000	15,000
Excellent	$.66	$.92	$1.40	$1.55	$1.86
Very Good	.44	.69	1.17	1.32	1.62
Good	.22	.47	.94	1.09	1.39
Fair	—.05	.19	.65	.79	1.08
Poor	—.34	—.14	.29	42	.69

*1953 Dairy Farm Costs Used. Avg. Milk Price $4.25 Per Cwt. Calculations based on 20 Cows per man.

Example: Suppose the roughage on your farm is good. Your average milk production is 10,000 lbs. of milk per cow per year. Your cows will pay you about .94¢ per hour wages if you have 20 cows per man.

The Beacon Dairy Feeding Program takes into consideration the quantity and quality of roughage available on your farm. Beacon Dairy Rations are highly efficient and formulated to enable you to feed the fewest possible pounds of grain with the roughage which you have.

See your nearest Beacon Dealer for information that will help you increase your returns from your herd.

THE BEACON MILLING CO., Inc.

Eastport, N. Y. Cayuga, N. Y. York, Pa.
Laurel, Del.

LEADERSHIP BY RESEARCH

Beacon Feeds

Smith; 7. Lakefield Fobes, Lakefield Farms; 8. Clara Gypsie Bill Kay, Bristol Farm; 9. Rayulmn Breeze Joy, Rayulmn Farms; 10. Rayulmn Breeze Inga, Rayulmn Farms.

3-Year-Olds (13)

1. Carnation Lola Tilda Beauty, Carnation Milk Farms; 2. Carnation Skylark Tilda Beauty, Carnation Milk Farms; 3. Lakefield Fobes Delight, Lakefield Farms; 4. Rayulmn Breeze Renka, Rayulmn Farms; 5. Oriole Lodge Sovereign Polly, McCarthy & Burroughs; 7. Green Meadow Valeburke Fine, Green Meadow Farms; 8. Kelso Admiral Helen Posch, Spitzer Farms; 9. Carol Gypsie Bill Kay, Bristol Farm; 10. Rayulmn Breeze Marjette, Rayulmn Farms.

2-Year-Olds (10)

1. Bonnie Rag Apple Flossie, Green Meadow Farms; 2. Carnation Cindy Tilda Sue, Carnation Milk Farms; 3. Ethel B F Princess Regent, Bristol Farm; 4. Franlo Corrine Gracious Lady, C. B. Smith; 5. Fobes B F Ellen Tritomia, Bristol Farm; 6. Lakefield Roamer Anna, Lakefield Farms; 7. Priestholm Stella Supreme, C. B. Smith; 8. Lakefield Fobes Belle Empress, Lakefield Farms; 9. Green Meadow Empress Trudy, Green Meadow Farms; 10. Green Meadow Stella Niger, Green Meadow Farms.

Senior and Grand Champion

Carnation Lola Tilda Beauty, Carnation Milk Farms.

Michigan Grand Champion

Green Meadow Stella Piebe, Green Meadow Farms.

Dairy Herd (6)

1. Carnation Milk Farms; 2. Green Meadow Farms; 3. Bristol Farm; 4. C. B. Smith; 5. Rayulmn Farms; 6. Lakefield Farms.

Three Best Females (6)

1. Carnation Milk Farms; 2. Green Meadow Farms; 3. Lakefield Farms; 4. Bristol Farm; 5. Rayulmn Farms; 6. Spitzer Farms.

Best Udder (13)

1. Lakefield Fobes Delight, Lakefield Farms; 2. Rayulmn Breeze Marjette, Rayulmn Farms; 3. Green Meadow Stella Piebe, Green Meadow Farms; 4. Green Meadow Vale Burke Fine, Green Meadow Farms; 5. Bessie Piebe Homestead Girl, Carnation Milk Farms.

Get of Sire (5)

1. Get of Redfield Gypsie Bill, Bristol Farm; 2. Get of Carnation Black Magic, Carnation Milk Farms; 3. Get of Green Meadow Constellation, Green Meadow Farms; 4. Get of Lakefield Winterthur Victor Fobes, Lakefield, Farms; 5. Get of Pabst Burke Breeze, Rayulmn Farms.

Produce of Dam (9)

1. From Catherine Barthel Scholton Piebe, Bristol Farm; 2. From Carnation Skylark Wayne, Carnation Milk Farms; 3 . From Belle Pontiac Piebe, Green Meadow Farms; 4. From Rag Apple Sally, City of David; 5. From Senator Geraldine Kay, Bristol Farm.

Premier Michigan Breeder

Lakefield Farms

BULL SALE

Because of lack of room we are offering the following bulls at very low prices to move them out as soon as possible. They are all in excellent condition and the prices quoted are FOB the farm.

1. GENESEE FARMS REGAL SETH
¾ black. Born January 23, 1953.
Sire: Pabst Regal (Ex. Gold Medal)
Dam: Gifford Farm Segis (Ex), daughter of Winterthur Posch Dad Boast Ocapok with up to 700 lbs. fat. A Selected Pedigree Bull.
Price: $500

2. GENESEE FARMS ROAMER CAPTAIN
¾ black. Born September 4, 1952. Ready for service and a real show prospect.
Sire: Pabst Roamer (Ex. Gold Medal)
Dam: Kurtzhurst Ormsby Posch Colan (VG) Grand Champion several large shows including NYABC Show at Ithaca. Has 14,810 lbs. milk, 474 fat, 9y, 365d, 2X. Lifetime nearly 100,000 lbs. to date. An outstanding cow and we are told her son could show anywhere.
Price: $400

3. GENESEE FARMS ROAMER DEAN
¾ black. Born September 2, 1952. Very straight and well grown with a lot of dairy character. Ready for light service.
Sire: Pabst Roamer (Ex. Gold Medal)
Dam: Kurtzhurst Bessie Dean (GP) with 651 lbs. fat on 2X at 3y. She is by Sir Bess Ormsby Fobes Dean and is classified Excellent in Dairy Character.
Price: $400

4. GENESEE FARMS CHIEF MADOC
½ black. Born December 22, 1952. A fine straight bull with lots of dairy character.
Sire: Knollwood Chief, double grandson of Montvic Chieftain 7th from the 1273-lb. and 11301lb. "Nettie". Herd sire at Knollwood.
Dam: Greenaway Maggie Sovereign, now in her first lactation. Sired by the $10,000 sire, Hillmac Sovereign (Gold Medal).
Price: $300

5. GENESEE FARMS ROAMER RUFUS
¾ black. Born February 11, 1953. A Selected Pedigree Bull, by Pabst Roamer and from a Pabst Regal dam.
Sire: Pabst Roamer (Ex. Gold Medal)
Dam: Genesee Farms Regal Raymondale, a daughter of Pabst Regal (Ex. Gold Medal), out of a VG 800-lb. 2X daughter of the XXX sire Raymondale Ormsby King.
Price: $300

6. FAIR MEADOW RAG APPLE ALERT 2ND
A really beautiful individual. Can show in any competition. Those who have seen him consider him an outstanding show prospect, including Clair Miller who thought him one of the best show prospects he had seen in a long time.
Sire: Fair Meadow Rag Apple Alert.
Dam: Northvale Carnation Queen.
Price: $300

7. GENESEE FARMS ROAMER COMMANDER
⅞ black. Born August 29, 1952. A fine looking Roamer son ready for service.
Sire: Pabst Roamer (Ex. Gold Medal)
Dam: Elgan Wayne Commander Sanar, a richly bred Rag Apple cow sired by the Excellent Wee Joe Sanar.
Price: $200

First Come — First Served **Better Wire or Phone**

Genesee Valley Farms

ROBERT G. WEHLE **SCOTTSVILLE, N. Y.**

Phones: (Rochester) **Night—Genesee 5860-R,** **Day—Baker 2800**

California State Fair—

(Continued from page 23)

Madeline owned by Kidd Farms, took top honors in Senior Heifer calf, and Sangard Jo Temp, owned by Sanford Hedegard, took first place in the Junior Female calf.

The best udder class went to Hedegard Milady, owned by Leo Hedegard, a five year old cow standing third in the aged cow class.

Harold J. Schmidt took top honors in four of the five group classes winning first in Dairy Herd, Best three females, bred and owned by exhibitor, in which he received a nice silver tray presented by the California Holstein-Friesian Association. In addition Schmidt received blue ribbons on Senior Get of Sire and Produce of Weber Burke Dusty Jo. Kidd Farms won the Senior Get of Sire class on the Get of Kidd Farms Ormsby.

In completion of the Holstein judging Milton Kidd of Kidd Farms came forward to receive the Banners noting the achievement of premier breeder and Premier Exhibitor won by Kidd Farms. Last but not least and a days work well done was by Professor F. W. Atkenson, Judge of our 1953 Holstein Show at the California State Fair.

Detailed Placings Follow:

Aged Bull (3)

1. Kidd Farms Ormsby Successor 1078259, Kidd Farms, Modesto, Calif. 2. Kidd Farms Ormsby Patrick 1065681, Kidd Farms. 3. Los Robles Gerben Burke Segis, J. C. Andresen, Fresno, Calif.

Two-Year-Old Bull (8)

1. Sutten Oaks Vrouka Rett 1139386, Melvin L. George, Dixon, Calif. 2. Sutten Oaks His Dewar 1126530, A. L. McCormic, Manteca, Calif. 3. Lavacres Della Diablo 1117036, Harold J. Schmidt, Modesto, Calif. 4. Burke Segis Los Robles 1123889, Frank C. Gomes, Hanford, Calif. 5. Kidd Farms Senator Laddie 1132426, Kidd Farms. 6. Pansco Fortune 1123040, F. F. Pellissier & Sons, Pico, Calif.

Senior Yearling Bull (3)

1. Kidd Farms Supreme Marksman 1166301, Kidd Farms. 2. Villa Drive Lilith Carnation 1181588, M. F. Madruga, Jr. & Louis Aufdermaur, Jr., Lathrop, Calif. 3. Kidd Farms Rock Gerben 1159589, Kidd Farms.

Junior Yearling Bull (7)

1. Sutten Oaks Pride Historian 1181623, Conrad Lee Andresen, Fresno, Calif. 2. Kidd Farms Rock Cavalier 1179941, Kidd Farms. 3. Sangard Inka 1179086, Sanford N. Hedegard, Manteca, Calif. 4. Tidy Ideal Burke General 1178319, Wackerman Bros., Orland, Calif. 5. Kidd Farms Rock Andre

Mark Your Calendars

FOR THE

4th Annual

"Harvest of Stars"

(Illinois State Sale)

LIVESTOCK CENTER – ST. CHARLES

on

Monday – October 26

(11 A. M.)

★ ★ ★

75 of Illinois Top Holsteins

20 COWS—30 BRED HEIFERS—12 OPEN HEIFERS—5 BULLS

– 60 CONSIGNORS –

Each one of the leading herds of Illinois is represented by a high class consignment.

The bulls have been chosen carefully, the dams have records up to 901-lb. of fat on 2X.

It hasn't been easy to get consignments but the Illinois breeders have given some of their best — the 1953 Harvest of Stars will be up to the high standards of previous years.

SALES FORCE

Horace Walker, Harvey Swartz,

Pat Williams

Sale sponsored by

Illinois

Holstein-Friesian Assn.

For Catalog, write—
R. B. Howard,
Dundee, Ill.

For an evening of fun and relaxation, attend the Pre-sale party at 7 on Sunday, Oct. 25, at the Livestock Center.

1179942, Kidd Farms. 6. Dixonic Ormsby Re Inka Kidd 1170652, Melvin L. George.

Senior Bull Calf (16)

1. Kidd Farms Laddie Design 119-5966, Kidd Farms. 2. Stevinson Carnation Zalco 1192670, Bernard Souza, Jr., Stevinson, Calif. 3. Lavacres Dusty Jo Dragon 1192334, Harold J. Schmidt. 4. Rolinda Burke Fair Bessie 1203090, J. C. Andresen. 5. Sangard Jo Floyd 1198801, Sanford N. Hedegard. 6. Farmcrest Blossom Kit 1198806, Sanford N. Hedegard.

Junior Bull Calf (8)

1. Dixonic Var Rett Burke 1207909, Melvin L. George 2. Kidd Farms Laddie Roamer 1208323, Kidd Farms. 3. Yokohl Scout Master 1199465, James H. Reed, Visalia, Calif. 4. Dixonic Var Rett Ropper 1207911, Melvin L. George. 5. Semog Gerben Burke Segis, Norman Gomes, Hanford, Calif. 6. Kidd Farms Laddie Barney 1208325, Kidd Farms.

Junior Champion Bull

Kidd Farms Laddie Design 1195966, Kidd Farms.

Senior and Grand Champion Bull

Sutten Oaks Vrouka Rett 1139386, Melvin L. George

Aged Cow (14

1. Rocky Hill Mont Burke Dusty Jo 2354013, Harold J. Schmidt. 2. Sutten Oaks var Lucinda 2651502, Harold J. Schmidt. 3. Hedegard Milady 2974569, L. P. Hedegard. 4. Sutten Oaks Var Dana 2793944, John Verboon, Hanford, Calif. 5. Kidd Farms Ormsby Blanche 2985613, Kidd Farms. 6. Yokohl Monty Dale Anne 2930382, James H. Reed.

Four-Year-Old Heifer (11)

1. Sutten Oaks Pride Irene 2975080, Conrad Lee Andresen. 2. Lavacres Piebe Doctreen 2097011, Harold J. Schmidt. 3. Sangard Burke Duplicate 3003207, Sanford N. Hedegard. 4. Yokohl Monty Snowbird 3009001, James H. Reed. 5. Pansco Marathon Hadel 3049870, F. F. Pellissier & Sons. 6. Starksford Alderbank Princess 3009005, James H. Reed.

Three-Year-Old Heifer (18)

1. Sutten Oaks Pride Frances 312-2060, Wackerman Bros. 2. Taylaker Ormsby Decoration 3257083, Harold J. Schmidt. 3. Yokohl Var Astrea 3205274, James H. Reed. 4. Sutten Oaks Proud Wayne 3189129, John Verboon. 5. Sangard Valor Burke 3178338, Sanford N. Hedegard. 6. Kidd Farms Royal Marvella 3233700, Kidd Farms.

Two-Year-Old Heifer (10)

1. Manlyn Hallrose Panny 3292392, John Verboon. 2. Lavacres Della Peggy 3276942, Harold J. Schmidt. 3. Sangard Polly Hello Burke 3393636, Sanford N. Hedegard. 4. Lavacres Della Bonny 3259687, Harold J. Schmidt. 5. Farmcrest Bess Rebecca 3281435, Wackerman Bros. 6. Kidd Farms Royal Marie 3388094, Kidd Farms.

Senior Yearling Heifer (20)

1. Lavacres Della Dusty Jo 3399994, Harold J. Schmidt. 2. Hedegard MacDale Marador 3560958, John Verboon. 3. Sutten Oaks His Var Lottie 3433281, John Verboon 4. Sangard Hope Dinnys 3394675, Sanford N. Hedegard 5. Starksford Ormsby Twinkle 4, J. C. Andresen. 6. El Pajaro Burke Cherry 3541543, J. C. Andresen.

Junior Yearling Heifer (16)

1. Lavacres Della Leapyear Belle 3516756, Harold J. Schmidt. 2. Lavacres Della Heidi 3492630, Harold J. Schmidt. 3. Verboon Var Bee Bee 3691992, John Verboon. 4. Yokohl Snow Belle 3513094, James H. Reed. 5. Farmcrest Wyo Burke Ideen 3541677, Wackerman Bros. 6. Farmcrest Wyo Burke Sadie 3541676, Wackerman Bros.

Senior Heifer Calf (16)

1. Kidd Farms Laddie Madeline 3634262, Kidd Farms. 2. Harlane Mont Burke Rose 3635624, Howard Harrison, Manteca, Calif. 3. Kidd Farms Laddie Johanna 3634261, David Kidd. 4. Sequoia Jo Eva 3594672,Mark L. and Bruce W. Borror, Springville, Calif. 6. Yokohn Ormsby Janet 3638510, James H. Reed.

Junior Heifer Calf (13)

1. Sangard Jo Tempo 3634297, Sanford N. Hedegard. 2. Kidd Farms Supreme Beauty 3694889, Kidd Farms. 3. Stevinson Carnation Lena 3697783, Bernard Souza. 4. Verboon Front Minnie 3691989, John Verboon. 5. Lavacres Dusty Jo Symphony 3646196, Harold J. Schmidt. 6. Yokohl Queen 3691258, James H. Reed.

Junior Champion Female

Lavacres Della Dusty Jo 3399994, Harold J. Schmidt.

Senior and Grand Champion Female:

Rocky Hill Mont Burke Dusty Jo 2354013, Harold J. Schmidt.

Best Udder (12)

1. Hedegard Milady 2974569, L. P. Hedegard. 2. Yokohl Var Astrea 320-5274, James H. Reed. 3. Sutten Oaks Var Lucinda, Harold J. Schmidt. 4. Kidd Farms Ormsby Blanche 2985613, Kidd Farms. 5. Sutten Oaks Sovereign Bell 3240081, Conrad Lee Andresen. 6. Sutten Oaks Proud Wayne 3189129, John Verboon.

Dairy Herd (7

1. Harold J. Schmidt. 2. John Verboon. 3. James H. Reed. 4. Sanford N. Hedegard. 5. J. C. Andresen. 6. Wackerman Bros.

Best Three Females (8)

1. Harold J. Schmidt. 2. James H. Reed. 3. Wackerman Bros. 4. Sanford N. Hedegard. 5. Kidd Farms. 6. John Verboon.

Junior Get-of-Sire (7)

1. Get of Lavacres DK Ormsby Blackhawk, Harold J. Schmidt. 2. Get of Kidd Farms Senator Laddie 1132426, Kidd Farms. 3. Get of WSH King Wisconsin 1087133, Wackerman Bros. 4. Get of Sutten Oaks Vrouka Rett 1139-386, Melvin L. George 5. Get of Sanford Hope Burke 1071988, Sanford N. Hedegard.

Senior Get-of-Sire (7)

1. Get of Kidd Farms Ormsby 942010, Kidd Farms. 2. Get of Lavacres De Kol Ormsby Blackhawk, Harold J. Schmidt. 3. Get of Los Robles Lyons Ormsby Segis 873608, J. C. Andresen. 4. Get of Weber Wyo Burke Intense 900519, Sanford N. Hedegard. 5. Get of Taylaker Ormsby Bess Blossom 801937, Wackerman Bros. 6. Get of Sutten Oaks Gold Beau 1038469, James H. Reed.

Produce-of-Dam (8)

1. Produce of Weber Burke Dusty Jo 2037409, Harold J. Schmidt. 2. Produce of Kidd Farms Colony Bonita 2626899, Kidd Farms. 3. Produce of Alderbank Astrea 3 2974448, James H. Reed. 4. Produce of Inyoloco Duplicate Burke 2695660, Sanford N. Hedgard. 5. Produce of Lavacres Korndyke Delight 2959917, Harold J. Schmidt. 6. Produce of Circle L. Marvella 2693247, Kidd Farms.

Premier Breeder

Kidd Farms

Premier Exhibitor

Kidd Farms

Recent Observavions—

(Continued from page 24)

and of reproduction as well as believe in and give emphasis to type evaluation.

A New Plan to Evaluate Grade Herds

Shortly before I left Ecuador Senors Galo Plaza and Cristobel Ponce with Mr. Waters outlined to me a program which they and others had set up for the purpose of evaluating grade herds in production and in type. I hope that this plan will be outlined for our readers in a later issue of the World.

I regret that space will not permit telling of such interesting observations and experiences as the Indian fairs, the amazing engineering creations of the Inca civilization of long ago and of the progress now being made in land use, in pasture improvement, in the breeding, feeding and management of livestock, in the processing and marketing of milk and its products and in bringing about improvements in the educational and economic opportunities for all people.

We found that our stay in Ecuador was not only an interesting and delightful experience but that we came away enriched by new friendships which we shall forever cherish.

Herd Management—

(Continued from page 26)

animal is genetically capable is to be reached. At this time the output of total digestible nutrients in the milk exceeds the intake in the feed in both the cow and the heifer, but the heifer must be brought up to full feed more carefully than the cow, and in addition, she requires additional nutrients for growth as compared with older cows. First calf heifers freshening in 'fair' to 'good' condition may, therefore, be penalized 10 to 20 pounds or more on their records whereas heifers freshening in 'good' to 'excellent' condition may pick up an additional 20 pounds of fat at the 350 pound level.

Table IV. Condition at Freshening

	HEIFERS	COWS
Condition rating	**Fat lbs.**	**Fat lbs.**
Excellent	+18	+11
Good	—17	— 1
Fair	—17	—18

4. Days with calf during lactation.— A normal calving interval of 12.5 to 13 months will permit the completion of a 305-day record and allow a dry period of 60 days with a few days to spare. Since the average gestation period in cattle is 280 days, a cow which conceives 85 to 115 days after parturition will calve again at 12.5 to 13 months and will have carried her calf for 190 to 220 days while milking. As shown in Table V, gestation has very little effect upon production under these circumstances. However, breeding cows too soon after calving will adversely affect the normal lactation curve and annual fat yields. On the other hand, delayed breeding so that the calf is carried for less than 150 days during lactation will result in substantial increases in the milk and butterfat yields of that lactation period. This can probably be attributed largely to the interaction of the various hormones concerned with lactation and gestation. Several investigators have pointed out that marked changes in the endocrine balance occur at approximately the end of the fifth month of gestation. Following these changes, the lactation curve drops rather sharply. Thus when the fifth month of gestation comes relatively early in the lactation period, the record is lower. Conversely, delayed breeding postpones this change in hormone relationships until a larger portion of the usual 305-day lacta-

(Continued on page 146)

The Sixth Annual

Oklahoma Holstein Breeders' Sale

Monday — November 2

AT THE CLEVELAND COUNTY FAIRGROUNDS

NORMAN — OKLAHOMA

- Selling 70 head high producing Oklahoma, and Northern Holsteins, consigned by 42 outstanding breeders.
- Three-fourths offering fresh or heavy springers.
- This is known as a bargain sale, its purpose to promote registered Holsteins to new breeders.
- Selling several head of outstanding young herd sires just ready for service.

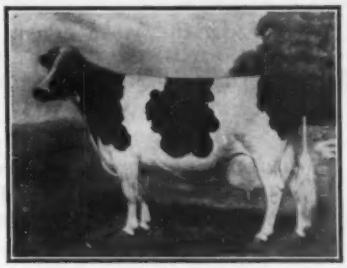

Sale Starts at 12:00 Noon **Lunch Will Be Served on the Grounds**

All animals have been carefully inspected by the Sales Committee. Only the very best have been chosen. All have been T. B. and Bang's tested and are negative.

SALES FORCE:

C. B. SMITH, Auctioneer, Williamston, Michigan

ROY PAULI, Auctioneer, Broken Arrow, Oklahoma

DOYLE POPE, Auctioneer, Norman, Oklahoma

RAYMOND APPLEMAN, Pedigrees, Broken Arrow, Oklahoma

This sale is being held under the auspices of the Oklahoma Holstein Association.

JOHN J. STEWARD, President

MARVIN OSBORNE, Sales Manager

WALTER JACKSON, JR., Secretary

The sales catalogue will be ready about 10 days before the sale and will be sent by first class mail at 50c per copy. **Write Marvin Osborne, Sales Manager, 606 N. W. 4th Street, Oklahoma City, Oklahoma.**

★ **Our 43rd Consecutive Fall Sale At Wooster** ★ **OHIO**

FAIRGROUNDS — WOOSTER, OHIO

Wednesday, October 21 — 11:00 O'clock

70 REGISTERED HOLSTEINS

Not many established sales can boast a longer record of service in the merchandising of registered cattle than we have set in our annual fall Ohio Breeders' Sale. Integrity and sound cattle judgment are more or less implied by any such long-term record of service.

In this 43rd consecutive sale of our fall series held here at Wooster, the cattle will come from approximately 30 consignors over the state, including some of Ohio's best known herds.

The list is made up mostly of fresh cows and heavy springers, with several promising 2-year-olds coming in this fall. Most of the cattle offered have DHIA and HIR records above 400 lbs. of fat embracing the breeds popular bloodlines, and type for the connoiseurs. BURKES - CARNATIONS - DUNLOGGINS - RAG APPLES.

Daughters of these well known Ohio Sires:

Pabst Burke Valley (VG)
Dunloggin Master Oliver (SMP)
Lauxmont O Rose Lad (SMP) ..
Carnation Enchanter (GP-SMP)
Windy Shade Winterthur Fobes (GP)
Pabst Comet Belmont (VG)

A FEW HIGH RECORD BULLS — —

— **Her Full Brother Sells** —

MANFDELL BURKE PAULINE
3rd prize 3-yr-old, Ohio State Fair, 1953. Owned by Martig Farms, Louisville, Ohio. Full sister to the M. & F. Dellinger bull.

Offering about five good type young bulls, all from high record dams. This list includes MANFDELL BURKE LAD, born January 27, 1953, whose full sister is pictured at left. This calf has the right to make a great sire.

He is sired by Pabst Burke Valley (VG). His dam is Bancroft Acres Lochinvar Pauline (GP) with the following records on 2X, HIR:

2y	323d	10605	416.3
3y	365d	11091	470.5
4y	365d	16980	709.0
5y	338d	17549	709.3
6y	305d	15629	683.2

—Consigned by M. & F. Dellinger Co.

BREEDERS' SALE

— Selling — From a 677-lb. Dam —

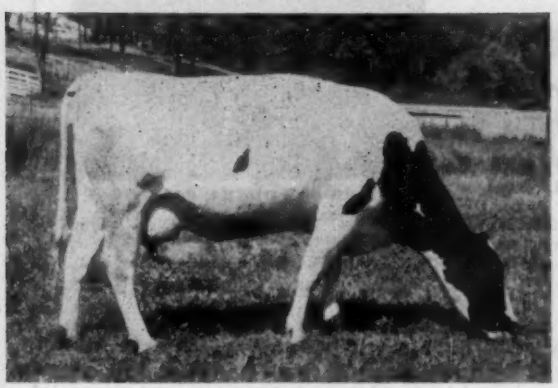

WINDY SHADE FOBES DUN FLO
A daughter of Windy Shade Winterthur Fobes (GP) from a VG dam with a 6-year-old AR record of 18943 lbs. milk and 677 lbs. fat, 2X. Due before the sale. Consigned by Windy Shade Farms, West Chester, Ohio.

Selling — Bred to 800-lb. Sovereign Bull

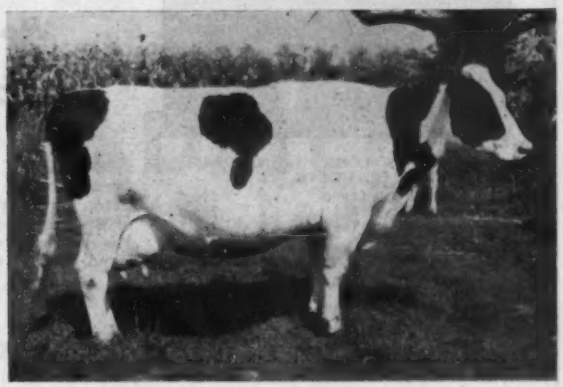

INKA RAG APPLE NETHERLAND
She has a 2-year-old HIR record of 10401 lbs. milk and 417 lbs. fat, 2X. Her dam has 3 HIR records over 400 lbs., 2X. Due just after the sale to an 800-lb. fat grandson of Sovereign. Consigned by C. W. Ernsthausen, Elmore, Ohio.

From M. & F. Dellinger, Plain City —

In addition to their bull described on the preceding page, they also consign a 2-year-old daughter of Pabst Burke Valley (VG) from a GP dam with three HIR records on 2X from 455 to 477 lbs. fat. Due near sale time.

From Kaufman Farm, Mantua, Ohio —

A daughter of Richman Pontiac Sir Bess (GP) with three HIR 2X records from 458 to 506 lbs. fat. Due at sale time to CARNATION SIR GALAHAD, the second highest priced sire sold at auction in '52.

Many Other Good Ones — Ohio Breeders' — Oct. 21

Catalogs at Sale. - T. B. Tested - 30 Day Bang's Test

Managed by

Ohio Holstein-Friesian Association

Wooster, Ohio

—C. S. SPRUNGER, Auctioneer

A "Selected Pedigree" Burke Grandson

His 709-lb. Dam

BANCROFT ACRES LOCHINVAR PAULINE

3-4	2X	11091	4.2	470.5
4-7	2X	16980	4.2	709.0
5-8	2X	17549	4.0	709.3

to the

Ohio State Sale

Wooster

October 21

MANFDELL BURKE LAD
Born Jan. 27, 1953. Sired by Pabst Burke Valley (VG), son of Burke now owned by COBA. His dam and full sister are pictured.

His 549-lb. Full Sister

MANFDELL BURKE PAULINE

2-6	2X	14935	3.7	549.7

By Pabst Burke Valley (VG) from the Montvic Posch Lochinvar No. 1 daughter pictured at left.

ALSO CONSIGNING TWO NICE 2-YEAR-OLD HEIFERS DUE AT SALE TIME

Manfdell Farm

M. & F. Dellinger — Plain City, Ohio

Come to Dodge County, Wis.

● 9TH ANNUAL YOUTH AND BREEDER CONSIGNMENT SALE ●

Dodge County Wisconsin Holstein Breeders Ass'n.
AT DARCEY SALE PAVILION — CLYMAN FARMS

7 Miles North of **WATERTOWN, WIS.** On Highway 26

12:30 P. M. FRIDAY **OCTOBER 23** 11:30 A. M.— "Fitness for Show" Contest

45 – REGISTERED FOUNDATION ANIMALS – 45

Springing cows and heifers, yearling heifers, calves — 10 Serviceable bulls all from tested dams with up to 17,000 lbs. milk, 600 lbs. fat (actual). All bulls trained, fitted and exhibited by 4-H and FFA boys.

● **Burkes** ● **Homesteads** ● **Ormsbys** ●

All animals selected for type, production, and development by Board of Directors.

Satisfaction is our established reputation.

Catalogs — Write
Elsmer F. Berg, Brownsville, Wis.

Hotel Accommodations — Write
Don Ausman, Dairy Agent, Juneau, Wis.

Auctioneers
Col. W. R. Ingraham — Francis Darcey

Pedigrees
W. L. Baird

Come to Dodge County, Wis.

Come to Dodge County, Wis.

Come to Dodge County, Wis.

When you enter the Holstein industry...

you are a part of a

BIG PARADE!!

When you take the first big step toward owning a 100% registered Holstein herd, you do not walk alone.

Nearly 20,000 dairymen every year buy their first registered HOLSTEIN and start on the road to successful dairying.

Holstein annual registrations increased 36% from the period 1943-47 to the period 1948-52. During the same period, cattle numbers in the United States decreased by 11½%.

And, grade cattle not registered are becoming more and more purebred as time goes by,* still more evidence of the great shift toward registered animals being witnessed in today's cow economy.

Everywhere dairymen are realizing the added value of registered dairy livestock. High costs make a more efficient animal mandatory. Lower profit margins in dairying mean higher production per cow is a "must." A major portion of our new breeders are young men and women, indicating that the future will see even more spectacular increases in activity.

Whether you are entering your golden anniversary with registered Holsteins or are just beginning your career, you know that keeping your Holsteins registered is good business . . . for you and for all dairying.

THE HOLSTEIN-FRIESIAN ASSOCIATION OF AMERICA

Brattleboro, Vermont

NOTE: This is one of a series of advertisements calling to your attention the many reasons why it pays to keep your Holsteins registered. More will follow in this space.

* Recent estimates from the USDA indicate that all DHIA cows average 90% purebred inheritance.

Herd Management—

(Continued from page 140)

tion period has been completed. Many dairymen are breeding their cows too soon after freshening believing that this practice will result in higher herd averages. Actually it may lower milk and butterfat production in the herd. This must not be interpreted as a recommendation for late breeding; rather it means rebreeding at 60 to 80 days rather than 40 to 60 days as is often encountered.

Table V, Days in Calf While Milking

Carried Calf	Fat (Lbs.)
50 days or less	+27
50 — 150 days	+10
Over 250 days	—13

5. Total Digestible Nutrients daily per 1000 pounds live weight.—It is, of course, obvious that cows which are underfed will not do as well as they are gentically capable of doing and conversely that normal, healthy cows which are fed liberally under test cow conditions have every opportunity to produce up to the limits of their inheritance. According to Morrison's feeding standards, a 1000-pound cow giving 30 pounds of 4 per cent milk requires approximately 17.0 pounds of total digestible nutrients daily and, as shown in Table VI at normal levels of feeding, milk production is likewise 'normal.' However, cows which are underfed (12.5—13.0 pounds of TDN) are unable to produce up to their inherited level. Cows fed liberally, on the other hand, may raise their annual fat yield far above the average of cows in general or even of cows in herds which are fed normal rations. While the figures in Table VI perhaps reveal nothing new, they do provide a quantitative measure of the value of good feeding practices and illustrate the importance of feeding good cows liberally. By the same token the low producers should be culled promptly.

Table VI, Total Digestible Nutrients

Manner of Feeding	Daily Per 1000 Lbs. Live Weight TDN Daily Lbs.	Fat Lbs.
Underfed	12.5 — 13.0 lbs.	—69
Normal	16.5 — 17.0 lbs.	0
Liberal ration	19.8 — 21.4 lbs.	+60
Heavy ration	24.0 — 25.0 lbs.	+138

To illustrate what might happen in a given herd under various levels of feeding and management, the author has taken Bayley and Heizer's data and arranged them under three different levels of herd management in Table VII. In the example of inferior management, a large herd was assumed with a dry period for individual cows of only one week, with the cows and heifers freshening in only 'fair' condition and with all animals bred back at 50 days or less. Finally, this herd was assumed to be underfed with a minimum T.D.N. allowance per 1000 pound live weight.

In the example of normal management, the herd averaged 30 cows which were given a dry period of 60 days and freshened in 'good' to 'excellent' condition. They carried calf while milking 190-220 days and were fed a liberal but not a heavy ration. In the example of superior management, the herd was small—about 15 cows. The dry period lasted 10 weeks and the animals all freshened in 'excellent' condition. The rebreeding was delayed and they were fed a maximum ration without regard to economy of feed.

As will be noted at the bottom of Table VII, under such conditions the inferior herd was penalized approximately 150 pounds of fat to lower the 350-pound basic level of annual butterfat production to approximately 200 pounds. The herd under normal management gained 68 pounds over the assumed 350 pounds level to reach 418 pounds of fat. Finally, the herd under the very best of environmental conditions and management picked up gains totaling 226 pounds of fat to reach a theoretical herd average of 576 pounds.

Table VII, Theoretical Maximum Effects of Superior and Inferior Management Practices on Annual Fat Yields

Management Practice	Inferior	Normal	Superior
1. Herd Size	—24	0	+39
2. Dry Period	—29	+8	+10
3. Condition	—18	0	+11
4. Carried Calf ...	—12	0	+28
5. T.D.N.	—69	+60	+138
	—152	+68	+226
Basic. Prod. Level	350	350	350
Herd Average	198	418	576

In conclusion then, these data illustrate in simple figures easily understood by dairy farmers the importance of good herd management practices. Large individual records and high herd averages are not the result of luck and good genes alone but reflect the day to day attention to the many details of feeding and management which fall to the lot of the herdsman who studies his cows, treats them as individuals, keeps accurate records and uses them to raise the level of milk and butterfat production year after year.

BURTON JOINS OKLA. A & M STAFF

It has been announced recently by the Oklahoma A & M Extension division that Clifford Burton was appointed as dairy specialist August 1, 1953. He replaces Professor J. W. Boehr, who retired from this position May 1 after 31 years of service.

Mr. Burton, whose home is Chattanooga, Oklahoma, is a native of Oklahoma. He is an alumnus of Oklahoma A & M College where he graduated in the class of 1941 majoring in dairy production. He was a member of the dairy cattle judging team and distinguished himself as one of the student leaders in his class.

After graduation he taught vocational agriculture for one year. Following this he was vocational instructor and farm manager of the Riverside Indian School at Anadarko. He spent three years in the service in the Army Air Corps. Following his discharge in 1946 he was employed by the State Board of Vocational Education as a district supervisor of the veterans training program. He held this position at the time of his appointment to the new position he now holds.

Mr. Burton's interest will be primarily with the junior dairy work in the state.

CLIFFORD BURTON
Dairy Specialist on Okla. A & M Staff

LADIES TOUR AT INTERNATIONAL

In connection with the forthcoming International Dairy Show plans have been developed for several personally conducted tours for the visiting ladies around the various historical and scenic attractions of the city of Chicago. These will be held October 11, 12 and 13, a different tour each day. Full information can be secured from the Rural Women's Dept., International Dairy Show, 842 Exchange Ave., Chicago 9, Ill. Advance reservations are necessary.

LONG TERM DAIRY DEVELOPMENTS

Compared with the 1939 average, U. S. milk production has increased 10 per cent, but the population has grown 22 percent while the output of all agricultural commodities has increased by 43 percent.

Statisticians in the Department have analyzed what seems to be a **decreased demand for butterfat.** A slight decline is evident in the average fat content of fluid whole milk and the consumption of fluid cream has declined. Consumers seem in many cases to be inclined to restrict the intake of fatty foods. Vegetable fats have often been substituted for butter and for frozen desserts. Naturally the price ration between butter and margarine has played some part in the situation.

Thus far few if any industrial uses for butter have been supplied that will meet the competition with cheaper fats. The tremendous promotion effort engaged in by margarine manufactureres has of recent date been followed by a similar united drive for dairy education to stimulate consumer demand. This has been a necessary move for the dairymen because only Wisconsin and Minnesota now prohibit the sale of yellow margarine.

A decline in use of butterfat parallels the **increased demand for fluid milk** and whole milk products. Per capita consumption of cheese and ice cream have increased. Solids-not-fat have enjoyed a much improved demand. Dairy scientists say we now use about 70 percent of the solids-not-fat in the total total milk produced for food compared with about 50 percent just prior to World ar II. At that time at least half of the solids-not-fat were fed to hogs, calves and poultry.

In the last two years consumer packages of nonfat dry milk became widely available, followed by a vigorous promotion campaign. Sales of this product in consumer packages for household use has leaped from about 2 million pounds in 1948 to more than 80 million in 1952.

Plant capacity for making nonfat dry milk solids has increased greatly in recent years. During the 1952-53 dairy price support year ending last March Government purchases of nonfat dry milk solids at 212 million pounds represented 22 percent of the entire U. S. production. But for butter it was 11 percent and for cheese 6 percent.

—U.S.D.A. Information Service

A low neckline is something you can approve and look down on at the same time.

"8,190 lbs. of milk, 443 fat in 290 days with twice-a-day milking!" That's the DHIA record of this 2-year-old Guernsey, shown by Mr. Suglian. Another Guernsey in the Suglian herd made 11,158 lbs. of milk in her second year. Both had a Calf-Kit start.

"Records like these proved the quality and size of Calf-Kit raised calves for us," says Mr. Suglian. "We also have a heifer fresh at 18 months who made 49.9 lbs. fat in her second month. This former grand champion at the district fair also was started on Calf-Kit, as were her sire and dam."

CALF-KIT replaces milk safely in your regular calf raising program

Calf-Kit gives calves a better start because it's scientifically formulated to meet their exacting nutritional needs during the first critical eight weeks of life. Calf-Kit contains 98% milk nutrients from whey products for "milk-fed" bloom and vigor. It supplies concentrated amounts of the Whey Factor for added grow power . . . is fully fortified with antibiotics and vitamins A and D to speed development and reduce nutritional scours. Get Calf-Kit now. It's fully proven . . . fully guaranteed.

Write Appleton, Wisconsin, for free folder LL-10

Peebles'
CALF-KIT
MILK REPLACEMENT

WESTERN CONDENSING COMPANY
APPLETON, WIS. • SAN FRANCISCO, CALIF.
World's Largest Producer of Whey Products

A Visit to Weatherall Farms

"Sire-Sampling" In A Herd of Moderate Size

Not too often in a medium size dairy operation do you find a farm with three herd sires in the bull barn, and each of those sires represented with milking daughters in the herd. However, at Weatherall Farms, Washingtonville, N. Y., there is such a situation, making a visit to the herd of more than passing interest to one who is interested in the methods used by others in developing a Holstein herd.

Owner Phil Rahl is of course responsible for the use of the system, based on the sire-proving theory used more frequently in larger herds. Only ten years in the business, the enterprising owner has developed his herd to a point where the direct results of his policies can be seen in the milking string. Theory has given way to observation, and the end seems to further justify this method of insuring the future of a breeding operation.

The Foundation

Figures concerning the original purchased cows remaining in the herd are rather interesting. Classification tells the story on type—1 Excellent, 8 Very Good, 9 Good Plus and 1 Good. In the way of production three have over 400 lbs. fat, six more over 500 lbs., another eight have over 600 lbs., and two of the group have exceeded 700 lbs.—19 cows from 419 (at 3 years) to 715 lbs. fat — all 2X HIR.

When establishing the herd no big prices were paid. Many of the individuals came from neighbors' herds, priced moderately to a friend and fellow Holstein enthusiast. In this category were Windsor Hill Fobes Martha Boast (VG), who at 8y 11m made 696.8 lbs. fat from 18,419 lbs. milk; Olli Home Triune Martha (VG), with 679 lbs. at 6 years and two other 600-lb. records; and Windsor Hill Great Challenger (GP), with 587 lbs. at 7 years. The daughter the Martha Boast cow was carrying when purchased has a high record to date of 604 lbs. fat at 6 years.

Other foundations of high caliber include an "Excellent" cow of Langdonhurst breeding who made 708 lbs. fat and 20,520 lbs. milk at 8 years, freshening again 14 months later to make 670 of fat with over 19,000 lbs. milk. The highest record cow in the herd is a "VG" daughter of Abegweit Saladin with 715.5 lbs. fat, 20,798 lbs. milk at 7y 5m.

Of course all the cows purchased weren't this good, but these are the ones that are still in the milking line. They are mainly Rag Apple in pedigree, and someone had a good eye for a cow when they were picked to start the herd on the way up. It is their daughters and granddaughters who fill the ramaining stanchions in the 50-cow stable, with fifty more occupying the calf pens and heifer pastures.

The Home Bred Cows

The owner has for some time followed a sire-sampling plan. The result is that three groups of heifers share the main barn with the cows, plus one more older group by a sire now dead.

The sire no longer with the herd was Montview Sylvius Pabst Posch (VG) who has about seven daughters. This Canadian bred sire was by a son of Montvic Pabst Rag Apple (Res. All-American 2-yr-old, 1931) and out of Montvic Rag Apple Artis (Ex), a daughter of J.R.A.P. with 600 lbs. fat 3.8% on 2X at 14 years. The "Artis" bull, so-called from his dam's name, was proved in HIR here, showing a small decrease in milk and a plus of .28% and 11 lbs. fat at a good level on ten pairs.

Although not as flashy in appearance as some of the others, the Artis daughters have good size and capacity. Their 2X records go up to 559 lbs. fat, 14,889 lbs. milk—that on a sr. 2-yr-old—although most of the first-calf heifers performed modestly. More representative is Weatherall Rag Apple Harmony (VG) who made 359 fat 3.8% in 321 days at 2y 2m, coming back at 3y 2m with 483 fat, 3.6%. Joyce (GP) at 2y 3m has 399 fat 3.8% and at 3y 3m has 563 fat, 3.7%.

One of the present herd sires, and perhaps the favorite of the owner, is Alta Vista Lochinvar Supreme (VG-SM Type). He is by Montvic Lochinvar Supreme who is a son of Lochinvar from a daughter of Montvic Supreme, and his dam is Blossom Queen Successor (VG), granddaughter of Raymondale Successor. Supreme's maternal sister, Alta Vista Beth Successor (Ex), Best Uddered at Eastern States and the Canadian Royal, was at one time a member of the herd, making 627 lbs. fat, 18,653 lbs. milk as a 9-year-old on 2X.

There are ten other Supreme daughters that have completed a lactation in the herd. On the average both their type and their production is most satisfactory. Classifying as heifers they rated two VG, eight GP and two G, and they are notable for straightness of legs and excellence of rear udder.

Weatherall Supreme Ellen (VG) made 467.9 lbs. fat, 11,915 lbs. milk in 305 days at 2y 3m, freshened again at 3y 6m and has milked up to 76 lbs. daily, averaging three pounds fat a day for her first 98 days to date. Weatherall Supreme Hedy (GP), made 403 fat, 9953 milk in 283 days at 2y 2m. Now in 197 days at 3m 2m she has 434 lbs. fat with over 10,000 lbs. milk—in her sixth month she milked 56.3 lbs. for the tester. Gloria (GP), another Supreme, had her first calf at 1y 11m and made 407 fat, 10,125 milk in 332 days. At 2y 10m she freshened again, making 470 fat and 12,420 milk in 365 days. In her third lactation she has 577 fat, 14,540 in 341 days.

No HIR proof has been received on Supreme but his Cornell DHIA proof on 14 pairs shows the daughters averaging (305d-2X [illegible] 13,450 milk, 3.9%, 520 fat for [illegible] difference with their dams of [illegible]924 [illegible]lk, +.4% test, and +11 fat.

Amcana Duke Belvedere (GP), the

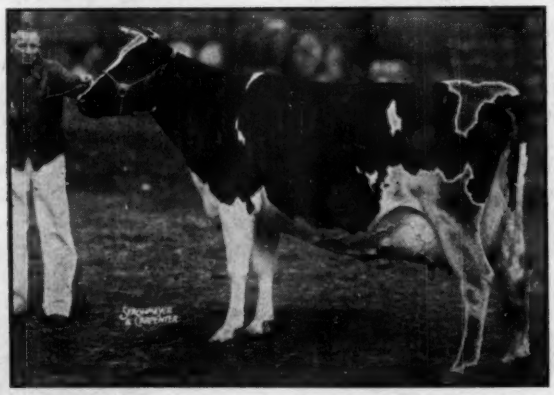

ALTA VISTA BETH SUCCESSOR (Ex.)
Former member of the Weatherall herd and maternal sister to a herd sire there, she made 627 lbs. fat, 18,653 lbs. milk as a 9-year-old on 2X HIR. Her show winnings include "Best Uddered" at Eastern States, 1948, and at Royal Winter Fair, 1947. She was Hon. Mention for All-Canadian aged cow in 1946.

second of the three herd sires, is a son of Monogram Duke out of Illehee Belle (Ex), daughter of Illehee Nig, thus he is a maternal brother to Amcana Bellboy, a sire at Adohr in California. Duke has 24 daughters, six milking with first calf. It is a little early to tell too much about their production although one has milked up to 52 lbs. as a jr. 2-year-old and has 163 lbs. fat and 3970 lbs. milk in her first three months. These angular heifers look as if they should develop into good cows.

The other group of first-calf milkers is by the third herd sire, Weatherall Rag Apple Phil, generally referred to as "Flip." He is a son of Montview Sylvius Pabst Posch and from the Windsor Hill Fobes Martha Boast cow. The five Flip daughters milking are a little rounder in conformation than the others and in the early days of their first lactations—all as jr. 2-year-olds—they have averaged a little over 42 lbs. milk a day as a group. There are thirteen daughters of Flip.

A Practical Operation

Although Weatherall is located some 60 or 70 miles from his New York City office, Phil Rahl divides his time about evenly between his two enterprises. In New York he is a business man operating Rahl Studios, agents for commercial artists who do free-lance work for the larger advertising agencies. At home he is a farmer, operating tractor or milking machine instead of a Dictaphone. It is the farm that has his complete interest, not the office.

The herd and farm are maintained on a practical basis and the owner, while not a member of the pedigree-quoting clan, has followed sound practice in the selection of herd sires and in the operation of the herd.

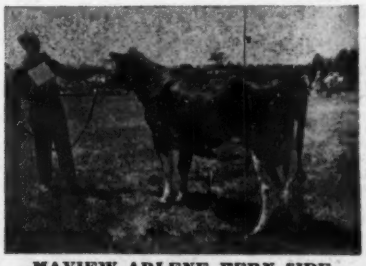

MAVIEW ARLENE FERN SIDE
This lovely two-year-old was first prize in her class at Maine State Type and Production Show. She was exhibited by F. J. Nutter & Son, Corinna, Me. and Robert Nutter is at the halter. She is a daughter of the Nutter junior sire, Shaws Fern Side Tidy who is a son of Dunloggin Tidy Miss. Arlene is nearing the close of a record exceeding 500 lbs. fat, 2X and is one of seven Fern Tidy daughters in milk. Three have already exceeded 500 lbs. fat, and three others are expected to do likewise when their first lactations are completed.

While the herd was being established, been observed with the result that the herd is accredited, vaccinated and certified. It is also enrolled in the New York State Mastitis Control plan.

Classification about a year ago showed 56 head averaging 83.57 points —2 Ex, 16 VG, 30 GP and 8 G—better than half the classified animals home bred. The latest reported HIR average shows the milkers with 468.8 lbs. fat, 3.6%, 13,011 lbs. milk, all 2X.

Melvin Cox, who has been with the herd for seven years, is manager-herdsman, while Charlie Stratton assists Mel. During this summer a couple of Cornell students are helping with the field work. When the college boys leave this fall Phil expects to make a drastic change in his operation. As the herd has expanded more and since, rigid health rules have rapidly than the availability of labor, numbers will be cut about in half with the intention of maintaining a small but select breeding herd. The owner hopes to partially make up for the smaller milk check through the sale of surplus animals.

Phil Rahl has done remarkably well in his ten years as a "part-time" farmer.

The Wisconsin Breeders Sale

MONDAY — OCT. 12

At Clyman Farms — Watertown, Wis.

Offers 75 Head

OF

REGISTERED HOLSTEINS

This sale will present some highly desirable animals from numerous good herds, large and small, throughout Wisconsin and from across the border in Illinois.

Consignors include such well and favorable known breeders as Chris Mayer, Melius Bros., Michael Brill and Edwin Kruse of Wisconsin, and Wm. Brown of Caledonia, Ill.

All consignors stand back of their cattle and guarantee them to be as represented. Their integrity is your safeguard.

SOME VERY ATTRACTIVE YOUNG BULLS ARE OFFERED

Popular Blood Lines

And From Good Profitable Record Dams

COME TO WATERTOWN ON OCTOBER 12

You'll Get Good Values at the Right Figures

Baird & Darcey

Sale Managers

WATERTOWN — WISCONSIN

Earlville No. 293

Catalog Summary

127	Females 2y & Over (24 calves under 3 mos. s.w.d.)	$37,560	$295.75
		805	33.54
1	Bred Yearling	290	290.00
3	Open Yearlings	625	208.33
10	Heifer Calves over 3 mos.	650	65.00
13	Bulls over 3 mos.	2,815	216.56
154		$42,745	$277.56
29	Orphan Calves	1,265	
		$44,010	

The 293rd Earlville Sale, held September 2 at Earlville, N. Y., attracted a large crowd of buyers in spite of the intense heat. They came from Pennsylvania, Maryland, Connecticut, Massachusetts, Indiana, and twenty-one counties of New York. A total of 154 head went through the ring for an average of $277 and prices went to $570. S. P. White, Andover, Mass., whose purchases numbered seven head, paid this figure for H S F Path-Var-Lyons Girl, a 5-year-old sired by Osborndale Pathfinder Lochinvar from the herd of I. U. Scott & Sons, Hamilton, N. Y. E. P. Smith, of nearby Sherburne, N. Y., bought the top bull here, paying $510 for Houckholme Sovereign Pabst, an 8-year-old son of Montvic Rag Apple Sovereign. Several breeders made substantial purchases, including W. W. Sherman, Bloomfield, Conn., who took nine head for $3140; Harry Rosenbury, Rochester, Ind., who purchased thirteen young calves; Russell R. Austin, Chittenango, N. Y., ten head of youngsters; Crosby Bros., Halcott Center, N. Y., ten head. Also Ralph R. Stott, Jewett City, Conn., eleven head for $3005; George R. Snyder, Ancramdale, N. Y., nine head.

R. Austin Backus, Mexico, N. Y., was sale manager and auctioneer and was assisted by the usual Earlville sales force.

The buyers of animals over $400:

S. P. White, Andover, Mass. (7)
H S F Path-Var-Lyons Girl (9-48) $570
(I. U. Scott & Sons, Hamilton, N. Y.)
Honeyhill H Rag Apple Nalewka (11-45) 445
(Ferdinand Lewandrowski, Poland, N. Y.)
Freebaer Duchess Beldora (1-50) 425
(Fred Baer, Fort Plain, N. Y.)
Dell Parthenea Burke (7-48) ... 400
(Ira & C. M. Putman, Johnstown, N. Y.)
Nylco Deborah Lochinvar (10-48) 400
(Frank J. & Lena J. Niles, Sherburne, N. Y.)
E. P. Smith, Sherburne, N. Y.
(M) Houckholme Sovereign Pabst (4-45) 510
(N. Johncox & Son, Palmyra, N. Y.)
C. J. George, Batavia, N. Y. (4)
Moorecrest Bonheur Francy (3-48) 415
(Seymour A. Fisher, Hamilton, N. Y.)
Leland & Douglas Marshall, Pratts Hollow, N. Y. (3)
Redway Montvic Beets Queen (11-48) 415
(Clarence E. Reed, S. Butler, N. Y.)
Segis No Acre Adantha (4-49) 405
(Harold Donovan, Watertown, N. Y.)
W. W. Sherman, Bloomfield, Conn. (9)
Clovercourt Mutual Fay (3-47) 410
(Howard A. Vandermark, Stamford, N. Y.)
Aaggie Ormsby Pontiac Fobes Carol (10-45) 400
(John S. Bates, Hyndsville, N. Y.)
Hollandale Black Cricket (7-47) .. 400
(Holland Foster, Owego, N. Y.)
(Female born 12-48)
(Thomas McCarthy & Sons, Cherry Valley, N. Y.)
J. R. Padgett, Tully, N. Y.
(M) Sherwin Pabst Regal Emperor (4-52) 400
(W. W. Sherman, Bloomfield, Conn.)
Victor Choplosky, Nicholson, Pa.
(M) Sherwin Redgate Donna Roamer (5-52) 400
(W. W. Sherman)
Ralph R. Stott, Jewett City, Conn. (11)
Lone Ranch Creator Johanna Lady (7-47) 400
(W. W. Whitney & Son, Clymer, N. Y.)

Other buyers were: Russell R. Austin, Chittenango; Crosby Bros., Halcott Center; Martin Sterusky, Newport; George R. Snyder, Ancramdale; A. Dewey Moore, Fultonville; Wallace M. Ostrom, Rexford; Raymond O'Neil, Ticonderoga; Smith Tucker, Canastota; Ivan Unger, East Hamilton; Hugh E. Robertson, New Kingston; Peder R. Pedersen, East Meredith; Gilbert W. Persons, Prattsville; Jacob Potanko, Fly Creek; John C. Proskine, Nineveh; Leonard Blood, Johnstown; Gerald Acres, Madrid; Louis K. Burrows, Lincklaen; R. Austin Backus, Mexico; C. V. Cartwright & Sons, Denver; Crestover Farms, Millerton; Grove E. Hubbs, Kirkville; Richard Hill, Elbridge; Roger E. Hommel, Manlius; Mrs. Floyd Haggerty, Mohawk; Robert Hill, Elbridge; Clifford T. Jones, Hamilton; Frances Kelly, Lowville; Albert Little, DeLancey; Harold B. Lee, Cazenovia; Allen Mueller, Little Falls; H. Grant Morse, Denver; R. T. McMahon, West Henrietta; Helen C. Lillis, Hillsdale; Paul Micha, Greene; David Meirke, De Ruyter; F. W. Freytak, Kirkville; Paris O. Fues, Guilford; Grace Fuller, De Ruyter; Alford E. Dickson, Oriskany Falls.

Statistical data furnished by R. Austin Backus, Mexico, N. Y.

The Jonabell Herd

The Utmost in Quality Holsteins

Jonabell Hurry On

Born Jan. 22, 1952

A Junior Sire at Jonabell

JONABELL SCULPTOR
He gets 87½% of his inheritance from First Lady, Rena, Marigold and Larkspur.

JONABELL GOLD CHARM
3y4m—365d—2X
14785 3.6 534.4
3y4m—305d—2X
13406 3.5 472.9
2y3m—305d—2X
12366 3.6 449.4

JONABELL SOLID GOLD
Some 2X records of his daughters:
2y 13955 3.9 541
3y 14785 3.6 534
3½y 13078 4.0 526
3 over 400 fat 305d

BELLEVUE ORMSBY FIRST LADY (Ex)
2y2m—305d—4X
15621 M. 565.1 F.
3y2m—365d—3X
18272 M. 644.4 F.
4½y 295d 2X
15478 M. 506.6 F.

JONABELL SOLID GOLD
(See above)

JONABELL ALL GOLD
2X Records:
2y 14782 3.6 538
3y 17297 3.6 627
4½y 19464 3.6 704
Highest record daughter of Deubler.

JONABELL GOLD (VG)
Proven son of Diana
Double grandson of Deubler.

JONABELL RENA
9 lact., 2X
125,021 3.9 4823.0
Dtr. of Deubler

ORM. SENSATION 45th
Gold Medal sire
12 300-lb daughters

DUTCHLAND DENVER LADY KORNDYKE
2y 305d 14853 504.1

DUNLOGGIN DEUBLER
Four 100,000-lb. dtrs.

IVY BOWER MARIGOLD
12 lact., 2X,
166,366 3.5 5935.1

JONABELL HURRY ON gets 25% of his inheritance from First Lady, 25% from Rena, and 25% from Marigold and her three-fourths sister, Larkspur, with seven crosses to Dunloggin Deubler.

We can use HURRY ON with every confidence for we know the blood lines back of him for generations. He is bound to give us the things we want in our herd.

JOHN A. BELL, JR.

Oliver Bldg. **Pittsburgh, Pa.**

JONABELL IS LOCATED NEAR SEWICKLEY, PA.

The Farm Bookshelf

Breeding Better Livestock

V. A. Rice; F. N. Andrews and E. J. Warwick; 450 pages; McGraw-Hill Book Co. $6.50

An authoritative treatise on how to apply the basic principles of reproduction and heredity to more effective mating and selection of livestock.

A Veterinary Handbook for Cattlemen

By Dr. J. W. Bailey; 266 pages. The Webb Publishing Co. $5.00

This is one of the most practical and understandable books in this field we have ever seen. Author was himself a herdsman at Wisconsin Institutions.

The Artificial Insemination of Farm Animals

Second Revised Edition, greatly enlarged with much new material, including chapters by eight other well known authorities. Prof. Enos J. Perry, the father of artificial breeding in the U. S. 334 pages; Rutgers University Press. $5.00

Pasture Production And Management

By Prof. R. H. Lush, University of Tennessee, 170 pages and Bibliography. The Blakiston Co. $3.75

Cowphilosophy

2d revised edition, 4th printing, by Mark H. Keeney. The most practical of all dairy husbandry books, written in cowman's language by a Master Breeder, internationally known for his work. A text book for everyone interested in dairy husbandry. $3.00

Feeds and Feeding

(21st edition) by F. B. Morrison .. $7.00

Judging Dairy Cattle

By E. S. Harrison $4.25

Fitting and Showing Dairy Cattle

By Jack Spearing $2.00

Breeding and Improvement of Farm Animals

By V. A. Rice $8.00

Principles of Veterinary Science

By F. B. Hadley $5.00

BINDERS for your copies of the WORLD $3.00

This smart looking maroon duPont Fabrikoid binder holds 12 copies or one half year of WORLDS. Each binder comes supplied with a plastic wire to make possible permanent binding.

The prices are as indicated, postpaid to you. We guarantee satisfaction or the book may be returned and your money will be refunded.

Order Today
HOLSTEIN-FRIESIAN WORLD
Lacona, New York

DR. E. O. BUSH DISPERSAL

Catalog Summary

42 Females 2 y & over (8 calves under 3 mos. s.w.d.	$11,875	$282.74
	392	49.00
2 Bred Yearlings	515	257.50
8 Open Yearlings	1,225	153.13
3 Heifer Calves over 3 mos.	410	136.67
2 Bulls over 3 mos.	400	200.00
57	$14,817	$259.95

New York and New Jersey took the 57 head offered by Dr. E. O. Bush, DeLancey, N. Y., on August 28. This was a complete dispersal and brought an average of just under $260. Joseph Brill, Stone Ridge, N. Y., purchased the top of the day, paying $425 for Priscilla Airy Ridge Patty, with $515 lbs. fat in 277 days in DHIA at 4½ yrs. Joseph Nataline, Thompson, Pa., was the heavy buyer here, taking nine head at $1210. R. Austin Backus, Mexico, N. Y., was sale manager and auctioneer.

The buyers of animals over $400:

Joseph Brill, Stone Ridge, N. Y. (2) Priscilla Airy Ridge Patty (1-47) $425
Dr. Erick Rosenhain, Arkville, N. Y. Maycroft Pluto Posch Queen (4-47) 420

Other buyers were Myron Coulter, Walton; Crosby Bros., Halcott Center; O. C. Bright, DeLancey; Robert W. Bolles, Fraser; Don B. Davidson, De Lancey; Charles L. Tellerday, Delhi; J. Marshall Thompson, Walton; Frank Alvin Tonjes, Jeffersonville; Charles Van Alstine, S. Kortright; J. P. Sears, Roxbury; Richard Stocksieker, Shavertown; Kenneth Smith, Sidney Center; Donald G. Stevenson, Dale Stevenson, Delhi; Robert Russell, Walton; Julius Rubin, Monticello; Arlyn Rickard, Walton; Leland Plantz, A. B. Shaw, Hamden; M. K. Morse, Halcott Center; Henry Arthur McManus, Delhi; Micael Meyer, Walton; John F. Meyers, Oxford; B. F. Orlowski, Stamford; Claude R. Oliver, Andes; Stewart W. Hall, Franklin; Harold Hart, Jefferson; Pettus Kaufman, Bovina; Harold J. Hall, Franklin; Hauver Bros., Otego, N. Y.; Joseph Nataline, Thompson; Gale's Dairy, Starlight, Pa. and Paul Compton, Sussex, N. J.

Statistical data furnished by R. Austin Backus, Mexico, N. Y.

GARDEN SPOT NO. 127

Catalog Summary

48 Females 2 y & over (8 calves under 3 mos. s.w.d.	$17,805	$370.94
	425	53.13
9 Bulls over 3 mos	1,530	170.00
57	$19,760	$346.67
3 Orphan Calves	165	.....
	$19,925	
Grades	1,980	
	$21,905	

The 127th Garden Spot Sale, held August 20 at Lancaster, Pa., made an average of $346 for 57 head going to buyers from Maryland, Delaware and Pennsylvania. The sale was managed and sold by R. Austin Backus, Mexico, N. Y. This sale brought the statistics for the Garden Spot series to 6130 head for a total of $12,252,886 in 126 sales. James McNinch, Belmont, N. Y., had the honor of topping the sale with Ridgely Applejack Inka Echo, a 3-year-old daughter of Nuway Sir Rag Apple Applejack and out of a 664-lb Ridgely Farms dam. She was first 3-year-old at the Allegany County

(Continued from page 152)

PATENTED
KANT-KOM-OFF COW BLANKETS

R. LAACKE CO.
1023 W. Walnut St. • Milwaukee, Wis.

FRANKLIN

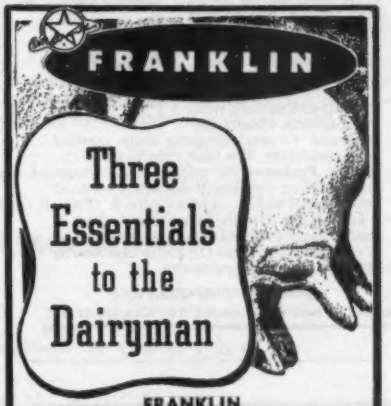

FRANKLIN
CHAP OINTMENT
Soothing - Softening - Odorless
Ideal for daily use in keeping the udders soft and pliable.
Your cows will love it for the soothing comfort it gives.
Antiseptic. Protective. No odor to taint the milk. 8-Oz. Tin, 75¢

FRANKLIN
UDDER-EZE
Effective for severe chaps and cracks, and for minor congestions of the udder following calving. Antiseptic. Counter irritant. Protective and soothing qualities aid in healing. 8-Oz. Tin, 65¢

FRANKLIN
PENSTREPCIN
A potent ointment for treating mastitis. Each tube supplies 100,000 units Crystalline Penicillin G Potassium and 100 mg pure dihydrostreptomycin. . . . Colorless so will not discolor milk.
PENSTREPCIN is indicated in the treatment of acute or chronic mastitis caused by streptococcic or coliform organisms in cows or milch goats.
Comes in handy collapsible tube with udder infusion canula for easy insertion into teat canal. 7.5 gm Tube, 75¢
Many other valuable supplies for dairymen. Write for free 80-page, fully illustrated catalog.

O. M. FRANKLIN SERUM CO.
Denver Kansas City Wichita
Amarillo Ft. Worth Marfa El Paso
Alliance Montgomery Salt Lake City
Los Angeles Portland Billings Calgary
SOLD BY DRUG STORE DEALERS
FRANKLIN

Clip Cows Regularly With
Sunbeam
STEWART
CLIPMASTER

NEW, More Powerful Motor . . . 25% greater speed

CLIPS Cows, Horses Mules, Dogs, faster, better

Grooming Head Fits Your Clipmaster

Nationally known Dairy and Health Authorities say: Clipping prevents dirt accumulation—the chief source of sediment. Clipped cows are easier to keep clean, produce more desirable milk with low bacteria count, less sediment. Overall clipping helps control lice infestation. For best results use Clipmaster. Preferred for its size, ease of handling, lasting durability. $39.95 (Colorado and West, $40.45).

Grooming Brush attachment does a more thorough job of cleaning dairy cattle. Write for information on Sunbeam Stewart clipping equipment.

Sunbeam CORPORATION
Dept. 160 5600 W. Roosevelt Rd., Chicago 50, Ill.

PIONEER DAIRY FEEDS

Good Cows—Good Management and Pioneer Feeds Make Great Partners

Watch for

IMPORTANT

Coming

Announcement

Write today for tomorrow's feeding program

HALES & HUNTER CO.
141 W. JACKSON BLVD., CHICAGO 4, ILL.
Mills at: Chicago, Ill. • Marshall, Mo.
Wilmington, Del. • Lexington, Ky.

(Continued from page 151)

Fair and a member of the winning Produce and dairy herd. The price was $575; the purchaser Charles E. Wismer, Jr., Trappe-Collegeville, Pa. Mr. Wismer also took a daughter of Lamaga Winterthur Winner from E. Eugene Clayton, Dowingtown, Pa., for $555, second high for the sale. Several buyers took as high as five head, these including Harvey D. Ritter, Boyertown, Pa.; Ralph K. Hill, Kemblesville, Pa. and Wm. Rombin, Boyertown.

The buyers and details on animals selling for $400 and over:

Charles E. Wismer, Jr., Trappe-Collegeville, Pa.
Ridgely Applejack Inka Echo (2-50) 575
(James McNinch, Belmont, N. Y.)
Hengerveld Taurus Winner (7-49) .555
(E. Eugene Clayton, Downingtown, Pa.)
J. Clyde Jones, Trinity, N. C. (2)
Ina Pietje Posch (Twin 3-51) 500
(Samuel McNeill, Maryland, Que.)
Elam Zook, Elverson, Pa.
Penbrook Skokie LaDora (2-49) .. 500
(George A. Rutt & Robert C. Groff, Stevens, Pa.)
Elmer H. Eyrich, Oley, Pa.
Showell Heno Karlcrest (12-48) ... 450
(Yale D. Cowles, Marietta, N. Y.)
Paul H. Campbell, Willow Street, Pa.
Empress Rag Apple Ella (4-51) ... 440
(Ivan G. Martin, Ephrata, Pa.)
Elmer S. Hockman, Perkasie, Pa. (3)
Corny Colantha Osborndale (11-49) 425
(Henry N. Hostetter, Washington Boro, Pa.)
Ralph K. Hill, Kemblesville, Pa. (5)
Bertha Ormsby Francy (5-48) 415
(Saint Joh's Farm, Donald G. Buterbaugh, Mechanicsburg, Pa.)
Samuel L. Wolf, New Oxford, Pa. (2)
Molly Johanna Fayne (8-45) 405
Paul F. Roulette, Sharpsburg, Md.
Statistical data furnished by R. Austin Backus, Mexico, N. Y.

BELOMAR FARM DISPERSAL

Catalog Summary		
29 Females 2 y & over (5 calves under 3 mos. s.w.d.	$ 9,647	$332.67
	420	84.00
1 Bred Yearling	300	300.00
11 Open Yearlings	1,810	164.55
13 Heifer Calves over 3 mos.	1,785	137.31
54	$13,962	$258.56
Grades	825	
Jerseys	695	
	$15,482	

The herd of the late Albert O. Perry was dispersed July 21 by Mrs. Margaret F. Perry, Executrix, at the farm near Exeter, N. H., under the management of W. A. Baker. Buyers were present from all six New England States and from New York State, with Dr. Arthur C. Unsworth, Collinsville, Conn. the big buyer, taking 6 head for a total of $2,385, including the two tops of the sale at $550 and $520. T. R. Langdell was auctioneer, with Mr. Baker in the box. Sale details follow.

Dr. Arthur C. Unsworth, Collinsville, Conn. (6)
Joppa Hill Sally Formax DeKol (11-49) $550
Egwanulti Avalon Eve (12-48) ... 520
Griswold Acres Ormsby Dianne (4-50) 490
Chamval Floss Pioneer Bridget (12-49) 490

(Continued on page 154)

"Old Rose"
LADY DAD YANKEE
ROSE ORMSBY (EX)

No longer with us, but her influence will continue as long as the Hillcrest herd exists.

"Old Rose" was classified Excellent and in 9 HIR lactations produced a total of . . .

139,796 Milk 2X 5341 Fat

which is an average of over 15,000 lbs. milk and 590 lbs. fat for each lactation. Two of her best records:

10-10 2X 17,668 M. 660 F. HT
3-11 2X 17,663 M. 685 F. HT

Her latest calf was a heifer by Pabst Roburke Bright. We are using her son, Empire Ormsby Major.

Rose leaves 30 female descendants in our herd.

Hillcrest Farm
G. Harold Cowles Ashville, N. Y.
Accredited - Certified - Vaccinated

AN EXCEPTIONAL
SIRE OFFERING COMBINING
WINTERTHUR & PABST

His sire, Lamaga Yucca Xanquin Usora "Pat" is a son of highly proven Winterthur Winner Fobes Yucca (VG-SMP) from a 600-lb. 4.1% 2X daughter of proven Winterthur Segis Nebraska Xanquin (SMP).

His Dam Has

2y 2X 12,808 M. 4.0% 508 F HT
She by Pabst Regal Winterthur General by Pabst Regal (Ex-GM) from a Wint. Bess Ormsby Great (Ex) daughter with—

4½y	365	24,857	4.0	997.3
6y	365	24,398	3.8	929.3
3y	365	19,035	3.9	747.4
27m	365	16,217	3.8	608.9

The Youngster Is Service Age

Lauran & Gailan Hartshorn
LAMAGA STOCK FARM
LEBANON N. Y.
Certified - Accredited - Vaccinated

70 HEAD

Calumet "400"

Purebred Holstein Sale

ALL OUT OF 400-lb FAT DAMS (ACTUAL)

11th ANNUAL EVENT SATURDAY – NOVEMBER-7-CHILTON. WIS.

IN THE HEATED CALUMET COUNTY GARAGE – Lunch served

OFFERING
50 head of springing and bred heifers
10 open heifers
10 outstanding bulls

These animals are the cream of the Fox River Valley—all out of at least 400-lb. fat dams, actual, many from 600 to 700-lb. dams carrying the best blood lines of the breed.

A real opportunity to buy animals for a foundation herd.

ROBERT SEITZ, Auctioneer — BILL BAIRD, Pedigree Man

CALUMET COUNTY HOLSTEIN FRIESIAN ASSOCIATION

For Catalog Write—

ORRIN W. MEYER For further particulars watch the October 17th issue.

County Agent — CHILTON, WISCONSIN

SHIAWANA MUTUAL PAUL 5TH
First 8 Daus. Ave. 16778 M. 598 F. (Washbon) SA
First 8 Daus. Ave. 15205 M. 544 F. (HIR) SA

RUSTIC MUTUAL JANET
2X
2y3m-317d 13200 508
(SA)

RUSTIC MUTUAL HARRIET
2X
2y5m-232d 13360 459
Still milking 40 lbs. a day.
Milked 70 lbs. when fresh.

RUSTIC HERD

GEORGE AND ROSS ROBB — FOWLERVILLE, MICH.

EBONITE

to the

Pennsylvania State Sale

Oct. 15 at Bloomsburg

RUTH FOBES SUPREME 2852074 (VG)

2y3m—341d—2X	12112 M.	4.2%	504.7 F.
3y4m—264d—2X	11478 M.	4.2%	480.5 F.
4y2m—312d—2X	12970 M.	4.1%	539.3 F.
5y2m—362d—2X	14478 M.	4.2%	581.0 F.

Sire: Wint. Fobes Posch Xcel (Excellent)

12 Dtrs.	Avg.	16260 M.	3.79%	616 F.
Dams	Avg.	14720 M.	3.65%	537 F.
Increase		+1540 M.	+.14%	+79 F.

Silver Medal Production Sire

XCEL is a son of Posch Ormsby Fobes 14th (Ex-GM) from a "Sequel," a Posch daughter with many fine records up to 694 F. 4.1% on 2X, and going straight back through the female line to Spring Brook Bess Burke 2d.

Dam: Ruth Pabst Supreme 2747470 (VG)

A daughter of Bonheur Montvic Supreme from a daughter of King Francy Abbekerk Pabst.

Bred Jan. 15, 1953 to
PABST JESS REWAYNE

Our son of Pabst Jess from an 814-lb. daughter of Pabst Regal (Ex-GM).

EBONITE

H. M. GANS — Gans, Pa.

(Continued on page 152)

Dr. H. C. Fisher, Danbury, Conn. (3)
Wut-A-Vu Notorious Speckle (3-46) 500
Pearl Dunloggin Evangeline (6-48) 470
Raymond H. Presby, Raymond, N. H.
Wut-A Vu Ormsby Spot (5-49) ... 500
Hillholm Peg (Twin 3-49) 400
Brothers of Charity, West Newbury, Mass. (5)
Griswold Acres Ormsby Beth (3-50) 460
Argekay Golden Cross Kip (4-51) . 450
Statistical data furnished by W. A. Baker, Exeter, N. H.

THE 31st HEILMAN SALE

Catalog Summary

62 Females 2 y & over	$23,910	$385.65
(30 calves under 3 mos. s.w.d.	1,836	61.20
62	$25,746	$415.26
20 Grades	3,341	
	$29,087	

F. L. Heilman & Son held their 31st Annual Fall Sale Aug. 22 at Lebanon, Pa., consisting of 62 cows, about half of them with baby calves at side, a large percentage of the cows having been brought in from Canada. The cows sold up to $535 and heifer calves up to $100. There were 46 buyers from various parts of Pennsylvania and one from Maryland. The sale also included about a dozen grade cows, several with calves at side. Auctioneers were Hess, Dupes, Rhoades and Ebersole, with announcements by Harvey Rettew. The buyers follow.

M. S. Longacre, Pennsburg, Pa.
Colantha Eileen Myrtle (4-48) $535
Jacob L. Kurtz, Elizabethtown, Pa. (2)
Irvinebrae Sovereign Belle (1-50) . 505
R. P. Bollinger, Stevens, Pa.
Vera R A Sovereign (4-48) 490
Taylor Bros., Warriors Mark, Pa.
Norling Marathon Marilee (1-50) . 470
Riverside Grietz Abbekerk (11-48) 425
Harvey D. Ritter, Mt. Joy, Pa.
Valdessa Keyes Wormwood (12-46) 465
Fieldview Ajax Sue (10-50) . 410
Carl F. Ginder, Mt. Joy, Pa. (3)
Glendol Rag Apple Historian June (3-51) 450
Burton Y. Stamen, Columbia, Pa.
Waldermear Bonheur Banostine (3-51) 445
Riegel Bros., Sinking Spring, Pa.
Pabst Superior Ann (10-50) 435
R A Lochinvar Juliette (4-51) 400
S. K. Wengert, Lebanon, Pa. (5)
Superior Sovereign Janet (3-51) .. 430
Superior Sovereign Lilla (2-51) ... 430
Netherland Burke Prilly (11-50) .. 415
Jemima Monarch Jane Ann (1-51) 400
Norman H. Zimmerman, Lititz, Pa. (2)
Norling R A Rattler (3-48) 425
Kirk B. Schreiter, West Leesport, Pa.
Posch Royal Alta (8-51) 420
W. K. Ecksline, Hagerstown, Md. (3)
Keyes Rag Apple Ajax (2-51) 420
Katy Eglantiers Witzyde (8-51) .. 405
W. G. Mendenhall, Downington, Pa.
Abigail Alcartra De Kol (3-47) ... 415
Oscar K. Kreider, Lebanon, Pa.
Clayburn Yaltax Model (6-51) 410
Elmer Eyrich, Oley, Pa. (3)
Doris Rag Apple Pathfinder Ann (3-51) 410
Q. Newton Evans, Jr., Chester Springs, Pa.
Maplebend Sparkle (8-51) 400
Bertha Pabst Sunnyholm (5-49) .. 400
Crest Knoll Dinah Ormsby Burke (9-49) 400

Other buyers were: Benuel M. Stoltzfus, Kinzers; Daniel D. Swab, Elizabethville; Aaron E. Stoltzfus, Bird-in-Hand; Joseph S. Pomaning, Brogueville; Harry Reich, Annville; Earl Horst, Lititz; C. Ray Loomis, Glenmore; Glen Kulp, Robert H. Bucker, Earl Snavely, Ralph Vrey, Ralph Kreider, no address given; George L. Koppenhauer, Elizabethtown; Walter C. Heisey, Frederickburg; Carl D. Shaffer, Mifflinville; Elmer Books, Sleona; R. S. Burrell, Elizabethville; Harry Gips, J. H. Arnold, Lebanon; Claude H. Cragle, Hemlock Creek; Eugene Etter, Lemasters; Elmer G. Fink, Maxatawny; Ralph S. Frederick, Telford; John K. Fisher, Mount Joy; Edwin E. Funck, Jonestown; M. K. Fisher, Quakertown; Lester W. Gelsinger, Robesonia, Pa. and D. Mark Ridenow, Smithburg, Md.

Statistical data furnished by G. H. Truckell, Harrisburg, Pa.

CORTLAND COUNTY (N. Y.) FAIR

Ninety-nine head went through the individual classes at the Cortland County (N. Y.) Fair on August 26, with Maurice Mix, Ithaca, placing the ribbons. Six exhibitors won blue ribbons with Monanfran Farms, Canastota, N. Y., capturing eight, plus junior champion female and the Van Schaick Trophy for best female bred by exhibitor. Petzold Farms, Newark Valley, N. Y., accounted for five blues, grand champion female, and junior champion bull. Bernard L. Weeks showed the senior and grand champion bull, while Robert Sears, Judson Wilkins, and Robert S. Drake each had a first prize winner.

Paul Smith, Newark Valley, N. Y., had three up for second money, with Potter Farms, Charles McEvoy, and Harry Underwood, Jr., also placing close to the top.

Senior and grand champion bull was Imperial Ormsby Hengerveld owned by Bernard L. Weeks, Skaneateles, N. Y. This Carnation Imperial Cavalier son was nominated for All-American senior yearling in 1951. The junior champion bull was the yearling son of Pabst Comet Rambler shown by Petzold Farms.

The first aged cow, Netherland De Kol Colantha Burke, was senior and grand champion female for Petzold Farms. The outstanding senior yearling, Monanfran Vall O-Var, first as a calf at Syracuse last year, was junior and reserve grand champion female for Monanfran Farms. The junior champion was also judged the best female bred by exhibitor.

KENT-SUSSEX COUNTY FAIR

The 34th annual Kent-Sussex County Fair was held at Harrington, Del. July 28-Aug. 1. George Taylor served as judge of the show.

Top honors in the Holstein section were well divided between the well-known herds of Purnal F. Friedel & Son, Viola, Del. and the Tulls of Seaford, Del. Friedel Dairy Farms won a total of nine blue ribbons, including both grand champions. Grand champion male was Carnation Standout, a three-year-old son of Hallrose Progressor and the grand champion female was their Friedel Imp Hoesly Barbette, a daughter of Oostie Imperial Joe.

Other first place winnings by Friedel Dairy Farms were the first junior yearling bull with Friedel Homestead Imp. Bruno, and bull calf with Friedel Imp. Hoesly Ferdinand. In the female section Friedel also won first aged cow with Friedel Hoesly Josephine Fannie; first junior yearling with Friedel Imperial Sensation Olive; first heifer calf with Friedel Royal Imperial Onyx; also aged herd and the class for Best Three Females bred by exhibitor.

Tull Bros. had first senior yearling bull with Carnation Governor Progressor, and first Get-of-Sire on a

Daisy Cattle Markers

Solid brass tags and brass-plated chain.
No. 21—FOR NECK. Adjustable. Tags numbered both sides. $13.25 per dozen.
No. 17—FOR HORNS. Adjustable. $9.20 per dozen.
No. 38—DOUBLE PLATE NECK CHAIN. Upper portion strap, lower portion chain. $14.50 per dozen.
Write for catalog. Sample mailed for $1.00.
GOLDEN ARROW FARMS
Dept. A Box 7 Huntington, Indiana

JUST OUT!
BIG 1954
"CATTLE-LOG"
The Book of
"A THOUSAND AND ONE"
LIVESTOCK ITEMS
SEND FOR IT
GEO. F. CREUTZBURG & SON
DRAWER 152 WAYNE, PA.

VETERINARY PRODUCTS DIRECT to YOU
All the latest effective treatments employed by leading veterinarians and herdsmen. *Discounts available on quantity shipments.*
Write for our Dairy Bulletin and Veterinary Catalog.
ANCHOR SERUM CO.
of INDIANA, INC.
INDIANAPOLIS 6, INDIANA

group by their famous winner, Carnation Robinhood; also first prize young herd. Son Earl B. Tull had first prize three-year-old with Inka Robinhood Happy May; and daughter Jean E. Tull took first in the two-year-old class with Sussex Robinhood Clover, who was also winner of the Best Udder class; first senior yearling with Tulrose Robinhood Treasure; also first in Produce-of-Dam out of Sussex Governor Buttercup.

In the Junior Holstein show Peggy Ann Adams made an outstanding showing, winning first in the two-year-old division with her Hayland Design Princess; first senior heifer calf with Dandy Ann, later made grand champion of the Junior Show; and Hayland Design Canary, a junior heifer calf. Joseph Kenneth Moore won first junior yearling with May Sussex Posch and E. Lee O'Day, Jr. first senior yearling with U of D Burke Fobes Diana.

National Fieldman Thomas B. Bentley assisted with the show.

ALL-CANADIAN RULES REVISED

Canadian-bred Holsteins owned in United States will be eligible for 1953 All-Canadian nomination if they are first or second prize winners at recognized provincial or national shows in Canada this year. This change in rules, made after consultation with several leading Canadian breeders and exhibitors, permits for the first time entry of animals not actually exhibited by Canadian owners. It is considered, however, that the provision that they must be Canadian-bred sufficiently preserves the validity of the term "All-Canadian".

A further change in rules to encourage international competition at shows will make eligible for All-Canadian nomination Canadian-owned animals winning first or second prizes at recognized state and national exhibitions in United States. Previously animals or groups had to win at a Canadian show to be considered. Now a Canadian-owned winner at a show in the United States will be eligible whether shown in Canada or not.

These additions are the only changes made in rules for the 1953 All-Canadian competition. As in the past, also eligible for nomination are Canadian-owned animals and groups which win first or second prizes at Class A exhibitions and provincial championship shows as well as all first prize winners at recognized Black & White Days.—Holstein Friesian Journal.

BORDER COLLIE PUPS

Registered, excellent drivers for cattle.

Walter Haines
Nelson-Haines Dairy
Oak Hill, Wooster, Ohio

REG. HOLSTEIN HEIFERS

Due to freshen in winter and spring. Good type and C.T.A. records. If interested, come and see them.

Emil Wesenberg & Son
Chippewa Falls, R-3 Wis.

16 Years of Carnation Breeding

Our cooperative Carnation breeding program has been carried on for 16 years, with all bulls purchased directly from Carnation Milk Farms. Our last 7 sires have all been sons, grandsons or great grandsons of Governor of Carnation.

We have sold bull calves and proven sires to breeders and artificial breeding associations in many states. Write us today for our bull list, complete with pedigrees and prices.

Sletta-Lien-Schwingler Holstein Bull Ring

Address: OSCAR SLETTA, Secretary, Madelia, Minn.

GRANDSONS OF PABST REGAL
AT BARGAIN PRICES

Our herd sire is Ebonite Regal Fobes Piebe 1162505, a son of Pabst Regal, Ex. Gold Medal, and out of a granddaughter of Posch Ormsby Fobes 14th. She is classified Very Good and has over 640 fat in 305 days on 2X. The next dam has a lifetime record of 188,274 lbs. milk and is still going strong.

The bull calves sired by him are from dams classified Good Plus or higher. Five of them are from dams with 2X HIR and DHIA records from 600 to 856 fat. They are from two to six months old. Several are eligible for the Preferred Pedigree rating.

Prices are from $200 to $300 delivered express prepaid to your station. Satisfaction guaranteed.

Write for details and pedigrees.

KOECREST FARM

ROBERT W. KOEHLER -:- **Route 2, Fremont, Nebraska**

ARTIFICIAL BREEDING HOW TO DO IT YOURSELF!

You can borrow a copy of this valuable book... FREE!

At last there is a medical guide for treatment of farm animals that is scientifically accurate, yet written and illustrated so plainly that many of the tasks that formerly required a Veterinarian can now be done by the farmer. For example, in the chapter on Insemination, read how to get semen—how to test for purity—how to store—how to ship—how to inseminate. Learn how to get prize stock at low cost by breeding twenty to thirty cows from one ordinary service—how to breed from young bulls too small to serve—from older bulls whose great size might injure cows. This is only one chapter of the 384-page book that Louis Bromfield has said "no farmer should be without." Its 117 other chapters give you exact and simple instructions for diagnosing all the diseases of farm animals. They show you how to tell one disease from another—even when symtoms are similar—which are curable—which are not—what to do to protect other animals—what serums, vaccines, or medicines to give. And 250 pictures show you exactly how to give these medicines. Nothing like it ever before. Almost a quarter million copies already sold.

Just Send Name!
NO MONEY

No deposit. No C.O.D. No cash. No obligation. Just like borrowing from a neighbor. Send your name, and Mr. Stamm, the author of "Veterinary Guide for Farmers," will lend you a copy free, postage prepaid. Send coupon or postcard today. This book may save valuable animals for you—even next week.

WINDSOR PRESS A Division of Popular Mechanics 200 E. Ontario St., Dept. 82-S **Chicago 11, Ill.**

WINDSOR PRESS, Dept. 82-S
200 E. Ontario St., Chicago 11, Ill.

MAIL "Veterinary Guide for Farmers" postage prepaid for SEVEN DAYS FREE READING. No salesman will call. At end of 7 days I will return it and owe nothing, or I will remit $3.95 in full payment.

NAME_____

ADDRESS_____

P.O._____ STATE_____

A Proven 1000-lb. Son of DEEN VAR

We Are Breeding Our Herd to
HARDEN FARMS DEEN TWELVE

His First 24 Unselected Daughters Average
2y-2X 11999 M. 3.7% 447 F.
(Actual Figures)

These daughters now coming back strong with second calf, five already over 600 lbs.

He is a son of Dunloggin Deen Var from Locvale Knight Klick, a 1007-lb. maternal sister to Locvale Master Marcy, the 932-lb. All-American four-year-old of 1950.

He should get us some great calves.

LINDENBROOK FARMS
GREAT BARRINGTON, MASS.
S. H. Logan, Owner

Walter Welch — **James Welch**
Manager — **Herdsman**

OUTSTANDING CRESCENT BEAUTY-BURKE BULL CALF

Offering a young herd sire, combining the blood of "Burke," through Comet and Breeze, and the Crescent Beauty line, through Jule King Fobes.

He is sired by an 887 lb. 3.7% son of Pabst Comet, the Gold Medal son of "Burke" who is bull of the year.

The dam has fine type with one of those beautiful Crescent Beauty udders, and is now making over 500 lbs. fat at 3 years on 2X.

A fine calf, well grown and well marked. We know he will please you and do a good job.

Write for picture and price.

HOWARD N. LEHNER
NORTHAWAY FARM
OCONTO FALLS, WIS.

TRIED SIRE FOR SALE
North Star Victor Norbert
968294 (GP)
Born July 20, 1946
His 7 Nearest Dams Average
19395 Milk — 726.8 Fat

He is by "Victor" and from North Star November Girl, one of the best daughters of Dunloggin Follow On.

One of Bill Moscrip's three best, soon to be proven in our herd.

TEN HEIFERS ALSO FOR SALE

Write for Particulars
LEWAJOHN FARMS
Leonard W. Johnson, Owner
RT. 2, ST. CROIX FALLS, WIS.

YORKSHIRE

"Champion Bacon Hog of the World"

Few registered Yorkshire 6-week weaning pigs $25; 10-weeks $35 for 4-H boys and girls work. Young bred gilts $75.

BANCROFT ACRES
9466 W. Miller Road
Swartz Creek, Michigan

This number was the finale in the entertainment provided at the J C Dairy banquet, Ellensburg, Wash. by the Friesianettes, auxiliary of the Kittitas County, Wash. Holstein Breeders Club. This pioneer Friesianette organization as shown above consists of the following members, left to right front row: Mrs. Carl Mansperger, Mrs. Glen Field, Mrs. Dale Jacques, Mrs. Jacob Kooy and Mrs. Roger Eason. Back row: Mrs. Delbert Petrie, Mrs. Truman Winegar, Mrs. W. G. Wood, (partly hidden) Mrs. Charles Wilson and Mrs. Morton McQueen.

THE FRIESIANETTES PRESENT

"How Much is that Bossy in the Barnyard" (tune: "How Much is that Doggie in the Window")

How much is that bossy in the barnyard—Mooo.
The one with the switching tail.
How much is that bossy in the barnyard—Mooo.
I do hope that cow is for sale.
I must take a trip to the convention
And leave my poor husband alone.
I'll buy him a bossy and a milk pail
And I know it will keep him at home.
How much is that bossy in the barnyard—Mooo.
The one with the beautiful eyes.
How much is that bossy in the barnyard—Mooo.
I'm sure she will take first prize.
(Talk)
I don't want a cow with a sway back.
I don't want a broken down bag No, No.
I just want a cow that is classy.
I don't want a scrubby old hag.
How much is that bossy in the barnyard—Mooo.
The one with the black and white spots.
How much is that bossy in the barnyard—Mooo.
She'll help you feed all of your tots.

LADIES FORM ORGANIZATION

What is believed to be the first county-wide organization of Holstein ladies was formed this last spring by the wives of the Kittitas County, Washington Holstein Breeders Club. Mrs. Morton McQueen, Ellensburg, Wash., who is secretary of the county breeders club is also a moving spirit in the auxiliary.

One of the first activities of the Friesianettes was to put on a very lively program for the June Dairy Month banquet sponsored by the Junior Chamber of Commerce. Mrs. McQueen sent the accompanying picture of their group putting on one of the skits in an entertainment program that was very well received.

The Friesianettes were also very helpful in planning and carrying out the successful county Holstein picnic to welcome the new Western Fieldman, George Blosser, when he made his first official visit to their area.

Mrs. McQueen suggests that maybe the women of other groups would like to organize and help their busy husbands with entertainment and publicity.

Fox River Valley Holstein Breeders' Assn.

in the heart of Wisconsin Dairyland, for the finest in foundation purebreds at farmer's prices. We have a good listing of fall freshening first calf heifers. Write:

G. J. Stanchfield, Fieldman
136½ Sixth St. Phone 7545
Fond du Lac, Wis.

A STUDY OF PRODUCTION AVERAGE

WENDY POINTS THE WAY

Wendy Brown, 19 months old daughter of Mr. and Mrs. Ben Brown of Brattleboro, Vt. is shown here demonstrating her theory of the best way to solve the problem of surplus (excess reserve) butter. As might be deduced from the picture, lunch is nicely over and Wendy finding herself alone in the kitchen and liking butter proceeded to avail herself of the opportunity at hand.

According to a statement from her father, she ate an eighth of a pound, and smeared on the walls, table, dog, her face and clothes another eighth of a pound. Thus having indicated her potential consumption she would consume freechoice per day three-fourths of a pound, or on an annual basis 273.75 lbs. If only 150,000,000 of our present 160,000,000 populations should emmulate Wendy's example—well we will let the experts take over from there. At any rate most people ought to eat more butter than they do.

AUGUST APPLICATIONS UP

The Holstein-Friesian Association of America reports that applications for registry received during August total 13,706, which is up from last year's 13,334 and previous years for this month by a still higher margin. Total applications for registry for the eight months are 140,737, down from last year's 145,691 but nearly 4,000 above the 1950 figure.

Transfer applications were also up in August, with a total of 8,140 comparing with 7,767 in August 1952. For the eight months of 1953, transfer applications total 76,368 which compares with 82,429 in the 1952 period. The present total was also exceeded slightly in both 1951 and 1950.

Membership applications received during August totaled 90, with the total standing at 1241 for the eight months. This compares with 1368 in the first eight months of last year.

★ THE BEST IS NONE TOO GOOD ★

Quality Dispersals

— FOR MORE THAN THIRTY YEARS —

When you plan a Dispersal of Your Herd write us, giving details on numbers in herd, production records, Classifications and herd-health. It will cost you nothing for our consideration and advice, whether or not you choose to use our full Sale-Service.

A. W. PETERSEN, Sale Manager

544 LaBelle Avenue Phone 470 Oconomowoc, Wisconsin

FOR THE WESTERN STATES
(or wherever good Holsteins grow)
We Offer . . .

COMPLETE SALE SERVICE

Our growing list of satisfied customers in Washington, Oregon, Idaho, California and Arizona might be of interest to you in planning dispersals or consignment sales.

RUBE EVERLY, Sale Mgr.
616 New World Life Bldg., Phone Eliot 2678,
Seattle 4, Washington

SPECIAL
(IN PRICE & QUICK SUMMER SERVICE)
20 — Two Color Copies 4 Generation — 20
Deluxe 8½ x 13 (Long Style)
only
$4.00
Today, to sell even the best in bulls,
You need the best in Pedigrees.
NATIONAL PEDIGREE COMPANY
Mrs. V. B. Vye, Owner — J. B. Vye, Mgr.
Waukesha -:- Wisconsin

OFFICIAL CANADIAN EXTENDED PEDIGREES

"They Help You Sell"

UP-TO-DATE — COMPLETE — FULL OF FACTS

Typewritten Pedigrees, four-generation, Red and Blue—$2.50 each.
(A carbon copy is supplied free)

25 copies	$4.00	75 copies	$5.00
50 copies	4.50	100 copies	5.50

Dam-Daughter Comparisons — Sire Analysis — Research

Pedigree Department
THE HOLSTEIN-FRIESIAN ASSOCIATION OF CANADA
BRANTFORD, ONTARIO, CANADA

Choose the *Creamery Package*
Write Dept. B.P. for Bulletin!

MILKEEPER

THE *Creamery Package* MFG. COMPANY
1251 W. Washington Blvd., Dept. B.P., Chicago 7
SELF-CONTAINED OR REMOTE CONDENSER UNITS

Howard C. Barker
PHONE: MONUMENT 3-6363
FREDERICK, MARYLAND

SALE MANAGER - LIVESTOCK BROKER
Consignment and Dispersal Sales
Exporter - Appraisals - Herd Consultant
Private Sales on Commission
Purebreds or Grades

G. A. LA MUNION
2708 Glendale Road
Phone Boulevard 963-R
BALTIMORE 14, MARYLAND

Auctioneer & Sales Manager
PUREBRED LIVESTOCK SALES
Cattle Bought & Sold Privately
Private and Dispersal Herd Consultant

WATCH for Vosburgh Dispersals — a good place to buy! And I'll pay you **CASH** for your farm and herd — or conduct your dispersal if you prefer.

See Vosburgh First!

Chas. Vosburgh — Tel. 605 — Cortland, N. Y.

EDWARDS PEDIGREE SERVICE
Registered Holstein Friesian Cattle and Pedigrees
Post Office Box 38 — Station H
—: TOLEDO 13, OHIO :—

Complete Pedigree Service { **Write for special Prices on 5-Generation Herd Register Pedigrees.**

DEPENDABLE SALES

We have had 35 year's experience in the selling of purebred Holsteins. We specialize in dispersal sales of the highest quality. Confidence of the buying public . . . orders or bids in advance of the sale . . . fair dealing and our sales force make it possible for us to handle the many details in a satisfactory way to both buyer and seller. You will be interested in the largest net returns. Tell us your problems. WRITE OR CALL—

W. L. BAIRD
Waukesha, Wis.

— or —

FRANCIS DARCEY
Watertown, Wis.

WHERE HOLSTEINS HAVE BEEN BRED AND DEVELOPED FOR 56 YEARS.

PUREBRED AND GRADE HOLSTEINS

Selected for Type and Production. T. B. Accredited —Blood Tested. Some calfhood Bang's vaccinated. From 200 of better Wisconsin herds. We are in position to fill small or large orders for interstate or export.

— Service of —

W. L. Baird, Arthur Bennet, Harvey Swartz, Ed Weyker, Frank Swartz, and Don Stouffer at your disposition.

FOR INFORMATION WRITE
INTER-COUNTY DAIRY CATTLE ASS'N
BOX 177 WAUKESHA WIS.

A STUDY OF PRODUCTION AVERAGE

Through the use of newly-acquired IBM statistical equipment, a recent study of production records conducted by the Holstein-Friesian Association of America has pinned down a number of facts of interest to dairying in general.

Basically, the study was a comparison of average production figures for registered Holstein cows on Herd Improvement Registry test and average cows in general by states and by field territories, the latter determined primarily through geographic and economic similarities.

It was discovered that while U. S. Holsteins exceeded U. S. average cows by 116%, a definite pattern of highs and lows followed geographic lines for both Holsteins and average cows throughout the nation. State figures for average cows varied from a low of 2,470 lbs. milk per year per cow (Louisiana) to a high of 7,700 (California), and Holstein figures from a low of 8,756 (Alabama) to a high of 13,054 (Washington), indicating that the spread between top and bottom was greater among cows in general than among registered Holstein cattle. However, on a regional basis, the spread between top and bottom was less in both sets of figures.

Generally, where average cow production was low, registered Holstein production was also low in a relative sense, and states having high scores for average cows recorded high scores for Holsteins. However, in no case was the relative position of the Holstein cows as far from the U. S. figures in the extremes as were the average cow figures, indicating a degree of uniformity in performance among registered cattle which expresses itself regardless of geographic influences.

As might be expected, therefore, subsequent computation of percentages by which Holstein cows exceeded average cows definitely favored states with low average cow production. Louisiana Holsteins exceeded average Louisiana cows by 266% while California average cows by only 63%.

In summary, the study proved that while Holstein cows anywhere in the nation can be expected to exceed average cows by a wide margin, they will definitely tend to produce closer to their breed average than average cows will to theirs (the U. S. average cow figure), and the greatest relative superiority of Holstein cows will be demonstrated in those areas of low average cow production, regardless of geographic or economic factors.—The Holstein-Friesian Association of America.

OKLAHOMA JUDGING CONFERENCE

The first Oklahoma state-wide judging conference was held on the Oklahoma A & M Campus July 31 and August 1. Nearly 40 breeders, vocational agriculture instructors, county agents, and other interested adults attended this refresher course. The purpose of the conference was to unify show ring procedure and to brush up on judging technique.

The two-day conference was launched by an evening session which followed dinner at the Student Union. Dean A. E. Darlow welcomed the group to the campus and pointed out in his brief talk the important educational values in learning more about better livestock. President O. S. Willham was an interested visitor at this meeting.

A panel, moderated by C. L. Norton and composed of A & M Staff members, discussed possible solutions to problems that arise in the show ring. Discussion also centered around proper procedure in conducting an interesting show. Participation by the group followed the panel. A Manual on showing and judging procedure published by the American Guernsey Cattle Club was distributed. There was much interest evidenced in this phase of the program.

The second day was devoted to the judging and discussion of 9 classes of cattle at the College dairy barn. Most of these classes were composed of 6 individuals. They were carefully selected by the committee for specific purposes. For instance, one class was selected in which there was a definite top but the others in the class each possessed defects that varied in the degree of seriousness. It was apparent that the greatest divergence of opinion among the judges existed in these "problem" classes. Much was done in this conference to consolidate the thinking of the group on the evaluation of defects.

The official placings on the classes were made by E. R. Berousek (Holsteins), P. C. McGilliard (Jerseys) and C. L. Norton (Guernseys and Ayrshires). Ample time was given to each class to allow for discussion and reasons on each class by participants before the official placing was announced.

A fried chicken dinner was provided by the Dairy Department and efficiently served by Clay Potts, barbecue potentate of the Southwest. Of the breed fieldman, only Tim C. Main, Guernsey representative of the southwest area, was able to schedule the conference. His comments were most helpful and much appreciated. Another judging event of this nature will be scheduled next year.

JAMES W. FERGUSSON
Buyer's Agent
Oxford County Holsteins
One or a Carload
Telephone 70-W
Ingersoll, Ontario, Canada

OXFORD COUNTY
"The Holland of America"
For finest in Canadian Holsteins, contact the Oxford Holstein Breeder's Association.
Don Spencer, Sales Agent
Ingersoll, R-1, Ontario
-: Tel. 654-J-4 :-

PERTH COUNTY
HOLSTEIN BREEDERS' ASSN.
We have a fine selection of fresh or springing cows of breeding or commercial stock. Give our new Sales Agent a try.
GORDON F. BELL
St. Mary's Box 789 Ontario

Sales Dates to Remember
Mon., Oct. 26—4th Anniversary Sale at 1 P. M.
Thurs., Nov. 26—49th Glanworth Consignment Sale at 1 P. M.
Fri., Dec. 11—50th Glanworth Consignment Sale at 1 P. M.
SHORE HOLSTEINS LTD.
Telephones: Bryon 42-R181
Talbotville 6-R13
Glanworth -:- Ontario

KEITH HAMMOND
Buyer's Agent
Wellington County Holsteins
Rivermeade Farm
Moorefield -:- Ontario
Tel. Drayton 606-R-31

Wellington County
Holstein Breeders' Ass'n.
We hope our sales agent may renew old acquaintances and meet new friends at the International in Chicago. Will be at the Conrad-Hilton Hotel.
Earl H. Moore
Orton, Ontario Phone Erin 2R2

H. W. WALKER
Auctioneer
Phone Hickory 6275
904 E. Maple Road
Indianapolis 5, Indiana

FRED C. WETMORE CO.
Livestock Photographers
4323 W. 143d St.,
Phone — Winton 1-8095
CLEVELAND 11 OHIO

S. C. Sprunger
"Dairy Cattle Auctioneer"
Phone 37
KIDRON, OHIO

C. B. SMITH —
LIVESTOCK AUCTIONEER
Specializing in Holsteins
My lifetime experience in all phases of Holstein endeavor is at your service. It pays to employ an auctioneer who knows values.
Address, Williamston, Mich.

J. O. FENSTERMAKER
PURE BRED LIVESTOCK AUCTIONEER
Holsteins a Specialty
Homerville, Ohio Phone 2587

STROHMEYER & CARPENTER, Inc.
Photographers of Animals
White Plains — Box 788 — N. Y.

LELAND J. OSBORN
Sale Manager—Auctioneer
Holstein Order Buyer
Good Registered Holsteins for Private Sale.
Phone 4-F-21
R. R. 2 Pierceton, Indiana

GLENN CASEY
HOLSTEIN AUCTIONEER
Phone 266
Williamston, Michigan

FOR THE BEST IN CANADIAN HOLSTEINS . . .
999 HERDS TO CHOOSE FROM
Thirty Years experience in the buying and selling of High Quality Holsteins
— New Low Commission Rates —
BRUCE DICKOUT, Salford, Ontario
Phone Ingersoll 579-W-4

It PAYS to *Analyze* because

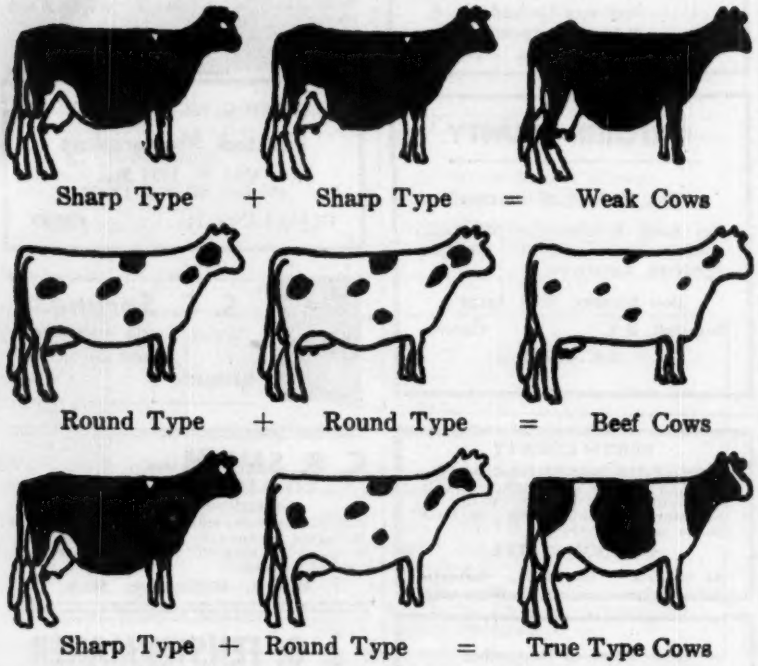

Analysis **HELPS YOU BREED BETTER COWS**

(See Holstein-Friesian World, Herd Sire Issue, Page 37)

LEO R. BLANDING
33 Western Ave., Brattleboro, Vt.

GEORGE W. REED
Hanover, Virginia

ALLAN JOHNSON
Rt. 2, Box 630, Ceres, Calif.

KEITH E. WATKIN
Lebanon, N. Y.

W. A. WEEKS, Box 41, Batavia, Illinois

UPPER PENINSULA STATE FAIR ESCANABA, MICHIGAN

One hundred ninety eight head of Holsteins were exhibited at the U.P. State Fair at Escanaba which were judged by V. P. Relston of Michigan State College. There was a good crowd on hand both days for the adult and junior judging.

Grand Champion bull of the show this year was Redfield Tulane Senator Piebe owned by A. Wender & Sons of Iron Mountain. He is a nicely balanced dairy bull showing considerable breed character. Junior champion bull was Sovereign Trademaster Oakton also owned by Wenders. He has recently been purchased from Ohio where he was first prize Junior Yearling at their state Black & White Show.

Senior Champion cow was Grondine Nell Burke owned by Sam Grondine and son of Hermansville. She is a large cow with considerable body capacity and dairy temperment. Junior champion female was Fisher Burke Marie Gert Neb a beautifully balanced senior heifer calf who went on to win Grand champion female of the show. She is owned by Fisher Brothers, Crystal Falls.

Winners in the individual classes were as follows:

Aged Bull
First, A. Wender & Sons, Iron Mountain on Redfield Tulane Senator Piebe Second, Johnson Brothers, Hermansville on Belmont Imperial Burke.

Two Year Old Bulls
First, Johnson Brothers, Hermansville on Pabst Belmont Reburke Duke.

Senior Yearling Bulls
First, Robert H. Smith, Chatham on Unnamed entry; Second, Waine Sullin, Ironwood on Sun Val Rainbow Pietertje.

Junior Yearling Bulls
First, A. Wender & Sons, Iron Mountain on Sovereign Trademaster Oakton; Second, Roger Covtware, Iron Mountain on Bell Burke Susie Speedy.

Senior Bull Calves
First, Gail E. Bowers, Stephenson on Hon E Nol Midnight; Second, Ray Harvey, Vulcan on Unnamed entry.

Junior Bull Calves
First, Carol La Morche, Escanaba on Fobes Pabst Imperial Tim; Second, Clarence LaMarche, Escanaba on Fobes Pabst Imperial Tan.

Cows Five Years Old Or Over
First, Sam Grondine & Son on Grondine Nell Burke; Second, Gail E. Bowers on Hon E Noll Doris; Third, Gail E. Bowers on Menomonie Echo Delores.

Cows Four Years And Under Five
First, Roger Covtware, Iron Mountain on Patricia Pride; Second, Sam Grondine & Son, Hermansville on Grondine Ormsby Pabst; Third, Arnold Ahlberg, Crystal Falls on Ironlad Rainbow Helen.

Cows Three Years And Under Four
First, Gail E. Bowers, Stephensen on Hon E Nol Fora; Second, A. Wender & Sons, Iron Mountain on Edelweiss Don Bessie Estelle;Third, Sam Grondine & Son, Hermansville on Grondine Burke Pabst.

Cows Two Years And Under Three
First, Herman Linderroth, Daggett on Pornonal Johanna Heilo; Second, A Wender & Sons, Iron Mountin on Edelweiss Piebe Bessie Carmen; Third, Johnson Brothers, Hermansville on Grace Belle Burke Betsy.

Senior Yearling Heifers
First, Arvid Honkala, Crystal Falls on Fisher Burke Neb Rice; Second, A. Wender & Sons, Crystal Falls on Edelweis Piebe Bessie Teresa; Third, Hilding Linderoth, Daggett on Melissa Dawn Fobes.

Junior Yearling Heifers
First, Hilding Linderoth, Daggett on Bunte Carnation Heilo; Second, Sam Grondine and Son, Hermansville on Grondine Moheb Burke; Third, Charles Mildron, Iron Mountain on Unnamed entry.

Senior Heifer Calves
First, Fisher Brothers, Crystal Falls on Fisher Burke Marie Gert Neb; Second, A. Wender & Sons, Iron Mountain on Edelweiss Fobes Bessie Niena; Third, A. Wender & Sons, Iron Mountain on Edelweiss Fobes Bessie Sandra.

Junior Heifer Calves
First, Anna Cille, Benson on unnamed entry; Second, A. Wender & Sons, Iron Mountain on Edelwiess Don Bessie Carolyn; Third, Ronald Smith, Chatham on unnamed entry.

Get Of Sire
First, Johnson Brothers, Hermansville on Pabst Imperial; Second, Sam Grondine & Son, Hermansville on Sir Irene Implad; Third, A. Wender & Sons, Iron Mountain on Redfield Tulane Senator Piebe.

Produce of Cow
First, Gail E. Bowers, Stephensen on Menomonie Echo Delores; Second, Johnson Brothers, Hermansville on Pabst Burmancader Belmont; Third, Hilding Linderoth, Daggett on Princess Vista Lane Heilo.

Three Best Females
First, Gail E. Bowers, Stephensen; Second, Sam Grondine and Sons, Hermansville; Third, Walter Koons, Crystal Falls.

County Herds
First, Menomonie County; Second, Dickinson County; Third, Iron County; Fourth, Delta County; Fifth, Gogebic County.

Best Udder Class
First, Gail Bowers, Stephensen; Second, Gail Bowers, Stephensen; Third, Roger Covtware, Iron Mountain.

Reported by Charles C. Grace, National Fieldman.

GRAHAM SCHOOL IN 44th YEAR

The Graham Scientific Breeding School, operated by Frank B. Graham of Kansas City, is now in its 44th year. Thousands of herdsmen and owners of cattle have taken Graham's 5-day course, conducted each year on a circuit of some 17 cities which covers most all of the United States. Northern classes usually attract a large number of Canadian students.

Students spend a busy five days of practical study on such subjects as treatment of barren cows, delivering calves, diagnosing pregnancy, controlling abortion, artificial insemination. Assistant instructors now with the school are W. S. Graham and S. G. Monsees.

BREEDERS' DIRECTORY

(Published once per month. Rate, $10.00 per year)

ALABAMA

Bemis Bros. Bag Co., Talladega, 70 hd.; HIR; Cert.-Acc.; Carnation-Ormsby breeding.

ARIZONA

Davidson Young, Rt. 5, Box 704, Phoenix; 30 head; HIR-DHIA; Vac. 1940; Carn.-Hazelwood.

CALIFORNIA

Wesley G. Clark, Rt. 3, Box 482, Hanford; 165 hd.; HIR; Vac.; Ky. Bess. Or. Piet. 86th breed.

Inyoloco Farms, L. N. Irwin & Sons; Davis, R-1, Box 270; 50 hd.; Vac. 1939; DHIA; Burke, KPLO breeding.

Diamond S. Ranch, Geo. H. & W. N. Sawyer, Waterford; 200 hd.; DHIA; Vac. 1939; KPLO & KPOP.

Excelsior Ranch Co., Ltd., Garden Grove, Orange Co.; 100 head; AR; Vac.; KPLO-Ormsby.

Joseh M. Trindale, Jr., Merced, R-1, Box 92; 100 hd.; KPLO, Burke breeding.

COLORADO

Myron Stratton Home, Colorado Springs, 40 head; CTA; Classified, Vac.; Carnation breeding.

CONNECTICUT

W. W. Sherman, Bloomfield, Hartford; 100 hd.; DHIA; Cert.-Vac; Montvic, Dunloggin, Wint.

GEORGIA

John P. Pickett, Cedartown, Polk Co.; 50 hd. on DHIA; AR; TB. Bang's; Pabst Regal Posch.

ILLINOIS

Wm. H. Warner, Hebron, McHenry Co.; 50 hd.; CTA; Vac. 1942; Montvic breeding.

Killybracken, Wayne, DuPage; 100 hd.; AR-HIR; Burke, Carnation.

INDIANA

Dunbar & Middleton Farms, Colfax; 80 head; HIR; Neg.; Vac. 1941; Carn. Gov. Madcap.

Oakville Farm, Edward A. Backe, Crown Point; 30 hd.; DHIA; Acc.-Vac.; Pabst - Homestead - Posch breeding.

KANSAS

Jake Zarnowski, Newton, Harvey Co.; 70 head; Neg.; HIR; Burke breeding.

KENTUCKY

St. Rose Farm, Springfield, Washington Co.; 76 head; Cert.; Vac.; U. S. Soldiers' Home sire.

MAINE

Garden Park, Newport, C. W. Rich; Carnation - Zimmerman world champion bloodlines; TB; Bang's free over 30 years.

MASSACHUSETTS

Whitcomb Farms, Littleton; Breeders since 1880; Vac. HIR; Accredited; Whitbred Raga-Johanna Holsteins.

Lindenbrook Farms, Spencer H. Logan, Great Barrington, Berkshire Co.; 50 head.

Hoods Cherry Hill Farm, H. P. Hood & Sons, Beverly; 405 head; HIR, DHIA: Acc-Vac.; Orms. Sen. 45th:

Great Brook Farms, Farnham W. Smith, Carlisle; 110 head; HIR; AR; Acc-Vac; Orm. Sens. 45th-Burke.

John G. Ellis, Highfield Farm, Lee, Berkshire Co.; 34 head; HIR; Acc.; Vac.; Ray. R A Tyrone.

Frank W. LeGeyt, Sheffield, Berkshire Co.; 75 head; HIR; Acc-Vac; Orms. Sen. 45th and Chieftain 7th son.

MICHIGAN

Pine Row Farm, Lake Orion, Oakland Co.; 60 hd.; HIR; Vac. Neg.; Carnation and Rag Apple breeding.

Kneedmore Farms, Pittsford, Hillsdale Co.; 30 hd.; AR; HIR; Vac.; TB Acc.; Linebred Ormsb.

MINNESOTA

Glendenning Farms, Louise M. Glendenning, St. Paul Park; 220 head; TB Bang's Vac. DHIA: Burke, Chip, Carnation & North Star breeding.

Marlow Holstein Farms, Mankato; 200 head. HIR; World's Record Femco Alma & Regal, Roamer, Burke breeding.

Ted Kuhlman, Lester Prairie, McLeod Co.; 50 hd.; DHIA-HIR; Vac.; Maytag and Crescent Beauty.

MISSOURI

Clyde Hill Farm, Clyde, Nodaway Co.; 125 hd.; HIR; Neg.; S. B. O. Fobes breeding.

NEW HAMPSHIRE

Sylvester Farms, Hinsdale; 60 hd; AR; HIR; and DHIA, Acc. and Vac. Rag Apple breeding.

NEW JERSEY

Bartram Farm, N. Kelley, Annandale; 100 hd.; HIR; Vac. 1941; A. O. Fobes Rag Apple, Design.

NEW MEXICO

McCarty's Dairy, Inc., Las Cruces, 150 head; CTA; Acc.; MOW; Osborndale-Henry Farm.

NEW YORK

Furman W. Huff, Honeoye; 60 hd; Clove Valley Supreme Satisfaction, GM sire; Genodale Rag Apple Dictator, Plus Proven sire.

M. R. Klock Son, Ft. Plain; 70 hd.; CTA, Blood Tested, Vac.; Carnation breeding.

A. S. & L. W. Hill, Greene, Chenango Co.; 85 hd.; DHIA; Acc.-App.; Mont. Rag Ap. breeding.

E. P. Smith, Sherburne Chenango Co.; 250 head; DHIA; T.B. Acc.; Vac.; Posch, Fobes, Osborndale.

OHIO

Donald Phillips, Damascus, Columbiana Co.; 45 head; HIR; Acc.; TB & Bang's; Dunloggin.

Glenn Shreve, Damascus, Mahoning Co.; 40 hd.; HIR-AR; TB-Bang's Acc.; Dunloggin.

C. T. Shreve, Damascus, Mahoning Co.; 75 hd.; HIR-AR; TB and Bang's Acc.; Dunloggin.

Herbert Albers, Maria Stein RR1, Mercer Co.; 25 head; DHIA; Calf. Vac. Homebred herd from artificial proven sires.

OKLAHOMA

Eastern Okla. Hosp. Dairy, Vinita, Craig Co.; 350 head; HIR; Vac.; Ormsby, Triune Carnation.

OREGON

Sun Acres Farm, Bill and Frances Adamson, Troutdale; 45 head; HIR; Vac.; Winterthur.

PENNSYLVANIA

Willow Ridge Farm, Willow Grove Montgomery; 125 head; HIR; Pa. Bang's; TB; Dunloggin Mont.

TEXAS

Carington Farms, Box 1175, Austin; HIR-CTA; Classified; Carnation-Burke breeding.

UTAH

Brigham Young Univ. Dairy Farm Provo; 30 hd.; HIR; Carn. Gov. Madcap & Hazelwood breeding.

VERMONT

Elmwood Farms, Landon & Merritt, New Haven; 200 head; Acc.; Cert. Vac. 1937; Ormsby Sensation 45th since 1932.

John A. Howe, Tunbridge, 35 hd; HIR; Acc-Vac.; Cert.; Rag Apple-Ormsby.

Lochlynden Farm, Lyndonville, Caledonia Co.; 65 head; AR, DHIA; Cert., Acc., Vac.; Montvic Rag Apple breeding.

WASHINGTON

Vernway Farms, I. W. Youngquist, Bow; 60 hd.; HIR; Hazel-Wood-Homestead breeding.

WISCONSIN

Chas. & Donald Brace, Lone Rock, Richland; 70 hd.; DHIA; HIR; Vac.; Dun.; Orma. Var Kg.; Or.

A. F. Gallun, Jr., Hartland, Waukesha Co.; 60 head; CTA; Cert-Vac.; Bruke and Roamer.

BELL FARM EMPLOYEES REUNION

About 250 people representing 62 different families of former employees of the old Bell Farm at Coraopolis, Pa. held a reunion August 16 at Coraopollis Park. This is the first time the group had come together since the dispersal of the Bell Farm herd in 1942 to make way for the Greater Pittsburgh Airport. The reunion was such a success that it was decided to make it an annual affair and the date of August 14, 1954 was selected.

C. G. Smith, still of Coraopolis, who was on the arrangements committee and who has been a WORLD subscriber for many years, sent us the information.

SPEARING OPENS PRACTICE

Formal announcement is received of the opening of a veterinary practice by W. Jackson Spearing, D.V.M. at 124 Bluefield Avenue, Donelson, Tennessee. The announcement states that the practice will be limited to cattle and will place emphasis on reproductive difficulties. Jack Spearing made many friends in the livestock field during his years with the Maytag and Curtiss Candy show herds. With his background of livestock experience to supplement his technical training he has an equipment for successful practice seldom duplicated.

Holstein-Friesian World

The Newspaper of the Breed

VOLUME 50, No. 19 — OCTOBER 3, 1953

Established 1904

Holstein-Friesian Register ..... Est. 1886
Black and White Record ..... Est. 1916

Published at Lacona, N. Y., the first and third Saturday of Each Month, by Holstein-Friesian World, Inc.

M. S. PRESCOTT, Editor
WM. A. PRESCOTT, Associate Editor
THEODORE PRESCOTT, Associate Editor
FAY BARNEY, Associate Editor
ROBERT H. HASTINGS, Associate Editor
MABEL C. CHASE, Editorial Assistant

Subscription price for the United States and Canada, $2.00 per year; in advance. Foreign subscriptions, $3.00 per year. First Class Mail subscriptions (U. S. and Canada) $10.00 per year; Air Mail subscriptions (U. S. $24.00 per year). Single copies 25 cents each.

The figures following the address on the mailing label of each paper indicate the month and the year to which the subscription is paid and answers the purpose of a receipt. All subscriptions are discontinued promptly upon expiration. The WORLD subscription list is filed geographically by town and state. Accordingly when you change your address, **please be sure to give your old address as well as the new.**

Subscribers may obtain microfilm copies of annual volumes starting with the year 1949 by arrangement with University Microfilms, 313 N. First St., Ann Arbor, Mich.

Advertising rates upon application.

News and advertising forms close nineteen days in advance of publication dates.

Holstein-Friesian World, Lacona, N. Y., Phone Sandy Creek 3301

FUTURE PUBLICATION DATES
October 17, November 7-21

Directory of Officers and Fieldmen of

THE HOLSTEIN-FRIESIAN ASSOCIATION OF AMERICA

President ..... J. Homer Remsberg, Middletown, Md.
Vice-President ..... Albert B. Craig, Sewickley, Pa.
Executive Secretary ..... H. W. Norton, Jr., Brattleboro, Vt.
Asst. Executive Secretary ..... Robert H. Rumler, Brattleboro, Vt.
Director of Extension ..... Glen M. Householder, Brattleboro Vt.
Counsel ..... Clinton M. Horn, Terminal Tower, Cleveland, Ohio

NATIONAL FIELDMEN

Allen N. Crissey, 360 Worthington St., Springfield 3, Mass.
Charles Brace, Lone Rock, Wisconsin
John H. Stewart, 1501 First Ave., S., Sioux Falls, S. D.
Russ Miller, 314 Fulton St., Williamston, Mich.
Robert J. Howard, Box 309, Batavia, Ill.
Richard Nelson, 1020 North Old Manor, Wichita, Kansas
Robert L. Cain, P. O. Box 1071, Knoxville, Tenn.
Thomas B. Bentley, R. DO. 2, Box 121, Salem, Virginia
George Blosser, Box 355, East D Street, R.-1, Moscow, Idaho

FULL TIME STATE FIELDMEN

W. D. Brown, Sec'y, N. Y. Holstein-Friesian Ass'n, 706 Seneca Bldg., 121 E. Seneca St., Ithaca, N. Y.
Maurice A. Mix, N. Y. Holstein-Friesian Ass'n, 706 Seneca Bldg., Ithaca, N. Y.
I. D. Hadley, Ohio Holstein-Friesian Assn., Wooster, Ohio
Geo. Nichols, Ohio Holstein-Friesian Ass'n, Wooster, Ohio
Robert E. Strickler, Fieldman, California Holstein-Friesian Ass'n, 225 Angelo Bank Bldg., Fresno, Calif.
Arthur W. Nesbitt, Sec'y-Fieldman, Pennsylvania Holstein Ass'n, 517 South Garner Street, State College, Pa.

BOARD OF DIRECTORS

Terms Expire 1954: H. G. Miller, Northfield, Minn.; Fred W. Tullis, Monroe, Mich.; Herman A. Snyder, Montourville, Pa.; Iver Youngquist, Bow, Wash.
Terms Expire 1955: Ernest M. Wright, Waterloo, Iowa; Clair I. Miller, Medina, Ohio; Scott Meyer, Hannibal, Mo.; Harvey Nelson, Union Grove, Wis.
Terms Expire 1956: T. Hobart McVay, Nickerson, Kansas; David J. Roberts, Sauquoit, New York; Mark L. Borror, Springville, Calif.; John P. Case, Naperville, Illinois.
Terms Expire 1957: Fred J. Nutter, Corinna, Me.; Richard N. Wills, McDonogh, Md.; Leon A. Piguet, E. Aurora, N. Y.; Carl W. Henry, Greeley, Colo.

Holstein Letterheads

Modern, individual business stationery will add distinction to your Holstein enterprise. Inexpensive—500 sheets and envelopes (Hammermill Bond) $14.00 and up.

Send for NEW portfolio of sample letterheads now in use by leading breeders from coast to coast, suggesting many different designs, color combinations, type faces, cuts, decorations, etc. Price list included.

THE CORSE PRESS, Incorporated
SANDY CREEK, Box A, New York
"Holstein Printers since 1885"

Smiles—

Crafty

In the dark of night two safe-breakers entered a bank. One approached the safe, sat down on the floor, took off his shoes and socks, and started to turn the dial of the safe with his toes.

"What's the matter with you?" said his pal, "let's open this thing and get out of here."

"Naw, it'll take only a minute longer this way and we'll drive them fingerprint experts nuts."

Back For Refill?

"It looks like rain."

"Not here in California."

"Look at those clouds up there."

"They don't mean a thing. They're just empties coming back from Florida."

Some Consolation

"Mummy," said little Brian, "Percy doesn't know how to swim because his Mummy won't let him go near the water."

"Well, Percy's a very good little boy."

"Yes," answered Brian thoughtfully "and he'll go to Heaven the first time he falls in."

Nice Try

Wife: "Mother says she nearly died laughing over those stories you told her."

Hubby: "Where is she? I'll tell her some funnier ones."

Can't Miss

Two friends went duck hunting one cold morning. One took along a thermos bottle full of coffee while the other had a bottle of Old Typesetter (one slug and you're through for the day).

Both imbibed freely of their chosen beverages through the early hours and finally a lone duck appeared overhead. The coffee drinker raised his gun first took aim and fired. The duck kept on going. His friend then pointed his gun at the duck and brought it down with the first shot.

"That's pretty good shooting," said the first.

"Nothin' to it," shrugged the other. "When a flock like that comes over, you're bound to hit one of them."

Gold Diggers

Phil—"Why don't you like girls?"

Abe—"They're too biased."

Phil—"Biased?"

Abe—"Yeah! Bias this and bias that —until I'm busted."

Production Pays the Bills

And FLARE Has a Right by Inheritance To Further This Character

— FLARE'S 100% SISTER —

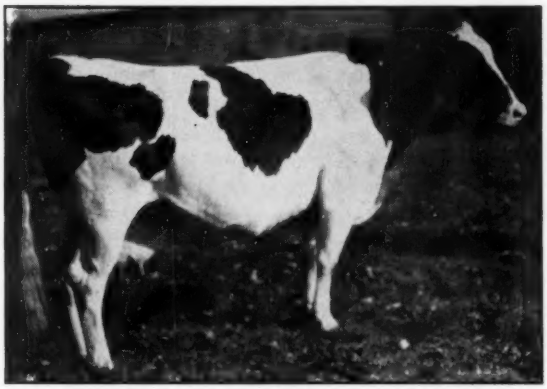

WINTERTHUR ZEUS FOBES CAJALO 2839151

2X—2½y—305d	18536 M.	4.0%	748.4 F.
(National Champion)			
2X—2½y—339d	18985 M.	4.0%	767.1 F.
2X—3½y—280d	16005 M.	3.8%	614.0 F.

WINTERTHUR ZEUS FOBES FLARE
Is One of Our Junior Herd Sires

He is a son of Pabst Winterthur Zeus, Excellent — Gold Medal Sire

Dam: Winterthur Fobes Great Zajalo

2X—4y—305d	21611 M.	3.9%	837.2 F.
(National Champion)			
2X—4y—340d	22258 M.	3.9%	860.8 F.
2X—3y—305d	18772 M.	3.8%	705.6 F.
2X—3y—346d	19385 M.	3.8%	730.9 F.
2X—2y—365d	16906 M.	3.8%	634.9 F.
2X—5y—305d	15167 M.	3.8%	577.7 F.
2X—5y—335d	15864 M.	3.8%	606.1 F.

Dam of:

Winterthur Zeus Fobes Bajalo
2X—3½y—365d 18126 M. 4.2% 758.4 F.

Winterthur Zeus Fobes Clo
2X—2y —365d 15094 M. 4.0% 608.3 F.

Both Full Sisters to Flare

Look at the Line of Great Sires Back of Him

As Well as the Great Producing Dams for Generations

Zeus ZAJALO 2X—860.8	**Fobes 14th** SAJALO 2X—632.2	**Great** JAYLO 2X—697.3	**Best** FAYLO 2X—911.9	**Dad** CAYLO 4X—560.2	**King of the Ormsbys** W.I.P.S. MAYLO 4X—3y—499.4

The Records of His 15 Nearest Dams (8 of Them Over 800 Lbs. Fat)
Average 20802 M. 3.9% 817.1 Fat

1681 Records Made in 35 Years of A. R. Testing

Winterthur Farms

WINTERTHUR, DEL.

Accredited 28 Years **21st Year on 2X Milking** **Negative 25 Years**

BUTTERFLY VEEDICTION JOSEPHINE

AR 365d 4y2m 3X 20557 M. 3.7% 759.8 F.

Carried calf 249 days—qualified for 305 days.

Daughter of Butterfly Farms' Senior Herd Sire, Butterfly Veediction Lochinvar out of a Pebble Beach Prince of Wayne daughter that is still in the herd. She traces in direct maternal line to the great Montvic Chieftain 7th daughter, Pebble Beach Fanny. She has a solid pedigree.

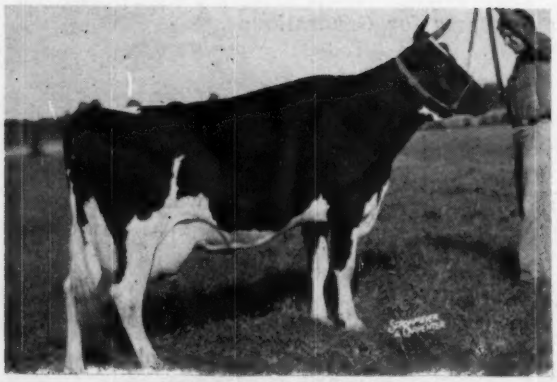

AKERS ACRES BROCADE

AR 320d 2y4m 3X 14844 M. 4.1% 613.0 F.

Carried calf 236 days—

AR 305d 2y4m 3X 14319 M. 4.1% 586.3 F.

(Seventh on 1952 National Honor List)

Her sire was a double grandson of Montvic Chieftain 7th sold from Butterfly, and subsequently proven as a great sire. She has a solid pedigree.

Good breeding will always produce results, and it's the results that count.